Home Edition
TELEPHONE 383-4111
CLASSIFIED 386-2121

The Daily Colonist.

Vancouver Island's Leading Newspaper Since 1858

Cloudy, Drizzle
Weather details On Page 2

No. 23–113th YEAR | VICTORIA, BRITISH COLUMBIA, FRIDAY, JANUARY 8, 1971 | 10 CENTS DAILY 15 CENTS SUNDAY

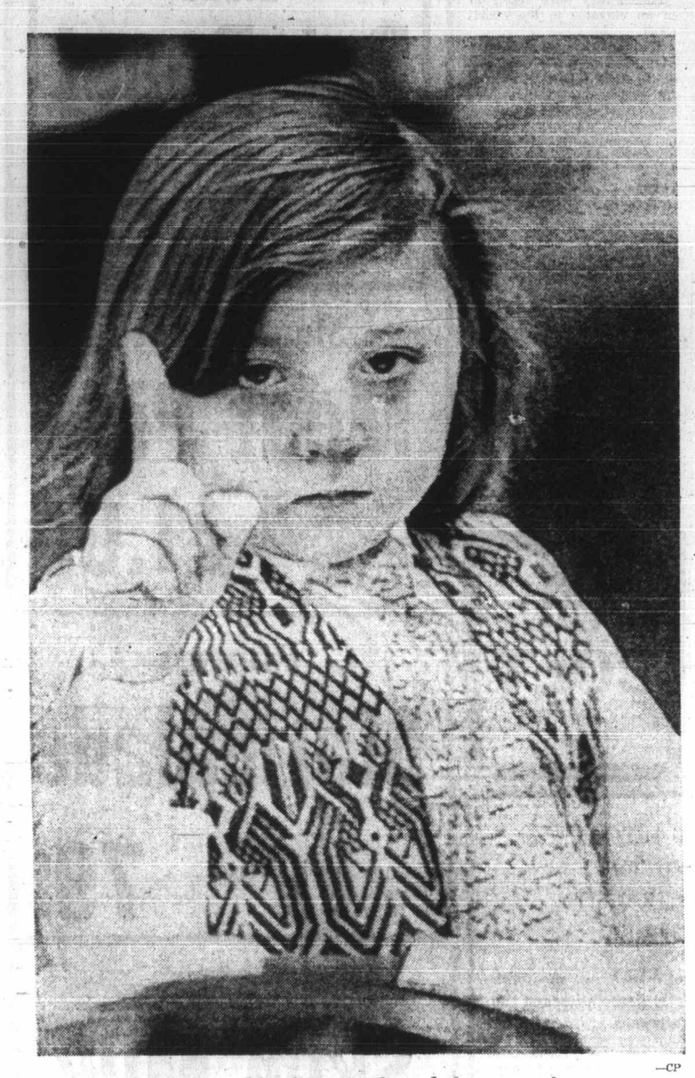

—CP

Four-year-old's finger acknowledges questioner

Hunt Launched for Source

Mercury in Island Dogfish

VANCOUVER (CP) — The federal fisheries department has confiscated 17 tons of dogfish scheduled for export to West Germany, saying the fish contained dangerous levels of mercury.

The dogfish, part of a catch belonging to Seafresh Brand Oysters Ltd., a newly-formed Ladysmith company pioneering the export and sale of what has been traditionally regarded as a nuisance fish, was seized here Tuesday.

W. R. Hourston, regional director for the department, said Thursday the cargo was found to contain .79 part per million of mercury, well above the Canadian safety standard of 0.5.

Hourston said intensive tests now are being conducted along the coast to determine the source of the mercury in the pint-sized sharks.

"The seizure came as a blow because the government as much as anyone was interested in finding a consumer source for these fish," Hourston said.

He said the dogfish cargo, caught in the Gulf of Georgia, probably will be destroyed. The mercury pollution was thought to come from plankton and other food consumed by the fish.

The dogfish, a member of the shark family, grows to more than three feet in length and is plentiful off the West Coast. In May, 1969, Fisheries Minister Jack Davis invited the Japanese to catch the fish off the West Coast in the hopes of creating a new industry.

For Swiss Envoy

Brazil Ready To Free 70 Prisoners

RIO DE JANEIRO (UPI) — The government has agreed to release the 70 prisoners demanded by terrorists for the freedom of Swiss ambassador Giovanni Enrico Bucher kidnapped a month ago, military sources said Thursday night.

The next move would be an official announcement by President Emilio Garrastazu Medici that the prisoners have been collected from various jails and are ready to embark for political asylum abroad — possibly Algeria.

Thursday night's disclosure by the military sources was the first time since Bucher was kidnapped Dec. 7 that there appeared to be possible agreement between the government and the kidnappers.

Previously, Brazil's military government had ruled out several prisoners demanded by the kidnappers because it said some of the captives were guilty of serious crimes, others were not willing to be released and still others were already free.

The kidnappers have submitted four lists of prisoners to the government, the last one Thursday which according to the sources was accepted.

At the same time, press reports said barricades had been put up around Rio and persons trying to leave the city were being turned back. Police refused either to confirm or deny the reports.

Commuters trying to cross to homes on the other side of Guanabara Bay had their cars turned back at a ferry, the reports said. They also said all exits from the city were blocked.

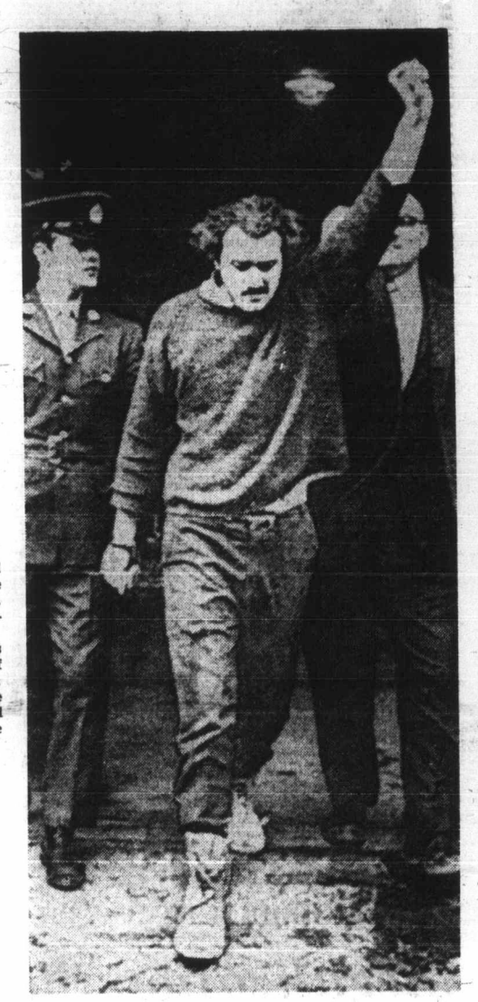

—CP

Court-bound Paul Rose defiant

Music, Metaphysics Par for Alfonsito

MONTREAL (CP) — One of Quebec's most spectacular immigrants is Alfonsito Weshner-Portugal, a four-year-old who has dazzled numerous South American scholars with his knowledge of philosophy, music and metaphysics.

The sombre little boy with shoulder-length hair arrived here with his parents and younger brother several days ago. His father, a pianist-composer, says the family hopes to settle in Montreal where his sons can receive the education they deserve.

"We left our country, Peru," he said, "because the possibilities for the future are so much greater here. This is a young country with lots of room to grow."

His two-year-old son already plays classical music on the piano but Alfonsito is the star attraction.

The Weshners are the proud owners of a scrapbook which attests to Alfonsito's appearances before university professors in Lima, Costa Rica, Bogota, Buenos Aires, Sao Paulo and Colombia.

Usually, say the newspaper clippings, the four-year-old is placed on a stage before groups of students and teachers who proceed to pepper him with questions.

Queries about history, literature, geography or philosophers such as Aristotle and Plato apparently leave Alfonsito undaunted.

Weshner says his son not only knows the works and life of each philosopher but has developed his own theories and interpretation of their beliefs.

"He learned all that in five months by reading a multitude of books. After that, he worked out his own conclusions."

Weshner plans to arrange some seminars for Alfonsito at the University of Montreal and McGill.

Speaking only Spanish is no handicap, Weshner says. If Alfonsito hasn't picked up at least one of Canada's two official languages within a few weeks, simultaneous translation facilities will be provided.

Israelis Snare Bedouin 'Spies'

TEL AVIV (UPI) — A military spokesman said Thursday Israeli security forces smashed a major Egyptian spy network with the arrests of 69 Bedouins in occupied northern Sinai. Numerous intelligence documents were seized, he said.

Collision Penalty Too Soft—Ottawa

VANCOUVER (CP) — The transport department is appealing the failure of a federal inquiry judge to suspend the licence of Capt. R. J. Pollock of the B.C. government ferry Queen of Victoria which collided with a Soviet freighter last August.

In a notice of appeal filed in Exchequer Court in Ottawa, the department cites nine reasons why County Court Judge E. J. C. Stewart, who headed the three-man inquiry, should have suspended Pollock's licence following the crash in Active Pass in which three ferry passengers were killed Aug. 2.

Stewart ruled that both Pollock and Capt. David Crabbe, Canadian pilot aboard the freighter Sergey Yesenin, were to blame for the collision. Crabbe was suspended for 15 months. Both he and Pollock are from Victoria.

Main grounds cited in the department's appeal:

● Stewart failed to give proper consideration to a section of the Canada Shipping Act which required him to deem Pollock's actions as wilful default.

● Stewart erred in deciding the action of B.C. Ferries in suspending Pollock for two months — with loss of pay — was sufficient penalty.

INSIDE

Student Exchange Halted by Russia Page 3

★ ★ ★

Pickets May Spread To Hydro Offices Page 6

★ ★ ★

World Circled On Day Off Page 10

★ ★ ★

So Long, Size 12 Page 18

★ ★ ★

Did Canadian Spy In Romanov Era? Page 22

★ ★ ★

Canada Aid to India Feared by Pakistan Page 34

★ ★ ★

	Page
Bridge	26
Comics	23
Courtroom Parade	33
Crossword	29
Entertainment	15
Financial News	8, 9
Garden Notes	23
Sport	12, 13, 14
Television	25
Women	18, 19

FLQ Slogans Shouted As Trial Set

MONTREAL (CP) — A defiant Paul Rose, handcuffed to a policeman, shouted a terrorist slogan in court Thursday after he was ordered to stand trial Jan. 25 on kidnapping and murder charges arising from the October slaying of Quebec labor minister Pierre Laporte.

●

The cry of "Vive le FLQ" by Rose, 27, was echoed by three younger men facing similar charges: Jacques Rose, 23, Francis Simard, 23, and Bernard Lortie, 19. They were ordered to jury trial Feb. 8.

Jacques Rose was found in contempt for an outburst of profanity directed at the judge, and is to be sentenced Jan. 18.

Lancott also was cited for contempt later, after screaming at the judge when told his trial would not take place until the March assizes.

"You have to have orders from your big boss before you can set a date," Lanctot shouted. "You have to await orders from your damn big boss."

The four were sent directly to trial under preferred indictments, which permits the Crown to bypass the usual

Continued on Page 2

Kingston Inmates Holding Hostages

KINGSTON, Ont. (CP) — Two prisoners at Kingston Penitentiary seized three officials and held them hostage Thursday.

Assistant Warden Edward Babcock said Thursday night the men, possibly armed with a knife, could be considered dangerous. One was serving a life sentence for non-capital murder, the other a lesser term for armed robbery.

The hostages, one senior correctional officer and two instructors, were being held in the prison's carpentry shop.

He said the officials were abdueted about 4 p.m., about the time the work shops are cleared for the day.

B-52 Falls Into Lake

CHARLEVOIX, Mich. (AP) — An unarmed U.S. Air Force B-52 with nine men aboard crashed in Lake Michigan near Beaver Island Thursday evening, an air force spokesman said. It was unknown whether there were survivors.

The eight-engine jet strategic bomber was from Westover, Mass., Air Force Base.

Ottawa Clips Wardair Wings

OTTAWA (CP) — The Canadian transport commission has ordered Wardair Canada Ltd. of Edmonton to cease booking international charger flights to anywhere except the continental United States effective Feb. 15.

The commission order, filed Tuesday, says Wardair has failed to show it can maintain enough funds in trust to cover the value of charter contracts. Wardair is a non-scheduled airline.

The order only affects flights originating in Canada.

The order says the only way Wardair can charter future international flights outside the prescribed limits is to "file and maintain in good standing an agreement of guarantee or a performance bond acceptable to the committee which secures prepayments on such charter flight contracts . . ."

The committee also reserves the right of approval on each charter application made by Wardair for flights outside the U.S. and Alaska.

In Edmonton, Maxwell Ward, president of Wardair, said his company will appeal the commission order, asking the transport minister to reverse it.

"We believe the Canadian transport commission has exceeded its authority in this action," he said in an interview. He declined to elaborate.

Ward said the airline has no immediate plans to announce the cancellation of charters planned for outside the continental United States after Feb. 15.

"We are confident the order will be reversed."

Ward also said that all advance payments for Wardair's charter flights are currently in trust "and will remain in trust in keeping with our obligation to the public."

"The transport commission has in its bureaucratic wisdom seen fit to guess that Wardair will not be able to maintain these funds in trust. This order blithely ignores a

Continued on Page 2

Powerless Freighter Going Down

HONOLULU (UPI) — The freigher Ss American Importer was sinking with all power lost about a mile from Midway Island, the coast guard said Thursday.

The stricken vessel, believed to have a crew of 23 to 25 men, radioed Monday she was listing 20 degrees and had taken 10 feet of water after her cargo shifted in heavy seas 100 miles from Midway, about 1,000 miles northwest of here.

French Plan H-Bomb Push

PARIS (Reuter) — France has decided to push ahead with rapid development of an H-bomb system expected to be operational within five years, official sources said Thursday.

ANDY CAPP

Gorde Hunter

Pass-Play

THE sport pages tell me this is a pretty large weekend for the basketballers out at UVic. Three games, culminating in the big one against UBC Monday night.

I make mention of this only to bring out the point that UVic, like most Canadian universities, has not succumbed to the sport domination that afflicts most of our academic halls south of the 49th. Sport is used as a release valve in Canadian universities. It is kept within sensible bounds. The sport tail does not wag the academic dog.

Preferential treatment for athletes is, to all practical purposes, non-existent at UVic. The athlete is not the all-conquering, non-working hero like, say, a Charlie Justice.

Charlie "Choo Choo" Justice was a bona fide all-American halfback at the University of North Carolina in the immediate post-war years. He could do it all on a football field, and later went on to a measure of professional fame with the Washington Redskins. But while Charlie graduated cum laude in football, there was strong suspicion his academic qualifications were somewhat short of college entrance.

The academic load he carried in his senior year reportedly consisted of basket weaving, folk dancing and basketball theory. Nothing, you understand, that would qualify him for a Rhodes scholarship.

Bob Bell, the personable athletic director at UVic, loves the game of basketball with fervor, but tempers that with an approcah that, in this day and age, is usually honest.

"I do not allow any boy to play for the university team who fails," Bell says. "One excellent player is not playing for us this year because he failed last year."

Bell points out this is not official UVic policy, but rather, his own policy. He feels he has the backing of the faculty in his stand.

"I think it has helped our team," he continued. "It has helped the boys who really want to play. Basketball takes a lot of time and I think our policy encourages a boy to work hard to be able to play the game."

It is nice to know that integrity remains in our Canadian colleges. It would be a sad, sorry day for them if they became slave to the sleazy athletic policies that are the rule rather than the exception in the United States.

□

A LETTER re capital punishment:

"I think that making a distinction between one type of human being (a police officer) and another (an ordinary citizen) in murder, is just another thing that helps foster the current dislike and belittling of law enforcement agencies. We are all human beings, no matter what our jobs are and we should be treated as such under law. The loves ones of a police officer do not suffer any more than my loved ones or your loved ones or anyone else's loved ones would, if they were to be murdered. If they are going to execute murderers, they should execute all murderers, not just those who kill policemen or prison guards."

□

IN HER inaugural address the other night, Oak Bay Mayor Frances Elford once again made mention of the possibility of the municipality going ahead with a sports complex — swimming pool and ice rink. The mayor if firmly committed to such a project, but also feels it should not be entertained without first receiving public support at the polls, which, I guess, is the only fair way.

However, Elford did not make mention of the obvious — that Oak Bay has been using Victoria, Saanich and Esquimalt recreation facilities for far too long as is.

It costs Oak Bay residents not a red penny for the various recreational facilities provided by the other municipalities. Oak Bay children make full use of them without paying their fair share.

And yet, Oak Bay is the most well-to-do of all our lower island communities. It is the snob sister, the tweed curtain area of affluence.

Right here and now, however, I will wager that whenever Oak Bay council puts a recreational complex to a vote, it will be defeated. Oak Bay will continue to sponge off its neighbors.

Roses Shout Defiance

From Page 1

preliminary hearing stage in court proceedings.

Their appearance in Court of Queen's Bench was followed by a long parade of men and women, most of them picked up under the War Measures Act and facing charges of belonging to or contributing to the terrorist Quebec Liberation Front.

Prominent in this group were five well-known Quebecers charged with seditious conspiracy and FLQ membership: labor leader Michael Chartrand; writer Pierre Vallieres; Charles Gagnon, former university lecturer; Jacques Larue-Langlois, former CBC radio producer; and lawyer Robert Lemieux.

Their trials were set for Feb. 1 and they were informed by the Crown that they would be given an opportunity Jan. 18 to study documentary evidence against them, including film and tape recordings.

★ ★ ★

Chartrand raised the loudest objections to the trial date, complaining that he had been held in prison "without a trial, without a judgment against me" since the War Measures Act was invoked Oct. 16.

Another group of five, also charged with seditious conspiracy and FLQ membership, will be the first to appear for trial on such charges.

Jan. 11 was set as the trial date for Jean Boisjoly, Gilles Cormier, Raymond Cormier, Robert Langevin and Come Leblanc.

★ ★ ★

Another group of seven — including six persons charged with being accessories after the fact of the kidnapping and murder — was ordered to appear for trial Feb. 8.

They were Richard Therrien, 20, and his sister Cloette, 22, both students; nurse Francine Belisle, 22; Louis Verreault, 20; Denise Quesnel and her 18-year-old daughter Helene; and Lise Balcer, 21.

Twenty other men and women had their trials postponed to the spring assizes of Court of Queen's Bench, which opens March 1.

In this group were Pierre Beauchamp, Jean-Francois Brossin, Pierre Carrier, Gerard Lachance, Andre Lavoie, Gilles L'Esperance, Clement Roy Luc Samson, Normand Turgeon, Arthur Vachon, Andree Ferretti, Frederick Vickerson, Gerard Pelletier, Jocelyn Despatie, Pierre Bourret, Jean-Jacques Leroux, Daniel Seguin, Bertrand Simard, Jacques Geoffroy and Ginette Courcelle Geoffroy.

Miss Despatie, 25, former receptionist in the Montreal office of Premier Robert Bourassa, is the only woman charged with seditious conspiracy.

Lise Rose, 25, sister of the two charged with the kidnap-killing of Laporte, was ordered to appear Feb. 28 for her trial on FLQ membership charges.

Six more cases were deferred until today.

★ ★ ★

Francois Belisle, Francois Roux, Yves Roy, Robert Dupuis, Claude Lariviere and Michel Viger are to appear before Mr. Justice Roger Ouimet to have trial dates set.

Roux is charged with obstructing justice and the other five face accessory charges.

The Rose brothers, Simard and Lortie were arraigned Tuesday on charges arising from the Oct. 10 abduction of the Quebec labor minister and his strangulation a week later.

They were driven from cells in the Quebec Provincial Police headquarters to the criminal courts building where the Court of Queen's Bench is located.

★ ★ ★

Instead of driving into an underground garage, police cars drove around to the back and the handcuffed prisoners had to walk about 50 feet to the building's back door. To photographers outside they raised a clenched fist salute.

Inside, they were taken up in an elevator to the courtroom.

The quartet has also been charged with three violations of the Public Order Temporary Measures Act — membership in the illegal Quebec Liberation Front, advocating or promoting illegal acts of the FLQ and advocating the use of force or crime to effect a change of government in Canada.

★ ★ ★

Not guilty pleas have been entered on their behalf.

The Rose brothers and Simard were arrested Dec. 28 in St. Luc, a small community about 20 miles south of Montreal. They were found hiding in a tunnel dug beneath the cement basement floor of a rented farmhouse.

Lortie was arrested Nov. 6 in a west-end Montreal apartment.

A coroner's inquest last week found the four criminally responsible for the strangulation death of Laporte.

From Page 1

Wardair

record of excellent performance in the past and assumes a fact in the future that simply does not exist.

"The committee action demonstrates its continued efforts to discredit a Canadian enterprise which has produced a new concept in low-cost air travel which they are attempting to restrain."

Greater Victoria travel agents said they had no firm figures on the number of Victoria area residents who used Wardair but added that the company got its fair share of between 3,000 and 4,000 persons from Greater Victoria who flew to Europe by charter flight in 1970.

IMPORTANT NOTICE REGARDING THE B.C. HYDRO TRANSIT SYSTEM STRIKE

From Insurance Companies which are members of the Canadian Underwriters' Association and the Independent Insurance Conference.

Your Automobile Insurance Policy may not provide protection while your Automobile is being used to transport passengers for compensation or hire, unless it has been specifically extended to do so.

For the period of the strike Insurance Companies that are Members of the above Association and Conference have given an undertaking that policies of their Insureds which provide Third Party Liability Insurance on Private Passenger Automobiles used by Insured during the strike to carry passengers for a remuneration **are automatically extended at no additional charge, PROVIDED** such remuneration is restricted to a reasonable amount designed to cover the Insured's cost and **PROVIDED** such use is limited to apply to one return trip per day while the insured himself is going to and from his employment.

Canadian Underwriters' Association
Independent Insurance Conference

YOUR GOOD HEALTH

Legalization Shaded By Pot 'Graduates'

By G. C. THOSTESON, MD

The speaker at a recent meeting at the hospital was a heroin addict. Now he was on methadone, the substitute for heroin, and at last (so he believed and hoped) being weaned from the methadone.

But he also wanted to talk about marijuana. Never, he said, had he ever known a single "hard drug" addict who hadn't started on marijuana.

The proponents of marijuana argue, of course, that probably every drug addict also has drunk coffee, but that not every coffee-drinker becomes a drug addict. Neither, they contend, does every marijuana user turn to "speed," cocaine, or heroin.

And that's true, as far as it goes, but does it go far enough? I don't think so.

While marijuana has varying effects under different circumstances and with different people, the purposes are relaxation, a desire to make the world seem like a happy, carefree place, a means of escaping from the world of reality — to do a little visiting in a drug-induced dream world.

I freely admit — I'd be foolish not to — that a great many people have fooled around with marijuana and never gone any further than that.

But what about the person who finds that the little taste of "dream world" makes him want a lot more? That is the person for whom hard drugs can be the next step — and what a long "next step" that is!

I dare say that the legal penalties for having marijuana can in fairness be modified, but I'm afraid of the notion of legalizing it altogether.

Why? Because if marijuana can, for some people, be the first step toward hard drugs, society is out of order if it takes the position that marijuana is all right.

Can marijuana be the first step to hard drugs? Well, I'm basing that on the statement of a man who has gone the route on to heroin, and now is on the hard road back, via methadone and the effort that follows after methadone.

The Weather

JAN. 8, 1971

Periods of light rain or drizzle, patches of fog, winds at times easterly 15, Thursday's precipitation .09 inch; sunshine nil; recorded high and low at Victoria 41 and 36. Today's forecast high and low 40 and 30. Today's sunrise 8:05 a.m., sunset 4:36 p.m.; moonrise 1:39 p.m., moonset 6:07 a.m. Saturday's outlook: periods of rain occasionally mixed with snow.

East Coast of Vancouver Island; Light rain and drizzle with fog patches; winds occasionally southeast 20; Thursday's precipitation .08 inch; recorded high and low 39 and 33. Today's forecast high and low 40 and 28. Saturday's outlook: periods of rain mixed with snow.

West Coast of Vancouver Island; periods of rain; winds occasionally west 20. Forecast high and low at Tofino 40 and 32. Saturday's outlook: periods of rain mixed with snow.

North Coast — Gale warning continued; periods of rain mixed with snow. Saturday outlook: clearing, colder on Mainland, cloudy, occasional snow, colder in Queen Charlottes.

Extended outlook — Periods of rain Sunday, Monday; showers of rain or snow Tuesday. Highs up to 40s, lows down to upper 20s.

READINGS

	Max.	Min.	Precip
Palm Springs	60	35	—
St. John's	28	—	—
Halifax	26	2	—
Fredericton	20	9	—
Charlottetown	17	13	—
Ottawa	18	6	—
Toronto	17	6	—
North Bay	4	—4	—
Thunder Bay	6	—4	—
Kenora	2	—15	—
Winnipeg	3	—11	—
Brandon	6	—16	—
Churchill	0	—20	—
The Pas	5	—10	—
Regina	10	—2	Trace
Saskatoon	15	6	.01
Prince Albert	12	4	.02
North Battleford	16	9	.01
Swift Current	26	17	.02
Medicine Hat	35	29	.02
Lethbridge	35	28	.30
Calgary	38	29	.09
Edmonton	35	33	.18
Cranbrook	14	—3	Trace
Castlegar	28	16	.02
Penticton	27	24	.03
Revelstoke	21	16	.16
Salmon Arm	28	24	.04
Princeton	34	19	.03
Vancouver	36	33	.13
Prince Rupert	45	42	2.65
Comox	40	37	.08
Prince George	51	34	.05
Kamloops	31	25	.27
Whitehorse	19	6	.03
Fort St. John	40	—4	.21
Seattle	40	32	.02
Spokane	24	19	.02
Portland	37	33	.13
New York	28	23	—
Miami	82	72	—
San Francisco	50	34	—
Los Angeles	55	36	—
Phoenix	46	19	—
Las Vegas	36	15	—
Honolulu	74	56	.06

TIDES AT VICTORIA HARBOR

	Time H.M.	Ht. Ft.	Time H.M.	Ht. Ft.	Time H.M.	Ht. Ft.	Time H.M.	Ht. Ft.
7	09.45	9.8	18.30	1.4				
8	10.00	9.9	19.15	1.0				
9	05.30	9.2	07.00	9.2	10.05	9.9	19.55	.8
10	05.50	9.2	07.45	9.2	10.40	9.9	20.35	.8

TIDES AT FULFORD HARBOUR

	Time H.M.	Ht. Ft.	Time H.M.	Ht. Ft.	Time H.M.	Ht. Ft.	Time H.M.	Ht. Ft.
7	04.10	10.7	07.05	10.3	11.50	11.3	20.00	1.6
8	05.00	11.5	08.50	10.7	12.20	11.1	20.45	1.3
9	05.40	11.9	10.15	10.7	12.50	11.0	21.30	1.2
10	06.15	12.1	11.15	10.6	13.40	10.8	22.05	1.7

FIELDS STORES LTD.

CHARGEX

Downtown BONUS DAY

DON'T MISS THESE

2-DAY ONLY BARGAINS

Boys' JEANS
Famous name brand, Super Slim Jeans. Sizes 12, 14, 16. Reg. 5.95.
Bonus Days Special ____ 3.88

Men's SPORTS JACKET
All wool, assorted patterns. Sizes 37-44. Reg. 29.90.
Bonus Days Special ____ 22.88

Ladies' PULLOVERS
100% Wool. Long sleeves, machine washable. Grey, sizes 34-40. Reg. 9.00.
Bonus Days Special ____ 4.88

FIELDS 1420 DOUGLAS STREET THERE'S MORE FOR YOU DOWNTOWN

Weekend Specials at SAFEWAY
Canada Safeway Limited

Blade
Pot Roast
Beef
Blade Bone Removed
Canada Choice
Canada Good, ____ lb. 85c

Manor House
Meat Pies
Frozen— Beef, Chicken or Turkey. 8 oz. each __ 4 for $1.00

Empress
Marmalade
Pure — Seville Orange or G.L.O. 48 fl. oz. tin ____ 79c

Lucerne
Skim Milk
Instant Powdered. 5-lb. poly bag $1.69

Taste Tells
Apple Juice
From Concentrate. Serve Chilled. 48 fl. oz. tin 3 for $1.00

Safeway
Coffee
Fresh—All Purpose Grind — Brew a Fresh Potful _____ 1-lb. Pkg. 79c

Fresh
Grapefruit
Texas Red — Delicious for Breakfast. Size 48's. Each— 10 for 79c

Prices Effective Jan. 8th and 9th In Victoria and Sidney
We Reserve the Right to Limit Quantities
SAFEWAY
CANADA SAFEWAY LIMITED

Students Ordered

Russia

'Thuds and S
Bring Law

OLDBURY, England (UPI
a suburban apartment house w
to say he had heard "thuds a
coming from a downstairs flat.
door, they found a karate expe
a block of wood to the accomp
tional cry of "kee-yai!"

Planners Hope

Conference From Across May Lead t

TORONTO (CP) — Planners of Canada's first poor people's conference which opened here Thursday

Cong Raid Wipes Out U.S. Patrol

SAIGON (AP) — North Vietnamese and Viet Cong forces attacked two American reconnaissance patrols Thursday in widely separated parts of South Vietnam and apparently wiped out one of the patrols after cutting it off from radio contact.

The U.S. command said a total of seven Americans were killed and one wounded in the two attacks, one of them only three miles from the Cambodian border. The command gave few other details. Guerrilla losses were not known.

The U.S. command reported Thursday that 4,204 Americans were killed in combat last year, the lowest total since 1965 when the United States was only beginning to build up its forces.

'Smuggled Into U.S.

Customs S Famed Pa

BOSTON (UPI) — A 16th-century painting by the Italian Renaissance master Raphael, valued at more than $1 million, was seized Thursday from a wall at the Boston Museum of Fine Arts by U.S. customs agents who claimed it was smuggled into the country.

Plane Plot Jails Officer

MOSCOW (UPI) — Major Wolf Zalmanson, the Jewish officer accused of being involved in the Leningrad plane hijack plot, was convicted Thursday by a Soviet court-martial and sentenced to 10 years in prison, Jewish sources in Moscow reported.

Zalmanson could have been condemned to die before a firing squad as were two of the 11 defendants convicted earlier, then later commuted to 15 years imprisonment.

end
ls at
VAY
Canada Safeway Limited

Blade
Roast
noved
85c
lb.

nor House
at Pies
4 for $1.00

mpress
malade
Orange
79c

ucerne
m Milk
5-lb. poly bag $1.69

ste Tells
le Juice
3 for $1.00

Safeway
offee
rpose
a 1-lb. Pkg. 79c

Fresh
pefruit
Red — Delicious for
ast. Size 48's. Each—
0 for 79c

ffective Jan. 8th and 9th
Victoria and Sidney
e the Right to Limit Quantities
AFEWAY
ADA SAFEWAY LIMITED

Students Ordered Home

Russia Halts Exchange

TORONTO (CP) — A spokesman for the University of Toronto said Thursday the Soviet Union has cancelled an academic exchange program with the university because of the presence of a Soviet defector on the university campus.

The spokesman said three Russians studying at the University of Toronto as part of the exchange program have been ordered back to the Soviet Union.

He said the three, here since last September, have been ordered to be in Ottawa by Sunday. They will leave for Russia via Montreal next Tuesday.

The dispute, he said, centres on Dr. Boris Dotsenko, a nuclear physicist granted political asylum in Canada more than three years ago and now a landed immigrant studying at the University of Toronto on a research grant.

The spokesman said Evgeny Bobrov, counsellor for science and technology at the Soviet embassy in Ottawa, phoned president Dr. Claude Bissell of the University of Toronto last Nov. 25.

* * *

He said Bobrov warned the exchange program would be cancelled if Dotsenko was allowed to continue to study on the campus. Bissell said Dotsenko was not on the university's faculty and the school had no right to prevent his studying.

The spokesman said word was received Wednesday that the Soviet Union regarded Bissell's answer as unsatisfactory and was cancelling the exchange program.

He was uncertain whether the three Canadian students and one faculty member studying in the Soviet Union would be ordered out of the country.

* * *

The exchange program began in 1963. Thirty-five students from each of the two countries have taken part since then.

Dotsenko, who came to Canada as an exchange scientist at the University of Alberta, wrote an open letter to the Soviet Union last August. In it, he charged Russian secret police had ordered him to penetrate this country's scientific community.

Prof. Gordon Skilling, head of the exchange program, said the program had been useful to both sides but "we wouldn't be willing to make concessions on certain other matters just to keep it going."

'Thuds and Screams' Bring Law on Run

OLDBURY, England (UPI) — Police rushed to a suburban apartment house when a tenant phoned to say he had heard "thuds and terrible screams" coming from a downstairs flat. Bursting through the door, they found a karate expert practising chops on a block of wood to the accompaniment of the traditional cry of "kee-yai!"

Faithful Owner

Ledia Roman of Maimi was heartbroken when her pet dog Lucky died Dec. 30. Every day since she has gone at 10 a.m. to Lucky's grave, staying there until 4 or 5 p.m. weeping. Mrs. Roman came here from Cuba on "freedom flight" in 1967 after shipping Lucky over because of lack of proper pet food.—(AP)

Planners Hope

Conference of Poor From Across Canada May Lead to Union

TORONTO (CP) — Planners of Canada's first poor people's conference which opened here Thursday night say they hope it will be a landmark in the struggle of low-income groups to better their lot.

"I think the fact that these people are gathering together might represent the emergence of a power base among the low-income people of Canada," Peter Robinson of Toronton chairman of the planning committee, said in an interview.

* * *

He suggested that some kind of poor people's union might develop as a result of the conference of more than 400 poor people representing some 300 organizations from coast to coast.

This might take the form of a national organization or some type of communications link to break down the feeling of isolation many such groups have.

* * *

"That is what I would like to see happen," Robinson said.

Such recommendations likely would be made at the final conference session Sunday, which follows workshops today and Saturday.

All sessions are expected to be closed but planners have said that summaries of them will be given to the press and interviews arranged.

Cong Raid Wipes Out U.S. Patrol

SAIGON (AP) — North Vietnamese and Viet Cong forces attacked two American reconnaissance patrols Thursday in widely separated parts of South Vietnam and apparently wiped out one of the patrols after cutting it off from radio contact.

The U.S. command said a total of seven Americans were killed and one wounded in the two attacks, one of them only three miles from the Cambodian border. The command gave few other details. Guerrilla losses were not known.

The U.S. command reported Thursday that 4,204 Americans were killed in combat last year, the lowest total since 1965 when the United States was only beginning to build up its forces.

Left in Body

Death Blame Not Towel's

TORONTO (UPI) — A coroner's jury ruled Thursday that a surgical towel left in the body of a man during an operation did not lead to his death a week later. But the jury nevertheless recommended that such towels be no longer used in a patient's body during surgery.

Wilfred English, 68, a retired customs inspector, died at Toronto General Hospital a week after undergoing an emergency operation for a ruptured aneurysm on the aorta, the body's main artery leading from the heart to the legs. An autopsy performed the day after his death led to the discovery of an 18-by-30-inch towel in English's body.

The jury did not attach any blame for English's death to either the hospital or to the surgeon who did the operation. It ruled the major cause of death was shock caused by massive abdominal bleeding.

Its principal recommendation was to end the use of such towels — green in color — in the body and to replace them with white sponges.

It also recommended: the white sponges should contain a radio opague marker that will show up on a X-ray machine; the strict adherence to procedures for counting surgical instruments and materials before and after surgery; and, in cases in which foreign objects are found during a post mortem, the body should not be moved.

'Smuggled Into U.S.'

Customs Seizes Famed Painting

BOSTON (UPI) — A 16th-century painting by the Italian Renaissance master Raphael, valued at more than $1 million, was seized Thursday from a wall at the Boston Museum of Fine Arts by U.S. customs agents who claimed it was smuggled into the country.

The painting, identified by U.S. attorney Herbert Travers Jr. as a Portrait of Eleonora Gonzaja, was seized at noon by special agents of the customs agency service armed with a search warrant.

* * *

Travers issued a statement saying the painting was "wrapped and packaged by officials of the museum, in order to prevent damage, and was thereafter stored in a vault at a local bank for safekeeping."

His statement made no mention of any charges being brought or circumstances surrounding the arrival of the painting in the country.

The museum had no advance warning on the seizure, a spokesman for the museum said. "It happened very suddenly to us. They came in with a search warrant. The issues aren't clear and it is not clear whether or not the painting will leave here."

Plane Plot Jails Officer

MOSCOW (UPI) — Major Wolf Zafmanson, the Jewish officer accused of being involved in the Leningrad plane hijack plot, was convicted Thursday by a Soviet court-martial and sentenced to 10 years in prison, Jewish sources in Moscow reported.

Zalmanson could have been condemned to die before a firing squad as were two of the 11 defendants convicted earlier, then later commuted to 15 years imprisonment.

CAREFUL EXPERT REPAIRS
AT FRANCIS

Keep your jewellery looking beautiful and guard against loss. Let us attend to resetting stones, securing clasps, refinishing and remodelling. You will enjoy our top-rated repair service.

Fine Watch and Clock Repairs.
Ring Mounting — Stones Supplied.
Fine Jewellery Repairs, Remodelling.
Pearl Stringing.

Complete service at your disposal. Come in and have your jewellery items checked for needed repairs.

Open Monday to Saturday 9:00 to 5:30,
Friday 9:00 to 9:00.
Free Parking at Fisgard Parkade.
CONVENIENT BUDGET TERMS

F. W. FRANCIS LTD.
1684 DOUGLAS ST. PHONE 384-7611
(Kitty Corner from the Bay)

Downtown BONUS DAY DOUBLE Downtown BONUS DAY
BONUS DAY

DURING OUR
STORE-WIDE CLEARANCE

Two days of exciting savings as Standard joins other Downtown Merchants to help you save. Many specials on all 8 Great Floors - Hurry down and SAVE while quantities last.

FREE DELIVERY—FREE PARKING—EASY CREDIT TERMS

Friday, 8:30 A.M. — 9:00 P.M., Saturday, 8:30 A.M. — 5:30 P.M.

Dinette Suites

3-Piece Drop-Leaf Walnut Arborite Suite — Table 24"x18", extends to 36", 2 upholstered chairs. Reg. 37.95 SALE 33.95

5-Piece Bronzetone Dinette Suite — Walnut arborite table, 30"x36", extends to 48", 4 box-seated chairs. Reg. 89.95 SALE 59.95

7-Piece Dinette Suite—Table in walnut or beige arborite, size 36", extends to 60". 6 upholstered box-seated chairs. Reg. 159.95. SALE 99.95

7-Piece Bronzetone Dinette Suite — Table in walnut arborite, size 36"x48", extends to 72". 6 upholstered box-seated chairs. Reg. 174.95 SALE 119.95

Bedroom Suites

Modern Walnut Finished Bedroom Suite — 6-drawer double dresser and mirror, 4-drawer chest, radio bed. Reg. 225.00 SALE 159.95

Modern Walnut Finished Bedroom Suite — 9-Drawer triple dresser and mirror, 4-drawer chest, radio bed. Reg. 259.00 SALE 189.95

Contemporary Pecky Pecan Bedroom Suite—By Kroehler. Double dresser and mirror, 5-drawer chest, Panel bed. Reg. 569.00 SALE 369.00

Walnut Bedroom Suite by H.P.L.—Triple dresser and landscape mirror, 5-drawer chest, Panel bed. Reg. 345.00 SALE 299.00

Modern Walnut Bedroom Suite—9-drawer triple dresser and landscape mirror, 4-drawer chest, Panel bed. Reg. 439.00 SALE 359.00

Oak Spanish Styled Bedroom Suite—9-drawer dresser with twin mirror, Armoire chest, Panel bed. Reg. 583.00 SALE 449.00

Royal Oak Spanish Bedroom Suite—Large triple dresser and mirror, Armoire chest, Panel bed. Reg. 715.00 SALE 529.00

Large Spanish Oak Bedroom Suite—Triple dresser and mirror, Armoire chest, Panel bed. Reg. 675.00 SALE 459.95

Sleep Shop

Baby Walker—Tubular frame, feeding and play tray, 10 swivel wheels. Reg. 11.95 BONUS 7.95

Deluxe Model—Same as above but with padded seat. Reg. 14.95 BONUS 9.95

Baby Sitter With Rocker—A time saver for the busy mother. Portable and lightweight. Will even feed baby. Reg. 9.95 BONUS 7.95

Polyester comforters—Great value in lightweight fluffy polyester filled comforters. Printed cotton covers in gold or pink. 72" by 80". Reg. 11.95 NOW, each 8.79

Serene Pillows—Like sleeping on a cloud. Soft and light fortrel filled pillows for utmost comfort. Washable too! NOW 5.98

Ready to finish, single pedestal.
4-DRAWER DESK
33" x 16" x 30".
Reg. 30.95 BONUS 19.00

Drapery Specials

Traverse Extension Rods — Take advantage of these special prices on heavy duty completely assembled draw rods. Ivory finish in sizes:
28" to 48" Each 3.19
48" to 86" Each 4.29
66" to 120" Each 5.89
8" to 150" Each 6.79

Drapery Lining—Fine count cotton lustrous sateen finish to protect and enhance the appearance of your drapes. 48" wide. Reg., yard 1.29 Yard 93¢

Shortie Drapes—All cotton sailcloth in a smart modern pattern ideally suited for bedroom, kitchen or den. Vibrant melon and blue combinations. Pleated headings complete with hooks. 1½ widths by 54". Reg., pair 14.95 Pair 10.98
2 widths by 54". Reg., pair 18.95 Pair 13.98

Chesterfield Suites

Modern 4-Seater Chesterfield and Chair—Molded back, polyfoam cushions. Covered in hard wearing tweed fabric. Reg. 000.00 SALE 319.00

Transitional Styled Sofa and Chair—By Braemore. Semi-attached pillow, fully skirted, hardwood frame, arc spring. Reg. 529.00 SALE 349.00

Black Vinyl Loose Pillow Chesterfield and Chair — Styled by Kroehler. Coil base soft spring edge, dacron wrapped cushion. Reg. 545.00 SALE 399.00

Curved Sofa and Matching Chair — With loose pillow back, dacron wrapped cushion and soft spring edge Fully skirted. Reg. 579.00 SALE 499.00

Imported Accessories

Woven Hemp Mats — Rectangular, oval, round, wedge shape. Large color selection. Reg. 1.25 NOW 75¢
Woven Baskets—Bright colors. Reg. 25c NOW 15¢
Woven Coasters—Assorted colors. Reg., each 19c NOW, each 10¢
Paper Table Cloths— Reg. 1.00 NOW 60¢
Woven Place Mats— Reg. 39c NOW 10¢

SURPRISE TABLE — Anything can be expected there at huge reductions!

Small Appliances

Ronson Vanity Case Hair Dryer— 21.95
Samson Dominion Hand Mixer— Nylon beaters 9.95
Motorola Clock AM/FM Radio— 68.95
Sunbeam Spray Steam Iron— 18.95
Samson Dominion Steam and Dry Iron 13.99
General Electric Steam Kettle— Removable cord 15.95
Procter Siller Steam/Dry Iron— 15.95
General Electric Steam/Dry Iron— 19.95

Table Lamps

24 Only—Group of table lamps in pottery TO CLEAR 17.50
10 Only— Table lamps TO CLEAR 23.99
37 Only— Pottery Table Lamps TO CLEAR 33.99
Large group of Decorator Table Lamps TO CLEAR 49.99 and 59.99
Odd Pieces of Firescreen Equipment— TO CLEAR 20% to 50% OFF!
TV Trays— TO CLEAR 20% OFF
Some Decorator Mirrors— ½ PRICE

Floor Coverings

Rubber "Welcome" Mats — Size 14" by 20". Reg. 2.75 NOW 1.60
Scatter Mats—15" by 27" size. Made from heavy broadloom. Finished four sides. Reg. 1.95 NOW 99¢
Scatter Mats—27" by 54" size. Reg. 12.95 NOW 6.49
Axminster Wool Runner — 27", both modern and traditional design. Reg. 7.95 NOW 4.88
Vinyl Cove Base—Brown only but in 2½ and 4" size. Reg., ft. 25c NOW, foot 12¢

STANDARD FURNITURE
8 Floors in the Fabulous 700 Block Yates—382-5111

The Daily Colonist.

"An Independent Newspaper . . . The Organ of No Clique or Party"

1858 — Published every morning except Monday by The Colonist Publishers Limited at 2631 Douglas Street, Victoria, B.C. Second class mail registration number 0916. All undelivered copies or any notices respecting changes of address are to be sent to the above address. Member Audit Bureau of Circulation. — 1971

RICHARD BOWER — Publisher and Editor-in-Chief

Increasing Dangers

AFTER STUDYING the New Year holiday period reports of violent deaths in accidents across the country, British Columbia might well take some serious looks at its rules and regulations regarding snowmobiles.

Of 70 persons who died in Canada during the "happy" welcome to 1971, nine were victims of the buzzing, tread-racing snow machines which are whizzing along in increasing sales, even in the green land areas of the province.

More and more people on the coast are adding them to their stables of fun gadgets for weekend excursions to areas where they are usable. As their use increases, so will the dangers, and authorities should not be thrown off their guard by the fact that the accident rate in British Columbia now is low.

As it stand now, this province requires motor vehicle licensing of snowmobiles along with a permit from local law enforcement offices for their operation on highways. The machines must meet standards of other motor vehicles and age limits of drivers is the same.

As in the case of the increasingly popular bush bikes—small, fat-wheeled, motor-driven cycles—no licence is required if they are used only on private property.

The problem here is there could be a congregation of the machines in a private recreation area where irresponsibility could be a threat to life and limb. It is in this direction where some rules might be extended.

Unlike several other provinces, British Columbia has no restrictions against the use of snowmobiles in hunting. Doubtless the animal fatality rate has increased as a result. The snowmobile's speed and manoeuvrability takes any sport there might be out of hunting, and some long looks also might be taken at the regulations in this regard.

There were 93 snowmobile deaths in Canada in the 1969-70 winter, and a higher figure is expected by the end of this winter.

The situation is really quite alarming when one compares the 1971 New Year holiday weekend accident statistics — nine snowmobile deaths to 40 traffic fatalities.

The Decline of Skylarks

VICTORIA HAS BEEN PUFFING OUT like a pigeon for years over the fact that this is the only area on the North American continent where the English or European skylark has survived.

One hundred pairs of the trilling songsters were introduced from England to this area in the autumn of 1903 by the Natural History Society of British Columbia, to be followed by another 49 members of the species liberated in 1913.

Attempts to introduce them to other parts of Canada and the United States have met with failure. Climate and habitat haven't gained their favor although for a time they survived in New York state until housing started taking over their nesting grounds and a series of hard winters proved too much.

But they took to the open, rough pasture areas in the immediate vicinity of Victoria, particularly the Gordon Head area, and have given much pleasure with their spiralling flights of song.

The pleasure is turning to consternation with the spread of construction at Gordon Head including the expansion of University of Victoria facilities. As in the New York case, their home grounds are fast disappearing, and the annual National Audubon Society bird count just completed indicates a drop in the skylark population. Only 24 were sighted at this count compared to 51 in 1969 and 208 the year before.

Dismay at the decline has reached a point where attempts are being made by bird lovers to have sections of the university campus left in natural state so that the songs of skylarks will continue to be heard at Gordon Head.

This is refreshing. The need for open areas in a world of pressures becomes more and more apparent, and as lovely as manicured landscaping can be, there is something about a good old down-to-earth weedy field that can bring relief from the regimentation of day-to-day living.

Another bright spot which should be noted, although it may take some of the puff out of the Victoria pigeon, is the apparent satisfaction skylarks are finding in mid-Island habitat. They are being reported in what is believed to be increasing numbers in the Duncan-Cowichan area, and they could spread their tiny wings even further northward.

The skylark situation points up the dangers of over-development. Let the awareness thrive along with the pleasant little birds . . .

OUR READERS' VIEWS

To be considered for publication in whole or in part, letters must be on subjects of general interest, and if signed with pen-names, must be accompanied by writer's name and address. Preference will be given to those that are brief.

Who Says Force Is the Trump Card?

IN your Sunday edition, you published an article from Le Devoir of Montreal. This is an extract: "The debate on the future of Quebec and Canada is proceeding toward a decisive stage where each of the partners . . . will finally have to put their cards on the table . . . The closer the day of reckoning approaches the more one sees among certain English-speaking people the spectre of a deaf terror . . . which . . . seems finally to want to reveal that their supreme trump card . . . is FORCE."

STOP A MINUTE! Who says that FORCE is the trump card? Time and time again the separatists have been defeated at the polls: this democratic decision of the voters is the real trump card, which the separatists refuse to recognize. A small minority, through their mouthpiece Le Devoir, seem to be struggling to impose their opinions on the majority. A splinter group, the outlawed FLQ has resorted to bombings, hold-ups, kidnap and murder.

The police, with the full approval of the elected representatives of the people, have used a minimum of force for the suppression of these crimes, and the apprehension of the suspected criminals. Now Le Devoir refers to this police action as a supreme trump card. What nonsense. The trump card is held by the voters in the ten provinces of Canada including the voters in Quebec.

ERIC A. MacFAYDEN,
1845 Hollywood Crescent,
Victoria.

Tax Proposals

Comments from some columnists and some MPs indicate their disapproval that vociferous protests from "certain narrow quarters" were instrumental in causing changes in the original proposals in the white paper on taxation.

There is a definite feeling that the protests were made solely in the interests of the "certain narrow quarters" — i.e. middle class and businessmen.

These pious journalists and MPs assume, as usual, they have a full monopoly of wisdom, virtue, and charity.

In my view, the changes were necessary and salutory. Mr. Benson himself discovered errors and unworkability in some provisions even before the public did. Many of the proposals were formulated by former high NDP government officials from Saskatchewan when that discredited government collapsed. Many of these socialist proposals, if carried out, would result in hardship for those they profess to help. What good are greatly increased benefits if higher prices result from lowered production and higher taxes?

The money does not come from heaven and I for one am very dubious about Greeks bearing gifts. The government gives and the government takes away.

It is an envious, malicious lie to pretend that those Canadians, who, exercising their democratic rights, criticized the proposals which would have damaged the Canadian economy, were unmindful of the welfare of Canada as a whole.

The very fact they were listened to indicated they had valid criticism and help to make. That was the reason for the white paper instead of just bringing in the new act. It was a wise move and prevented bad legislation.

M. P. PAINE,
Chairman,
Victoria Committee,
Canadian Council for
Fair Taxation.

Animal Welfare

If not too late would like to answer a couple of points brought up by your correspondent, Human Being Lover, an answer to my lament about the abominable cruelty involved in the steel leg-hold trap still widely in use when more humane traps are readily available.

The writer asks if I eat meat. The answer is no. The only exception being if by refraining some hostess might be hurt. One must be consistent and one tries on becoming aware of the many cruelties in our society, to use nothing which will cause suffering to any living thing. And I do very nicely thank you.

Then the suggestion that more care is given to animals than humans is utter poppycock and shows a lack of proportion. Consider for a moment the number of publications devoted to animal welfare compared with those dealing with human welfare. Just about half a dozen to a hundred at least. Also it has long been established that those interested in justice for animals are those usually interested in the same for humans.

One remembers, too, that humans can speak for themselves and no matter what unspeakable atrocities, what agony and terror, are inflicted on animals not one word can they utter in their own defence. Your correspondent seems to be unaware of what goes on in the animal world and if he or she will send me name and address I shall be happy to send documentary and enlightening evidence.

EVA M. WEBB,
Grantham's Landing,
West Howe Sound, B.C.

The Martlet

As a guest columnist for the Martlet, I was disgusted by your flagrant, uncalled for editorial attack on the moral integrity of the Martlet which cast an extremely unfavorable light (to say the least) on the present editor, Robert Higinbotham, and his staff.

Your editorial, at one point, was concerned with the University of Victoria's "image" and how the Martlet is destroying that "image." Let's consider for a moment image. Ask yourself (philosophically) what the ultimate purpose of a university is. Is it to give birth to individual thinking or is the ultimate purpose to continue to build up in the "eyes" of the world the present false show of intellectual hypocrisy and backbiting slave mentalities?

Demonstrated by your type of editorial assessment, it would seem that you are in favor of the latter stance, because your notions of morality are limited to mere black and white differentiations. Actually, morality is possessed of all the colors of the rainbow as any keen observer of human existence can easily establish, once he eliminates, of course, the conservative "original sin" notion from his system.

Furthermore, without trying to sound moralistic myself, I can't comprehend the public activities of a so-called "responsible" press trying to legislate (by conditioning its readership with propaganda) what is good and evil in other papers, since naturally, the Source of Authority for such ministrations properly belongs to the whim of the Most High; and so far He's given the Martlet the green light.

Which makes me wonder whose "team" you are on.

RAY O. KRAFT,
"Imagine Living in
The Aquarian Age,"
The Martlet.

"But then — how do we know there ISN'T any mercury in his spinach . . .?"

Ottawa Offbeat

Plans for 'Sharing the Wealth'

By RICHARD JACKSON, Colonist Ottawa Bureau

ESTABLISHED beyond all question is the fact that with his great Public Protector performance in stripping the separatist FLQ of whatever terrorist mystique it might have held for romantics and revolutionaries, Prime Minister Trudeau has become Superhero in the hearts of the vast majority of Canadians.

Far from established and still wide open to question is where this most unusual of prime ministers seems to be taking the very people—the big majority, the wage and salary earners, the producers of what the government's giant federal bureaucracy calls the Gross National Product—who put so much stock in his seemingly near-magic mix of brains and guts.

The man is all grey matter and grit.

But what else is there?

★ ★ ★

There's no modesty, no faintest suspicion of humility, no hint of appreciation or gratitude for the massive—even overwhelming—support he has been given.

Instead, there's every sign—loud and clear for all to hear and see—that as he himself would, and on occasion has put it—he doesn't give a damn what his ever-growing huge army of supporters think about him or what he does.

As he has said, you can "like it or lump it."

And if you turn out later—say just before or during the 1972 election campaign—not to like it, then, as he shrugs in seeming unconcern, "you'll kick me out."

So what's Superhero doing to the faithful—some of them approaching the worshipful—millions?

Still socking it to them.

In the name, of course, of the poor and the pensioners.

Not that both the poor and especially the pensioners don't need all the help they can get. For they do, needing, as a matter of dire fact, far more than they're likely to get.

So far they haven't got much.

But that isn't stopping the prime minister in his plans to sock it to just about everyone else.

It's all being done in his playing the part of a modern Robin Hood, taking from those who have and giving it to those who haven't.

He has stopped short—at least for the time being—in what looked for a couple of years like an approach to a guaranteed annual income to "redistribute," as Finance Minister Benson likes to phrase it, the nation's cash flow.

★ ★ ★

The wage and salary earners, the producers of the Gross National Product and the providers of the federal tax revenues which make it all possible, weren't quite well enough prepared psychologically, he probably suspected, for the heavier load of taxation it would have piled on their already overburdened backs.

But in a score or more of ways, the prime minister and the "reform" group around him—Edgar Benson, Labor Minister Bryce Mackasey, Welfare Minister John Munro, Consumer Affairs Minister Ron Basford, Regional Economic Development Minister Jean Marchand and Housing Minister Robert Andras—have made no secret of what they have in mind for "sharing the wealth."

For starters, more than a year ago, putting the onus squarely on what he clearly considered the greed of the wage and salary earners, the prime minister warned he was tightening the anti-inflation screws. Tight money, high interest, restricted cash flow; the Bank of Canada squeeze, as the capital knows it, was on.

★ ★ ★

Then when the Bank of Canada bore down harder than it initially could have realized, and the bounce went out of the economy, instead of cutting taxes which would have put quick money into the pockets of the fast-spending workers, he pumped priming funds into higher unemployment benefits.

Next comes the news that families over the $10,000 line are losing their baby bonuses to increase the allowances of those below the cutoff.

There seeming to be no end to the socking it process, out comes word that the income tax surcharge of 3 per cent—which, on his honor, Ben Benson promised would be ended within the year—got an extension.

It went from the young of family allowances to the old of pensioners with the year-end tidings of a lid to be nailed at $80 on pensions.

Finally, if the wage and salary earner happens to make his buck in some of the more highly industrialized and prosperous parts of the country, he discovers there is some risk in living where enterprise is penalized for its very energy and drive even while it generates much of the wealth that keeps the less lucky regions operating, in lower gear perhaps, but, importantly, operating.

★ ★ ★

Rounding out the Robin Hood caper, the prime minister and Edgar Benson still have that White Paper on Taxation in reserve to really hit the GNP-producers where they live.

There have to be better ways of spreading prosperity than was practised back in Sherwood Forest.

Every taxpayer who worries about Robin Trudeau and his Merry Men isn't necessarily the reincarnation of the Sheriff of Nottingham.

TV Role Inflated

Presidential Conferences

By WILLIAM S. WHITE
from Washington

THE old journalistic code was that shop talk was meant for the shop and that the public was not really panting to know the details of reporters' professional troubles. Not so now; the relationships of the media to the president and vice versa has become a national issue in the United States — a matter of wide public interest.

President Nixon himself is showing concern, especially about improving the techniques of communication in what is now called "the news conference." In the opinion of this columnist, this very switch in terminology, which was accomplished some years ago largely by Time Magazine, was the first in a long series of gimmicks that becloud and bedevil the right kind of relationship between the White House and the media.

★ ★ ★

For "news conference" is strictly a phony term to begin with. If it has any meaning, it means the president is having a conference with the press that was, rightly, called a press conference.

Now, admittedly, this is a small point, but it foreshadowed many such larger points. Nearly everything that is wrong with the presidential press conference of today (this observer still refuses to concede that the president is conferring with the news) flows from two circumstances. The one is the unexampled, elbowing aggressiveness of television and its practitioners; the other is the unwise acceptance by the press corps itself of the absurdly inflated role which "the tube" has demanded for itself.

It used to be that a president did confer with the press, in a room not knee-deep in TV gear and not transfixed by blinding lights. The proceeding was incomparably less formal, on both sides, than is today's; and also incomparably more informative at the end. The president usually was asked questions of true national or international significance by men anxious to know what he thought and not with getting their faces on camera or scoring debating points.

The president, in the old days, took it as his right to forbid direct quotation, and though it might seem odd, this often actually worked to the advantage of the press. For this system meant that the president could and did reply far more trenchantly to far more trenchant questions than is now the case. He could and did say, given this protection, what he really thought without endangering national interest abroad.

★ ★ ★

The difference, then, between the old "press conference" and the contemporary "news conference" is essentially that the former was meant to elicit information and the latter is more nearly theatre than journalism. For in the time when reporters worked off camera — and so did the president — there was less opportunity for the more juvenile of the questioners to ham it up and less opportunity for the president to use his press conference for more propaganda.

The moment live television came into the conference two bad things happened: the president became more or less frozen, knowing he was now essentially a TV performer whose "ratings" would be compared with those of, say, Walter Cronkite; and a journalistic Gresham's law tended to silence the abler correspondents in favor of others whose talent for assertive self-exhibition is greater than for adult interrogation.

★ ★ ★

Recommendations: Let the "news conference" be returned to a press conference, though perforce now with direct presidential quotation allowed. Let all representatives of "the media" participate equally — that is, by taking notes and later either writing or broadcasting the story of the conference.

Above all, take all those snaky cables and all those lights out of it. Throw out the klieg lights and the first thing you know we shall again have a true press conference. The smell — and sometimes, on both sides, even some of the methods — of the soap opera will go once the lights have gone.

(Copyright, 1970, by United Features Syndicate, Inc.)

PERKINS by John Miles

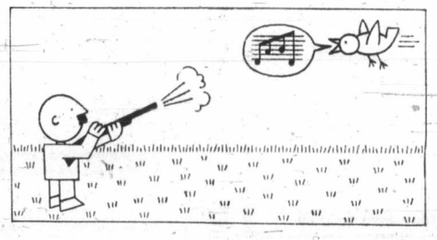

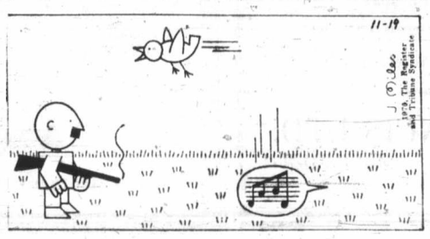

Today In History

By THE CANADIAN PRESS

1959 — Gen Charles de Gaulle was elected president of France.

1948 — United States State Secretary Marshall urged aid to Europe as cheaper than war.

1926 — Ibn Saud was proclaimed King of Hejaz.

1923 — France began the military occupation of the Ruhr Valley.

1916 — British forces evacuated the last rearguard from Gallipoli in the First World War.

Populat
West's

By D. J. R. BRUC

It is dogma now, and you g question it: There are too many This doctrine is full-blown, as irr religious enthusiasm, without hu out science, without understandi

Claude Levi-Strauss, the anthrop maggots at opposite ends of a sack unaware of one another, poison the flou one another.

Norman Borlaug, the Nobel lau Revolution," thinks we only buy tim yields. Lord Boyd-Orr thinks the earth times its present numbers, and he qu ever multiply that much.

★ ★ ★

Population experts at the Uni international, permanent study establis This is a sane idea. The fact is that th about population in relation to possible

In the Western world we define such amazing arrogance that one mu historic contempt for Orientals, Black not blinded us to humanity.

Stanford biologist Paul Ehrich generate 50 times as much terres Indians. If he is right the multitudino demand that we do something else wit choke their children with them.

★ ★ ★

A doctrine of maximum acceptable prior determination of the value of all as wealth, commerce, health standar predictable understanding of biologic and, what is trickier, an understanding

The "explosion" of population coi rise of technology, but with a worldwid This fact is more easily confirmed historical data behind some of tho graphs one sees; and the implications women if not to everyone.

Considering the scope of decision make about population, little study

OPIN

Soviet U
Mostly

After spending a year in Moscow for The Villiers has returned to Canada to piece toget writes of an early encounter with the undergrou

By MARQ de VI

A man and his wife stood hands in a dingy apartment. T afraid because I was there. The but of a rare kind: He was n Artists Union and lived inside posed exile, existing on the c and by doing odd jobs.

He was a member of the undergr garde. He had been attempting to stultified art of the Soviet establishme apartment in a rambling ride across t another member of the underground. T and broke all the codes of his group: appointment. For people like this, ur mean trouble — another truism.

This was soon after I arrived in th an early lesson in Soviet reality: A knife's edge for so long they cannot seen associating with Westerners. Suc police, and the police mean real trouble

A lesson in another way, too, for after some hedging he finally showed me his work — and I could see it represented, in microcosm, many of the things that have happened to Soviet society since Stalin's death.

I saw work he'd done over a period of some 15 years, from the early Khrushchev years to the present. And I could tell clearly, without need of explanations, when disillusion had set in.

The early work was vital, full of passion. There was strong color in it, and an interest in form. The later years, particularly after Khrushchev fell, marked a retreat into fugue: He is producing, now, pale pastel blues with sterile geometrical figures, vague and formless and uncommitted.

Soviet art has a ruling elite just as other fields of Soviet life do; this elite comprises the bureaucrats of the Artists Union, and they subscribe fully — it is their job as well as their inclination — to the prevailing doctrine of "socialist realist art."

★ ★ ★

In practice it means that artists are obliged to "join the struggle for the building of communism" by portraying the Soviet society in a favorable light, and by encouraging the people to follow the party line by providing them with suitable heroes and heroic themes.

Western critics have always said that artists cannot be directed in this way, that to narrow art to a single focus is to kill it. I think this is untrue; it depends less on the focus than on the passion with which the artists believe prevailing doctrines. In the 1920s, Soviet art was already socialist-realist, but much good work was done.

It is in the nature of the society that not all its artists

y mercury

Wealth'

Benson promised would be ended within the year—got an extension.

It went from the young of family allowances to the old of pensioners with the year-end tidings of a lid to be nailed at $80 on pensions.

Finally, if the wage and salary earner happens to make his buck in some of the more highly industrialized and prosperous parts of the country, he discovers there is some risk in living where enterprise is penalized for its very energy and drive even while it generates much of the wealth that keeps the less lucky regions operating, in lower gear perhaps, but, importantly, operating.

★ ★ ★

Rounding out the Robin Hood caper, the prime minister and Edgar Benson still have that White Paper on Taxation in reserve to really hit the GNP-producers where they live.

There have to be better ways of spreading prosperity than was practised back in Sherwood Forest.

Every taxpayer who worries about Robin Trudeau and his Merry Men isn't necessarily the reincarnation of the Sheriff of Nottingham.

nferences

be compared with those of, say, Walter Cronkite; and a journalistic Gresham's law tended to silence the abler correspondents in favor of others whose talent for assertive self-exhibition is greater than for adult interrogation.

★ ★ ★

Recommendations: Let the "news conference" be returned to a press conference, though perforce now with direct presidential quotation allowed. Let all representatives of "the media" participate equally — that is, by taking notes and later either writing or broadcasting the story of the conference.

Above all, take all those snaky cables and all those lights out of it. Throw out the klieg lights and the first thing you know we shall again have a true press conference. The smell — and sometimes, on both sides, even some of the methods — of the soap opera will go once the lights have gone.

(Copyright, 1970, by United Features Syndicate, Inc.)

Today In History

By THE CANADIAN PRESS

1959 — Gen Charles de Gaulle was elected president of France.

1948 — United States State Secretary Marshall urged aid to Europe as cheaper than war.

1926 — Ibn Saud was proclaimed King of Hejaz.

1923 — France began the military occupation of the Ruhr Valley.

1916 — British forces evacuated the last rearguard from Gallipoli in the First World War.

Population Talk Reflects West's Arrogant Thinking

By D. J. R. BRUCKNER

It is dogma now, and you get sneered at if you question it: There are too many people in the world. This doctrine is full-blown, as irrational as any other religious enthusiasm, without humility, that is, without science, without understanding.

Claude Levi-Strauss, the anthropologist, likens men to maggots at opposite ends of a sack of flour who, though unaware of one another, poison the flour about them and so kill one another.

Norman Borlaug, the Nobel laureate of the "Green Revolution," thinks we only buy time with increased crop yields. Lord Boyd-Orr thinks the earth can feed three or four times its present numbers, and he questions whether we will ever multiply that much.

★ ★ ★

Population experts at the United Nations want an international, permanent study established on population policy. This is a sane idea. The fact is that there is very little thought about population in relation to possible life styles.

In the Western world we define maximum numbers with such amazing arrogance that one must wonder whether our historic contempt for Orientals, Blacks, Indians, whoever, has not blinded us to humanity.

Stanford biologist Paul Ehrich says North Americans generate 50 times as much terrestrial contamination as Indians. If he is right the multitudinous Indians might rightly demand that we do something else with our excretions and not choke their children with them.

★ ★ ★

A doctrine of maximum acceptable population involves prior determination of the value of all other life factors, such as wealth, commerce, health standards. It even supposes a predictable understanding of biological responses to threats, and, what is trickier, an understanding of women.

The "explosion" of population coincides not only with the rise of technology, but with a worldwide rise of women's rights. This fact is more easily confirmed than the very uncertain historical data behind some of those alarming population graphs one sees; and the implications ought to be of interest, to women if not to everyone.

Considering the scope of decisions some people want to make about population, little study has been made of the relationship of economic systems, social values, urban patterns, land development, communications, religion, the fashions of thought; human occupations, to levels and distribution of population.

In a word, little thought has been given to controlling population through comprehensive national policy.

What we have had is endless talk about limiting numbers through diversion of sexual processes. That is what we get, for instance, in the recent law signed by President Nixon funding stepped-up birth control programs.

★ ★ ★

All this concentration on methods of one kind is obviously related to the dominance of economics, to our engrossing concern with making money for someone.

If you want to understand the importance of that fact, you need only consider what an economic disaster a national cult of virginity or abstinence would be. The motto of the drug companies is: Do it.

One's suspicion about the money-making motivation behind all this contraceptive junk being promoted everywhere is strengthened by the fact that the high priests of the religion of ecology are, with a few exceptions, the same prophets who preach population control by intervention in personal, sexual processes.

★ ★ ★

All these methods may be quite acceptable, wise, humane; but in fact we do not know. In modern times we have become so accustomed to thinking of all relationships as manipulative, and so little used to considering what we are doing to one another, that we may be unfit to judge this terrible question of how many is enough.

The living are always an arrogant elite; it is easy, and literally brutal, to ignore that consideration when we make decisions about life processes.

With careful study we might find that our systems of life — economy, education, manners, trade, warfare — have more to do with population levels than any kind of chemistry.

After all, there is good reason to believe — we do know how many births there are — that The Pill, whatever it may have done to or for people's conduct, has not affected, for example, the birth rate in the United States.

★ ★ ★

There is the crunch. One suspects that an effort to affect population levels by altering the political and economic systems of life would be resisted because it would involve too many changes in everyone's personal life that no one is willing to make.

It is easier to use gimmicks, however impertinent to the problem, and easier still to worry impertinently about the supposed threat to the world posed by the huge populations of Asia and South America.

What is sure is that this question of how many is enough is the ultimate political question, and, so far, the politics of the world has found no language in which it can be honestly stated.

OPINION

Soviet Underground Artists Mostly Mediocre Talents

After spending a year in Moscow for The Toronto Telegram, Marq de Villiers has returned to Canada to piece together his recollections. Here, he writes of an early encounter with the underground Soviet art world.

By MARQ de VILLIERS

A man and his wife stood in a corner holding hands in a dingy apartment. They were afraid . . . afraid because I was there. The man was an artist, but of a rare kind: He was not a member of the Artists Union and lived inside his head in self-imposed exile, existing on the charity of his friends and by doing odd jobs.

He was a member of the underground, the artistic avant-garde. He had been attempting to break away from the stultified art of the Soviet establishment. I had been led to his apartment in a rambling ride across the city by another artist, another member of the underground. This other man was drunk and broke all the codes of his group: I went calling without an appointment. For people like this, unexpected callers usually mean trouble — another truism.

This was soon after I arrived in the Soviet Union and it was an early lesson in Soviet reality: Artists have lived on the knife's edge for so long they cannot afford, even now, to be seen associating with Westerners. Such association means the police, and the police mean real trouble. Hence the fear.

A lesson in another way, too, for after some hedging he finally showed me his work — and I could see it represented, in microcosm, many of the things that have happened to Soviet society since Stalin's death.

I saw work he'd done over a period of some 15 years, from the early Khrushchev years to the present. And I could tell clearly, without need of explanations, when disillusion had set in.

The early work was vital, full of passion. There was strong color in it, and an interest in form. The later years, particularly after Khrushchev fell, marked a retreat into fugue: He is producing, now, pale pastel blues with sterile geometrical figures, vague and formless and uncommitted.

Soviet art has a ruling elite just as other fields of Soviet life do; this elite comprises the bureaucrats of the Artists Union, and they subscribe fully — it is their job as well as their inclination — to the prevailing doctrine of "socialist realist art."

★ ★ ★

In practice it means that artists are obliged to "join the struggle for the building of communism" by portraying the Soviet society in a favorable light, and by encouraging the people to follow the party line by providing them with suitable heroes and heroic themes.

Western critics have always said that artists cannot be directed in this way, that to narrow art to a single focus is to kill it. I think this is untrue; it depends less on the focus than on the passion with which the artists believe prevailing doctrines. In the 1920s, Soviet art was already socialist-realist, but much good work was done.

It is in the nature of the society that not all its artists can afford to be, or have the courage to be, honest. Many use the Union of Artists for what they can get from it in the way of jobs, without subscribing to its philosophy.

They produce works they know are terrible, and in their spare time — and with materials they can only get by being good union boys — they produce works they like.

I saw a good deal of this work. Some of it was produced by committed dissidents, some by those who were pretending they were, and some by those pretending they weren't.

The depressing thing was that so much of it was bad.

★ ★ ★

Many of the underground artists survive by Western patronage. Many Western correspondents and diplomats have works hanging in their apartments. They buy them for many reasons: Friendship, sympathy, political identification — and also because they sincerely like what they buy.

But the truth is that the underground is producing as much banal art as the establishment; too often they are using techniques discovered and discarded in the West 15 years ago to produce works a North American art school would reject.

The Soviet underground is still a vital force. But the belief that it is producing works of real merit seems to be a myth. An understandable myth, but still a myth.

What is true of the visual arts is true also of the others. Literature, in the Russian tradition, has preserved more vitality, but even it has suffered.

There is a flourishing subculture here; the development of "samizdat" or self-publishing has placed unconventional works within the reach of those who otherwise would never see them, but because it is a clandestine operation its audience is limited.

Solzhenitsyn

Sholokov

There is a certain amount of elegant and politically-motivated pornography being produced. There are many political tracts emerging, some of them better thought out than others.

But in all this there is only one figure with an international reputation who is also recognized by the hacks of the Writers Union as a major talent — Alexander Solzhenitsyn.

But even Solzhenitsyn has suffered from the regrettable — if understandable — Western tendency to inflate the reputations of dissident Soviet writers. (The fact is that mediocre talents can also mind their independence; and dissidence is not a mark of genius — only of courage.)

In this sense, the gift of the Nobel Prize to Solzhenitsyn was — as Izvestia said it was — a political act. I confess to being a minority opinion on Solzhenitsyn, and it is, in any case, a controversial affair.

Arthur Miller, in his sharply-drawn portrait of Soviet Russia, said that Solzhenitsyn's genius lay precisely in his ability to appeal alike to literate worker, engineer or schoolteacher.

And he said: "He is a seer, an absolute truth-teller, and he writes simply, realistically, in a style untouched by the past 50 or even 75 years of literary experiment . . ."

Ah! Precisely! But this is an ambiguous statement, too; were it not for the political truths, the same could be said of many an author of literary pulps in the West or outside it.

It would also, I think, have been a political act not to have given him the prize. But there is no doubt that he would never have received the award if he had not won the sympathy and admiration of Western critics for his political stance. To day this is not to deplore the decision, but merely to recognize its implications.

A controversial affair. But there are others more obvious.

It was right, for instance, to condemn a fascist like Mikhail Sholokov, who suggested that the dissident writers Daniel and Sinyavsky be put up against a wall and shot. And it is right to protest their imprisonment. But it is also right to recognize the fact that they are both minor talents.

It is important, if only from a civil libertarian point of view, to provide a forum for the ideas of people forbidden expression in their own country. This is a propagandist service, and a valid one.

★ ★ ★

It is also true that the Russians have followed small, influential minorities before; true enough for this to serve as rationale for reporting their activities.

Yet it should be recognized, I think — and it is not widely recognized — that the underground does not represent the aspirations of the mass of Russian people, in so far as this can be judged.

It is a distortion of the truth to say that the Soviet Union is democratic; but it is also a distortion to say, as the far right does, that the people of the Soviet Union are oppressed in the same way the artists are.

It would be truer, I think, to recognize that while the cultural underground is sincere in its opposition to Soviet artistic practices, and reject many of the things Soviet society has come to stand for, nevertheless they reflect, inevitably, the standards of the society in which they live. And those standards can be pretty low.

DORMANS ONCE A YEAR SALE

IT'S A WHALE OF A SALE!

and BONUS DAYS TOO

DORMANS
Annual "Whale of a Sale"
Starts Friday, January 8th

And continues through January 16th—8 days only of genuine bargains selected from our own large stocks of Fashion Men's Wear. Bargains for the mature figure as well as the young men. Shop early on Friday Downtown Bonus Days while assortments are at their peak.

SWEATERS
Our entire stock of Men's Sweaters, Pullovers, Cardigans, Jumbo knits, light weights, imported brands as well as sweaters from Canada's famous makers. Most of these sweaters were Regularly Priced at $21.00 to $25.00 ALL CLEARING AT 14.95
Wide range of colors, sizes Medium, Large and Extra Large

MEN'S CLOTHING
SUITS
All from our regular stock of the famous Saville Row Brand. All of these are current styles, two-button single breasted models with some double breasted styles in the group. Wide range of colors in browns, blues, greys, in stripes, checks and plains. Mostly all wool imported cloths.
Reg. priced $100, $110 and $120. WHALE OF A SALE priced at ... 79.95
Minor Alterations Free.

SPORT COATS
Group 1—Famous Harrotex and Harrodale brands. Sizes from 36 to 44. Reg., Talls and Shorts. Stripes and checks in a wide color range. Reg. $59.50. SALE ... 49.50
Group 2—Light weight sport jackets. Sizes from 36 to 44. Reg. $59.50. CLEARING ... 35.00

ALL WOOL SLACKS
Full cut models in colors of brown, green and grey. Sizes from 32 to 44. Reg. $19.05. 12.95

SHIRTS and ACCESSORIES
Famous Name WHITE DRESS SHIRTS
Fortrel and Cotton. Sizes 14½ to 17½ Reg. $7.00 and $8.00. SALE ... 3.99 3 for 11.50
COLORED DRESS SHIRTS
Famous names of Arrow, Lancer and Forsyth. Sizes from 14½ to 17. Blues, greens, yellows and some stripes. Reg. priced $8.00 and $10.00. SPECIAL ... 3.99 3 for 11.50
LONG SLEEVE SPORT SHIRTS
Plain colors and stripes. All famouse names. Reg. priced $7.00 and $8.00. SPECIAL ... 2.99 3 for 8.50
SALE OF ENGLISH SOX
Pure wool socks reinforced with nylon. Ankle and executive lengths in colors Grey, Black, Brown or Navy. Reg. $1.75 pair. SALE ... 99¢ 3 Pairs for 2.89
TIES
200 wide style ties. All colors to choose from. All famous names. Reg. $4.00 and $5.00 SPECIAL, each ... 2.50 3 for 7.00
CUFF LINKS
Clearing from our regular stock. Reg. $7.50 to $10.00. EXACTLY 1/3 OFF
Men's Winter Underwear
Combinations and separate shirts and drawers. Such famous names as Harvey Woods, Stanfield, Penmans.
ALL 1/3 OFF

WINTER OUTERWEAR
50 ONLY—SUEDE COATS
31 in. long. Color tones from light beige to cinnamon shade. These jackets regularly sell at $85.00. On sale while they last. Sizes from 36 to 44 ... 59.00
Jackets, All Wool Meltons, Corduroys, Ski types, Duffle coats. Good size range from 38 to 44.
Group 1—Reg. 29.88 to 35.00. SALE ... 19.00
Group 2—Reg. 39.95 to 49.95. SALE ... 24.95
Norfolk Styled CORDUROY JACKETS
Beige and brown tones. Satin lining. Sizes from 36 to 44. Reg. $29.95. SPECIAL ... 21.95
FAMOUS NAME RAIN COATS
Sizes from 38 to 44. Beige, blue colors. Reg. $40.00. SALE ... 29.95

YOUNG MEN'S APPAREL
YOUNG MEN'S SUITS
200 of these double breasted and single breasted models. All current season's styles and patterns. Trousers are flared in most cases. Reg. priced from $79.95 to $100.00. ONE PRICE ... 59.95
DRESS FLARES
All wool and wash and wear materials. Wide range of colors in stripes, plains and checks. Reg. priced from $15.00 to $18.95. WHALE OF A SALE, pair ... 12.95
SPORT COATS
Single and double breasted models. All wools in checks and stripes. Reg. $49.95. SPECIAL 29.95
LEVI CASUALS
Famous Levi Brand. Sizes from 28 to 34. Straight cut and flares. Reg. from $12.95 to $15.95. PAIR ... 7.00

FINAL CLEARANCE
G.W.G. WORK CLOTHING
Texas Ranger Shirts ... 2.99
Texas Ranger Pants ... 3.99
Drillers Drill Pants ... 5.95
Coveralls ... 5.00
Red Strap Coverall Pants ... 4.98
Work Socks, Reg. 1.50 and 1.95 ... 99¢
PAJAMAS
Flannelette and Broadcloth. Sizes A, B, C, and D. Reg. $7.00 and $8.00. CLEARING ... 4.99
MEN'S DRESSING GOWNS
Full assortment of sizes and colors. Reg. priced $19.95 and $23.00. CLEARING ... 12.95
English Imported Robes. Reg. $35.00. SALE ... 19.95

Downtown BONUS DAY
9 a.m. SPECIALS
YOUNG MEN'S SLIM PANTS
G.W.G. lines discontinued. Reg. 8.95 and 9.95 ... 2.00
GLOVES
Pure wool, in dark brown, grey and beige. 1.00
POUFFES
Fancy patterns to dress up your suit. Clearing at just 50¢
TIES
Clearance of narrow-style ties. Wide variety of colors and patterns. Reg. 1.50 to 2.50. SALE ... 50¢

All Sales Final
Use Dorman's Easy Credit or Your Chargex!
Downtown BONUS DAY
There Is More For You Downtown At Our "WHALE OF A SALE" It's a Really Big One!
1328 Douglas St.
384-5311 — 384-8931
DORMANS
STORE FOR MEN

Voting at Jail Will Indicate Workers' Mood

A vote Sunday is going to be the only way to determine whether Wilkinson Road jail employees are happy with their lot, B.C. Government Employees' Union general secretary John Fryer said Thursday.

Fryer was replying to a comment by Vancouver Island Correctional Centre Warden Louis Hamblin that there was no unhappiness at the Wilkinson Road institution, even if there happened to be unrest among prison employees elsewhere.

The 15,000-member union announced Wednesday it was holding mass meetings Sunday as a protest of a disciplinary code for prison workers. The code was made effective by a cabinet order-in-council Dec. 15.

★ ★ ★

Of the claim that there is no discontent at Wilkinson Road, Fryer said:

"Whether or not the employees at Wilkinson Road are happy that their grievance procedure has been summarily taken away from them is something that can only be answered by the vote Sunday.

"And whether they are happy that they can be fired for leaving their houses overnight without the warden's permission is also something we can't answer without the vote, which will be conducted through secret ballot."

★ ★ ★

Some jail employees have refused to comment and Fryer told the Colonist this is because the new code does not give them the right to make statements to the news media.

There are other points in the code the union finds "oppressive" and which it says interfere with the rights of the employees.

Several meetings are being held on the Mainland. There will be no meeting on Vancouver Island because of the distance between Wilkinson Road and the two camps near Sayward.

Ballots are being sent to the employees so that their feelings can be expressed without the need of a meeting. Results are expected late Sunday night.

At UVic

Post Needs Discussed

The University of Victoria and the UVic faculty association are holding discussions on qualifications for the post of senior lecturer, association president Donald Harvey said Thursday.

He said the discussions were being held with the board of governors regarding the matter of work conditions for the new post which was created to keep valuable staff members who were lecturers but not academically qualified for promotion to assistant-professor.

Professor Harvey said that there was no relation between this and a question of contract renewal of two junior faculty members which was a separate matter.

Floyd Fairclough, university spokesman, said that the matter resolved itself into a question of whether or not junior faculty members were to have their contracts renewed.

This question is to be investigated by the Canadian Association of University Teachers. A hearing will open Monday at the university.

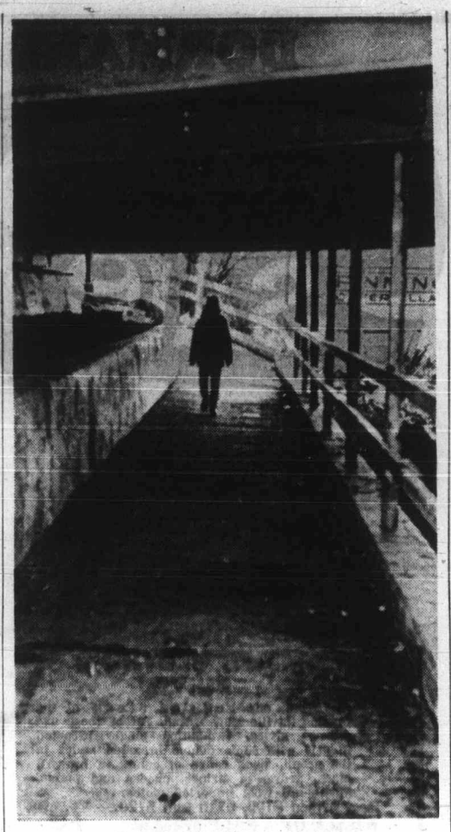

Safest Crossing

Safest road crossing in Saanich is new underground crosswalk recently opened at north end of Town and Country shopping centre. David Majorka, 13, 1882 Hampshire, was pictured in tunnel Tuesday. Residents have agitated for change from road crossing because of accidents and near-accidents there. — (John McKay)

Bennett Dam Action Before Court 'Soon'

Lawyer Tom Berger, representing 250 Alberta Indians and Metis in an action against B.C. Hydro, told the Colonist Thursday he hopes to "get the case on for trial as soon as possible."

Berger, former New Democratic Party leader in B.C., said the action was started to limit the effect of the W. A. C. Bennett Dam on the Peace River.

A statement of claim was filed in the B.C. Supreme Court at Vancouver about a month ago on behalf of the Indians and Metis, who are trappers and fishermen living at Fort Chipewyan in northeastern Alberta.

The action is two-pronged. It seeks general damages for alleged loss of livelihood in 1968, 1969 and 1970. It also seeks an injunction requiring the dam to be operated in a manner that would not affect spring floods in the river.

The statement claims the dam has been catching water since 1967, which in turn has left the delta at Lake Athabasca in Alberta with less water. Berger said it is being contended that there has been a bad effect on muskrat and fish catches, creating a hardship for the Indians and Metis.

Hotel, Hospital

Staff, Firemen React Quickly

Fires in a hotel and a hospital in Victoria caused only minor damage Thursday morning — thanks to quick action by the staff at the hospital and the staff and firemen at the hotel.

Victoria fire department spokesmen said the hotel fire occurred first, in the beer parlor of the Century Inn, 603 Pandora, at about 2:30 a.m.

A night clerk smelled smoke and immediately called firemen, who quelled the flames after damage of an estimated $300. The fire began in a metal container into which waiters dump cigarette butts and other materials picked up when tables are cleaned.

★ ★ ★

The spokesmen said most of the damage was to the bar although an estimated $1,000 might be needed for smoke cleaning. The beer parlor staff left work at 1:30 a.m.

The second fire broke out in Royal Jubilee Hospital at 10:50 a.m. in a third-floor Central Block clothing room. Staff members put out the flames before firemen arrived.

A hospital spokesman said staff was preparing to evacuate 37 patients on the floor, including four in the intensive-care unit, as the fire was being extinguished.

★ ★ ★

About $1,500 damage was caused to the building, a figure that does not include the value of patients' clothing and linen that was in an adjoining room, to which the fire spread.

The spokesman said a welding torch was being used in a room above but there was no evidence that sparks or hot metal descended via a pipe chase to cause the subsequent fire.

There was still no conclusion as to the cause of the blaze, he added.

Hydro Offices Considered

Pickets May Spread

Picketing in the Vancouver and Victoria transit strike could become more widespread by next week, sources told the Colonist Thursday night.

If so, it would be expected to affect many more B.C. Hydro workers than the 1,800 who went on strike Monday.

Expansion of picketing from Hydro garages to offices has been considered. Much would depend on developments in the next few days, sources said.

The strike has idled the fleet of more than 600 buses in Vancouver and Greater Victoria. So far the effect has not reached the critical stage.

With some exceptions, traffic has flowed fairly well. Some commuters in both Vancouver and Victoria say that they have found they can make better time hitchhiking than they used to make by bus.

There has been no sign of a break in the situation. The B.C. Mediation Commission has been continuing its hearing into the contract dispute in the absence of the Almalgamated Transit Union.

The union, in keeping with B.C. Federation of Labor policy, has been boycotting the commission hearing. Labor is opposed to the compulsory measures of the Mediation Act (Bill 33.)

Some 225 of the drivers and mechanics on strike are in Victoria. The union has rejected Hydro's offer of a 13-per-cent wage increase over two years on rates of $3.75 an hour for drivers and $4.35 for mechanics. It has sought a 20-per-cent hike.

Fitzsoty Cheeses
OF CANADA LTD.
MAYFAIR
SHOPPING CENTRE
Canada's Leading Cheese Stores

Licence Hardest To Read?

BRIGHTON, Colo. (AP) — Adams County clerk William Sokol is used to people asking for strange auto licence numbers, such as birth dates and house addresses.

But one man recently topped them all by asking for the combination 8695. Sokol said the man explained he thought that combination would be the "hardest for a policeman to read at a distance."

What you should know about BIRTH CONTROL FOR MEN

Find out why over a million husbands have already had a "vasectomy"—the safe, simple operation that's the only *sure* method of birth control . . . why many feel it has improved their marriage, actually increased sexual activity in 3 out of 4 cases. Read why many doctors consider this painless operation, often performed right in the doctor's office, the *best* birth control means of all. Read this feature article in January Reader's Digest. Get your copy today.

Woodward's

Pretty Polly for superb fit SALE

Pretty Polly Panty Hose
Made in Canada of 100% nylon exclusive of elastic. Super-soft stretch in Tendrelle*yarn. Sheer for dress-up time, styled with gusset. Fits 95-145 lbs. Hip 34-40.
Sale Price, pair 1.00
3 pair 2.89

Pretty Polly Knee Highs
To wear with maxis or pant suits. Sheer up-to-the-knee stretch nylons. In basic shades and colors.
Sale Price, pair 59¢
3 pair 1.69

Woodward's Ladies' Hosiery, Main Floor

Woodward's Mayfair Phone 386-3322, Cobble Hill, Duncan, Ganges, Gulf Islands, Jordan River, Port Renfrew, Zenith 6544 (Toll Free). Store Hours: 9:30 a.m. to 6 p.m. Evening Shopping Thursdays and Fridays 'til 9:00 p.m. Closed Mondays.

Woodward's JANUARY CLEARANCES

CLEARANCE SALE OF SNOW TIRES!

Woodward's "Snow Track" 4-Ply Polyester Whitewall

Buy those snow tires now, at greatly reduced prices! Extra wide tread assures effective traction on icy, wintery roads. 4-ply polyester, dual whitewall, with lifetime warranty against road hazard. No trade required.

Size	To Fit	Sale Price Installed
F 78-14	Popular Ford, Chev., Pont., etc.	22.88
G 78-14	Popular Station Wagons	24.88
H 78-14	Buick, Olds., Chrys. and other heavy cars	25.88
F 78-15	Popular Ford, Chev., Pont., Ply., Dodge	22.88
G 78-15		24.88

Limited Sizes and Stock Available

SHOP FOR MANY MORE NON-ADVERTISED SPECIALS THROUGHOUT THE STORE—ALL AT CLEARANCE PRICES

HARDWARE CLEARANCE

STANLEY ROUT-ABOUT
3.0 amps., 26,000 r.p.m. ½-h.p. motor. Makes all cuts that larger models make! Has Spiramatic depth indicator; excellent operating visibility. Bit and guide included.
CLEARANCE PRICE 27.88

Flashlight Screwdriver
Handy in cars or at home for hard-to-see places. Batteries extra.
Clearance 77¢

Choice of Tools At One Low Price
Your choice of these handy tools: hammer, chisel set, pipe wrench, or tin snip. Clearance, ea. 1.35

20-Pce. Steel Tap and Die Set
Consists of 9 pieces each of taps and dies. High carbon steel from ⅛x40 to ½x13. Clearance 5.88

Rubbermaid Tool Caddy for Parts and Accessories
Revolving type caddy keeps nuts, bolts, tools and small parts neat and handy.
Clearance 2.44

Famous Instant Heat Weller Soldering Gun
Take advantage of the clearance price on this famous "Weller" gun. Dual 100/140 watt heat.
Clearance 6.99

Shopcraft ¼" Drill
Features 3-jaw chuck, 2,000 rpm. Jack type trigger switch.
Clearance 7.99

⅜" Dymo Label Maker
Makes labels with white embossed lettering on ⅜" vinyl tape. Includes roll tape. Clearance Price 4.44

Black & Decker 7¼" Saw
Cuts 2⅜" at 90°, 1⅞" at 45°. Features 4,700 r.p.m., 9 amp. motor.
Clearance Price 32.88

Woodward's Famous Hardware, Main Floor

Woodward's Mayfair, Phone 386-3322, Cobble Hill, Duncan, Ganges, Gulf Islands, Jordan River, Port Renfrew, Zenith 6544 (Toll Free). Store Hours: 9:30 a.m. to 6 p.m. Evening Shopping Thursdays and Fridays 'til 9:00 p.m. Closed Mondays.

VICTORIA PHOTO SUPPLY

Downtown Bonus Days
Friday and Saturday

Color Negative REPRINT SPECIAL

Your Downtown Bonus, only 20c each

for jumbo prints from color negatives. Prints from slides available at our regular low price of 45c.

MAIL ORDERS WELCOME
Please enclose check or money order, including 5% sales tax, and PRINT your name and address.

Victoria Photo Supply Ltd.
1015 Douglas Street
385-3548

Ambulance Decisi

Saanich

Mayor Hugh Curtis said Thursday night he is puzzled by a decision of a Saanich council committee that blocked a proposal to train municipal ambulance crews in the treatment of desperately-ill heart disease victims.

The plan would have allowed ambulance crews to administer certain drugs and electr suffer Saa would Canad

Alm had matte fire mitte

Watcho For P

An association has been formed to act as a "watchdog" against any possible attempts to build an arterial road through Beacon Hill Park.

The Victoria traffic engineering department has discussed the possibility of such a road being needed in the future. However, the matter has never been brought up at a council meeting.

Call Assoc citize park' ation.

In assoc to m balan and n and p roads reduc

Over Developers'

Haddock,

Victoria Mayor Courtney Haddock told the Colonist Thursday it was "time to sit down with developers and have a friendly dialogue."

Ald. Peter Pollen said in a separate interview this was "just the sort of thing I expected from the mayor's $1.49-Day myopia."

The two elected officials have been at odds since Pollen's removal Monday as chairman of the city's community development committee.

★ ★ ★

Haddock said Thursday none of the major prospective developers had been willing anymore to talk with Pollen, but he denied having removed

the a mitte "Al purpo plann can't betwe said. At dealin devel A. R one, secon devel ested Castl "M the talen alder Ald.

Some Dog To Be Hi Than Hon

Many people in the unincorporated areas west of Victoria are going to be paying more for dog licences than any levy that could be made for building an ice rink, according to former regional director Hal Banks.

Under the Sheep Protection Act, residents in an area from the Parson's Bridge (at Six Mile House) to Sooke will pay an annual $5 fee for dogs (male or female) in the various districts.

The ruling was made after Agriculture Minister Cyril Shelford received petitions from sheep owners who have been losing stock recently because of dog attacks.

★ ★ ★

Banks said many people still only pay $1 a year in taxes, so that the dog tax will be higher than what they pay for their homes.

"At the same time this $5 will, in many cases, be more than the increase we'll be paying when the new ice arena is built — I think it's unreasonable," he said.

He said he felt it time that farmers realized that the Colwood-Langford district is becoming more urbanized and

less stock He adjac resid licen

Fa who prote from said supp being catch reim sheep rabbi He provi licen enfor "Th be co they this

He muni "A urba few how when case livell

cont
educ

Libraries: Resource U

The purpose of this cours increase their skill in ob the library. The course i uals who are engaged in their daily activities, stud greater sophistication in bers of the community w wish to develop an intere ject. Some of the topics t of facilities such as caru methodology, use of bas various fields, use of spe as tapes and data banks, of the Victoria area.

This course is offered by uing Education, University eration with the professio sity Library. The course of the community.

Time: Wednesdays, 8:00 beginning January 13, 197

Place: University Libra Floor, Fee $20.

For registration forms Continuing Education, 477-6911, Local 395.

Ambulance Decision Puzzles Mayor

Saanich Wary of Heart First Aid

Mayor Hugh Curtis said Thursday night he is puzzled by a decision of a Saanich council committee that blocked a proposal to train municipal ambulance crews in the treatment of desperately-ill heart disease victims.

The plan would have allowed ambulance crews to administer certain drugs and electrical shocks to persons suffering heart attacks. The Saanich fire department would have been the first in Canada to offer such care.

★ ★ ★

Almost all legal hurdles had been crossed when the matter came before council's fire and civil defence committee at a recent meeting. Sources said the only negative feeling came from the Saanich municipal solicitor, who suggested council might look into insurance angles before giving final approval.

There was the question of the municipality's liability for any misadventure during the trip from the patient's home to hospital.

After hearing that, the committee apparently turned down the idea of sanctioning special training for ambulance crews.

The Saanich ambulance was initially chosen for the project because it already provides a unique type of care for heart attack victims.

When ambulance crews arrive at a home of such a patient, they wire him into a machine that broadcasts the heart's behavior to Royal Jubilee Hospital, where doctors and nurses can watch an oscilloscope and prepare for the patient's arrival.

In addition to the portable electrocardiogram, the ambulance is equipped with a defibrillator, a device capable of delivering an electrical shock through the chest to restart or calm a misbehaving heart.

However, ambulance crews at present do not have the authority to use the defibrillator.

Doctors sal a 51-year-old Duncan man who recently collapsed from a heart condition at Town and Country Shopping Centre is an example of a patient who could have benefited from defibrillation before he arrived at Royal Jubilee.

★ ★ ★

The electrocardiogram that was broadcast to the hospital showed his heart stopped three minutes before he arrived, and at that time he was a candidate for defibrillation.

There have been suggestions that if he had received a shock at that time, he would not have needed the 175 jolts that kept him alive during the next 48 hours in Royal Jubilee's coronary care unit.

Mayor Curtis said he wasn't present at the committee meeting when the training program was rejected and he wanted to hear more about the decision before commenting on it.

However, other sources say the issue likely will be taken to the fire and civil defence committee again, at least for a full debate.

Environment Bill Aired

Jack Davis, federal minister of fisheries and forestry, met Resources Minister Ray Williston on Thursday for a discussion of new environmental legislation planned by the government of Canada.

The meeting took place in Williston's office in the legislative buildings.

It was learned later that Davis, soon to be appointed minister of the new environment portfolio, discussed the 12 pieces of major legislation that are to be proposed by the Trudeau government.

Among them is a clean air bill, considered by some observers to be the most significant piece of legislation in the environmental ministry's dossier.

Watchdog Set Up For Park Road

An association has been formed to act as a "watchdog" against any possible attempts to build an arterial road through Beacon Hill Park.

The Victoria traffic engineering department has discussed the possibility of such a road being needed in the future. However, the matter has never been brought up at a council meeting.

Called the Beacon Hill Park Association, the group of citizens will promote the park's extension and appreciation.

★ ★ ★

In a press release, the association said it will work to maintain the present balance between cultivated and natural areas in the park, and press for closure of some roads within the park to reduce traffic.

Seventeen members were present at the organization's recent first meeting.

Bernice Packford was elected president; Dr. Eugene Kaellis, corresponding secretary; John Newberry, recording secretary, and Hazel Clarke, treasurer.

The public is invited to join the association and attend the next meeting at 8 p.m. Monday at Spencer House, 1951 Cook.

Over Developers' Role

Haddock, Pollen Feuding

Victoria Mayor Courtney Haddock told the Colonist Thursday it was "time to sit down with developers and have a friendly dialogue."

Ald. Peter Pollen said in a separate interview this was "just the sort of thing I expected from the mayor's $1.49-Day myopia."

The two elected officials have been at odds since Pollen's removal Monday as chairman of the city's community development committee.

★ ★ ★

Haddock said Thursday none of the major prospective developers had been willing anymore to talk with Pollen, but he denied having removed the alderman from the committee for that reason.

"Ald. Pollen has served his purpose very well in the planning end, but now we can't go on-hitting developers between the eyes," the mayor said.

At present, the city was dealing with three major developers, Haddock said. J. A. Reid of Vancouver, was one, Marathon Realty, the second and an undisclosed development company interested in the Craigdarroch Castle property was the third.

"My job as mayor is to get the best I can from the talents and abilities of the aldermen I have on council. Ald. Harold Olafson, (who was appointed chairman of the community development committee) I'm sure, will do an outstanding job," he said.

"I also expect that Ald. Pollen will be very helpful as chairman of the welfare committee. This is a field of great problems."

Pollen, contacted at a Banff motel, said the mayor's intention to "make love to developers at all cost" revealed his "complete lack of vision and failure to understand urban problems."

★ ★ ★

Unless high development standards are established, developers will not come forth with desirable projects, he said.

Ald. Olafson's appointment to the development committee, Pollen said, was even more incomprehensible in view of the fact that "he (Olafson) voted against establishment of any standards in the Inner Harbor throughout last year."

The mayor's plans to "have a friendly dialogue with the developers" didn't come as a surprise to him, Pollen said.

"This is just the sort of thing I expected from the mayor's $1.49-Day myopia."

Polar Bears Protected

ST. JOHN'S, Nfld. (CP) — An order prohibiting the killing of polar bears in Newfoundland and Labrador was signed Thursday by Resources Minister W. R. Callahan.

Death Toll Six In Ship Fire

SAINT JOHN, N.B. (CP) — The death toll from a fire on the oil tanker Irvingstream here early Wednesday rose to six Thursday with the death in hospital of Robert Laffoley of Saint John.

Some Dog Fees To Be Higher Than Home Tax

Many people in the unincorporated areas west of Victoria are going to be paying more for dog licences than any levy that could be made for building an ice rink, according to former regional director Hal Banks.

Under the Sheep Protection Act, residents in an area from the Parson's Bridge (at Six Mile House) to Sooke will pay an annual $5 fee for dogs (male or female) in the various districts.

The ruling was made after Agriculture Minister Cyril Shelford received petitions from sheep owners who have been losing stock recently because of dog attacks.

★ ★ ★

Banks said many people still only pay $1 a year in taxes, so that the dog tax will be higher than what they pay for their homes.

"At the same time this $5 will, in many cases, be more than the increase we'll be paying when the new ice arena is built — I think it's unreasonable," he said.

He said he felt it time that farmers realized that the Colwood-Langford district is becoming more urbanized and less of a place to be keeping stock.

He poinnted out that in the adjacent area of View Royal, residents pay only $2 for dog licences.

★ ★ ★

Farmer Geoffrey Mitchell, who pushed for the additional protection he felt would come from having dogs licensed, said the plan will be self-supported, with licence fees being used to pay a dog catcher, pound costs, and to reimburse the owners of sheep, goats, chickens and rabbits killed by dogs.

He said there had been provision before for dog licences but it had never been enforced.

"The fees were supposed to be collected by the police and they had enough to do without this burden," said Mitchell.

★ ★ ★

He pointed out that all municipalities collect dog tax.

"All they're trying to do in urban areas is to protect a few flower beds. I don't see how anyone can complain when we're trying — in many cases — to protect a farmer's livelihood."

continuing education

Libraries: Resource Use and Research

The purpose of this course is to assist adults to increase their skill in obtaining information in the library. The course is designed for individuals who are engaged in research as part of their daily activities, students wishing to develop greater sophistication in library use, and members of the community who have developed or wish to develop an interest in a particular subject. Some of the topics to be examined are use of facilities such as card catalogues, research methodology, use of basic reference works in various fields, use of specialized facilities such as tapes and data banks, and library resources of the Victoria area.

This course is offered by the Division of Continuing Education, University of Victoria, in co-operation with the professional staff of the University Library. The course is open to any member of the community.

Time: Wednesdays, 8:00 - 9:30 p.m., 12 sessions beginning January 13, 1971.

Place: University Library, Staff Lounge, 4th Floor, Fee $20.

For registration forms call the Division of Continuing Education, University of Victoria, 477-6911, Local 395.

If you thought our coffee at 5¢ was a great value, try our Big Mac

Value. Everybody talks about it. Not everybody tries to do something about it. We have. We brought you McDonald's Big Mac sandwich with its two secret ingredients . . . quality and fair price. The other ingredients? Only famous brand names like Kraft and Heinz. The hamburger itself? Only ground chuck. The kind you serve your family and pay 89¢ a pound for. McDonald's Big Mac. Giving you big value. And your budget a big break. It's another reason why McDonald's is . . . your kind of place.

McDonald's® 1567 Cedar Hill Crossroads. 980 Pandora Street.

After all, just because your dollar keeps shrinking is no reason your appetite has to.

Woodward's JANUARY CLEARANCES

FLOOR COVERING CLEARANCE!

All Items Regular Stock; Discontinued Lines, Broadloom, Roll Ends, Samples, etc.

12x14 Approx. Size Trilan-Green Tweed **Clearance Price**	130.00
10'11x9'9 Approx. Size Wool Twist Green **Clearance Price**	140.00
9x5 Approx. Size Wool Twist Bronze **Clearance Price**	67.00
9x12 Approx. Size Wool Twist Red **Clearance Price**	161.95
8'9x14 Approx. Size Propylon Twist—Turquoise **Clearance Price**	135.00
12x6 Approx. Size Acrilan Twist-Beige **Clearance Price**	82.00
12x7 Approx. Size Nylon Sculptured Green **Clearance Price**	99.75
12x7'6 Approx. Size Propylon Twist—Beige **Clearance Price**	99.50
12x6'4 Approx. Size Propylon Twist—Green **Clearance Price**	85.50
12x5'9 Approx. Size Propylon Twist—Blue **Clearance Price**	53.75
9x12 Approx. Size Deep Shag Rugs—Asst. Colours **Clearance Price**	88.00
9x12 Approx. Size Heavy Nylon Oval Braid—green or gold. **Clearance Price**	63.00
9x12 Approx. Size Shag Accent Rugs **Clearance Price**	158.88
6x9 Approx. Size Shag Accent Rugs **Clearance Price**	78.88
9x12 Approx. Size Shag Oval Tweed Blue/Green **Clearance Price**	88.88
9x12 Approx. Size Shag Oval Wool Blend Avocado. **Clearance Price**	93.88
6x9 Approx. Size Shag Oval Tweed Gold **Clearance Price**	42.88
72" Round Approx. Size Round Shag Tweed Blue/Green. **Clearance Price**	34.88
93" Round Approx. Size Round Shag Tweed—Gold. **Clearance Price**	54.88
38"x60" Approx. Size Boutique Scatter Mats **Clearance Price**	23.88
32"x52" Approx. Size Boutique Scatter Mats **Clearance Price**	17.88
27"x45" Approx. Size Boutique Scatter Mats **Clearance Price**	12.88
9x12 Approx. Size Accent Rugs **Clearance Price**	158.88
6x9 Approx. Size Accent Rugs **Clearance Price**	78.88
44"x68" Approx. Size Accent Rugs **Clearance Price**	47.88
34"x54" Approx. Size Accent Rugs **Clearance Price**	23.88

Woodward's Floor Coverings, Second Floor

Woodward's Mayfair Phone 386-3322; Cobble Hill, Duncan, Ganges, Gulf Islands, Jordan River, Port Renfrew, Zenith 6544 (Toll Free). Store hours: 9:30 a.m. to 6 p.m. Evening shopping Thursdays and Fridays 'til 9. Closed Mondays.

Stock Quotations—Market Reports

Toronto Industrials

Quotations in cents unless marked $. z—Odd lot, xd—Ex-dividends, xr—Ex-rights, xw — Ex-warrants. Net change is from previous board-lot closing sale.

Stock	Sales	High	Low	Close	Net Ch'ge
Abel Black	100	280	280	280	
Abctibi	9975	$8⅝	8¼	8⅜	+¼
Acklands	1055	$6½	6½	6½	+⅛
Ackind 2p	100	$11⅝	11⅝	11⅝	+¼
Acres Ltd	630	$10	10	10	
Acres A pr	270	$37	36⅞	37	+½
Acres wt	1550	240	230	240	+20
A.G.F.M	600	$6½	6½	6½	
Agra Ind	100	$6¼	6¼	6¼	—¼
Aimco	10100	$13½	11⅞	12⅞	+1⅛
Alta Gas T	2811	$49½	49	49¼	+½
Alta Gas p	25	$75	75	75	+2
Alta G D p	z1	$134	134	134	
Alta Nat	500	$24¼	24¼	24¼	
Alcan pr	2460	$28¾	27⅝	28⅝	+⅝
Algo Cent	2120	$8⅝	8⅝	8⅝	
Algoma St	9165	$15	14⅞	15	+⅛
Allarco Dv	50	$5⅝	5⅝	5⅝	+⅛
Alliance B	100	260	260	260	+5
Almin 2p	75	$35	34⅞	34⅞	—⅛
Anglo-cn	550	$5¼	5¼	5¼	+¼
Anglo-c pr	z120	$14¼	13½	14	
Ang CT 4½	300	$30	30	30	
Aquitaine	5115	$25½	24⅝	24⅞	—½
Argus	1005	$16	16	16	—⅝
Args 250 p	z10	$31	31	31	
Args 260 p	35	$32⅝	32⅝	32⅝	
Argus B pr	75	$35	35	35	+¼
Argus C pr	5700	$9¼	9	9⅛	+⅛
Asbestos	909	$32¾	32¼	32⅝	+⅜
Atco Ind	925	$9⅝	9	9¼	+¼
Atl Sugar	3660	$7⅛	6⅞	7	+⅛
Atl Sug A	276	$15	15	15	+½
Atl Sug pr	z13	$59⅝	59⅝	59⅝	
Atl Sug w	2100	195	190	195	+5
Auto El	1500	$5¼	5¼	5¼	
Auto Hard	4505	$11½	11⅛	11¼	+⅛
Bahama	4100	27	26	26	—1
Bk Mtl	24970	$14⅝	14⅜	14⅜	+⅛
Bank N S	2922	$22	21⅝	21⅞	—⅛
Beavr Eng	300	$6⅛	6	6	
Beaver L	850	$14	13⅞	13⅞	—⅛
Beaver A	100	$14¼	14¼	14¼	+¼
Becker B p	300	$8¼	8	8	—⅛
Beldng w	1900	165	150	165	+40
Bell Canad	8247	$47⅛	46⅞	46⅞	—⅛
Bell A pr	3036	$53¼	53	53	
Block B	16575	410	395	405	+10
Bowater	1000	430	430	430	—55
Brama	30990	450	435	445	+15
Bramal w	3260	355	335	340	—15
Brscn	11554	$16⅛	15⅞	16⅛	+¼
Brdg Tnk p	50	$27	27	27	+2
Bright	250	$16⅝	16¼	16⅝	—⅛
BC Forest	100	$24½	24½	24½	—⅝
BC Pack A	z10	$15½	15½	15½	
BC Pack B	100	$16	16	16	+½
BC Sugar	3240	$16½	16¼	16½	
BC Sugar p	z6	$15½	15⅜	15½	
BC Phone	371	$64⅝	64	64	—1
BCPh 4¾ p	50	$62½	62½	62½	—2½
BCPh 4⅝ p	z20	$57½	57½	57½	
BCPh 4.84	1050	$17¾	17⅝	17¾	
BCPh 6.80	125	$25¼	25¼	25¼	
Brinco	2773	$5¼	5⅛	5⅛	+⅛
Budd Auto	1020	$5⅝	5½	5⅝	
Burns Fds	2525	$9	8⅞	8⅞	—⅛
Cad Dev	800	$6⅞	6⅞	6⅞	+⅛
CAE Ind	950	475	465	470	+5
Calgary P	2205	$27½	26⅝	27	—¼
Calgy 540 p	125	$101⅝	101½	101½	—¼
Campeau	1270	400	395	400	+15
Can Cem L	275	$38½	38⅜	38½	
C Cem L p	235	$19½	19	19½	+½
Can Malt	695	$21½	21⅜	21½	+¼
Can Malt p	120	88	88	88	+3
C Nor West	700	210	205	210	+10
C Packrs	1000	$19⅞	19⅝	19⅞	
C Perm	10165	$12⅛	11½	12⅛	+⅝
C Safway p	z5	$82	82	82	
Cdn Brew	7507	$8¼	8	8¼	+⅛
C Brew Ap	235	$30	29⅞	30	
C Brew Bp	300	$35	35	35	
Cdn Can A	788	$5	480	5	+30
C Coniaur	500	285	285	285	
CC Manag	500	$10½	10⅜	10½	+¼
C Curtis	400	80	80	80	
Cdn Equty	300	$8	7⅝	8	+⅝
CGE	400	$22	22	22	+2
CG Invest	214	$56⅛	56	56	
CG Sec A	z75	$8⅛	8	8⅛	
CG Sec B	z10	$25	25	25	
C Goldie	3925	470	445	460	+25
C Hydro	6460	$16¾	16⅛	16⅝	+⅛
C Hydro pr	300	$15	14⅝	15	
C Imp Bank	8193	$20	19⅝	19⅞	—⅛
C Ind Gas	8330	$12¼	11⅞	12	
CIL	450	$12¼	12¼	12¼	
C Interurb	350	185	185	185	+25
C Intrurb p	100	$7⅝	7⅝	7⅝	+⅛
C Marconi	2691	300	280	295	+15
CP Inve pr	3150	$27¼	26⅝	26⅞	—¼
CP Inve w	8135	515	505	510	
CPR	3825	$69⅞	68⅛	69	+⅛
CPR $3. pr	800	$9	9	9	
CRenol A p	z50	$17	17	17	
Cdn Tire	530	$29½	28½	29½	+1⅛
Cdn Tire A	8177	$27⅞	27	27½	+½
C Ulties	475	$33⅞	33¼	33⅞	+⅛
C Util s pr	z20	$61½	61½	61½	
C Util 4¼ p	z3	$51	51	51	
CUtil 6 pr	z5	$75	75	75	
C Util w	2370	800	780	800	+20
C Vickers	200	$9½	9¼	9¼	—⅛
Cdn Wall	25	$79	79	79	+4
CWN Gas	120	$15½	15½	15½	+¼
C Westing	100	$10¼	10¼	10¼	+⅛
Canron	1400	$15	14⅞	15	
Cap Div	14000	120	98	110	+12
Cara	1200	$7	6½	7	+⅛
Carrier JD	800	$5¼	5	5	—⅝
Cassidy L	150	390	390	390	
Casidy A p	150	$7⅝	7⅝	7⅝	+⅛
CDP Com	600	150	125	125	—35
CDRH Ltd	700	$5	490	490	+10
Chat-Gai	950	$15	15	15	+½
Chemcell	7650	$6¼	5⅝	6¼	+½
Chrysler	1800	$27⅝	27	27⅝	—⅜
CHUM	400	400	400	400	—10
CHUM B	104	$5⅝	5⅝	5⅝	
Clairton	1350	28	27	27	+1
Codville A	1900	275	270	270	+10
Columbia	2600	$6½	6½	6½	
Columbi p	175	$17¾	17¾	17¾	—⅛
Cominco	5307	$24½	23⅞	24½	+⅝
C Holiday I	150	$8⅞	8⅞	8⅞	+⅛
Compro	800	200	200	200	
Compu	11810	$7½	6⅞	7½	+⅞
Comtech	110	190	190	190	—5
Con Bath	3005	$12½	12¼	12½	+⅛
Con Bath p	300	$17	17	17	
Con Bath w	900	97	85	85	—14
C Bath 68 w	100	465	465	465	—5
Con Bldg	2200	120	110	120	+10
Con Bldg p	100	275	275	275	+25
Con Textile	605	$14⅛	13⅞	13⅞	—⅛
Con Distrb	985	$19⅞	19⅝	19⅞	+⅛
Cons Gas	3308	$19⅛	19	19	—⅛
Con Gas B	50	$91	91	91	+1
Con Glass	z26	$15	15	15	
Control F	600	150	150	150	
Corby vt	z25	$21⅝	21⅝	21⅝	
Cornat Ind	5050	150	140	140	
Coronatn	100	150	150	150	—10
Corontn p	400	165	165	165	
Corp Food	500	$5	5	5	+10
Cosms	200	150	135	135	—15
Costain R	700	$5¼	490	5¼	+27
Craig Bit	200	350	350	350	
Crain R L	900	$14¼	13⅞	14¼	+¼
Crestbrk	300	$6	6	6	+¼
Crwn Life	1408	$25¼	24	25	+1
Crwn Trst	100	$10⅞	10⅞	10⅞	—¼
Crush Intl	2275	$15	14⅝	15	+⅝
Cummngs	585	$14⅝	14⅝	14⅝	+⅛
Cunniham	200	$9¼	9¼	9¼	+⅛
Cygnus A	1610	$5½	5¼	5½	+½
Cygnus B	2050	$5⅞	5⅝	5⅝	
Dome Pete	z20	$82¼	82¼	82¼	
D Bridge	900	$19¼	19	19¼	
D Coal pr	100	$23⅛	23⅛	23⅛	—⅛
Dofasco	3835	$24	23⅝	23⅝	
Dofasco p	35	$74	74	74	+2
Dom Glass	100	$15⅝	15⅝	15⅝	+⅛
D Strs	11500	$10⅝	10⅜	10½	
Domtar	3815	$14⅞	14⅝	14⅝	—⅛
D Textie	5775	$13⅞	12⅞	13	+⅛
Douglas L	300	220	210	220	+20
DRG Ltd	400	$9⅞	9½	9⅞	—⅛
Dupont	3785	$18¼	17¼	17⅞	+⅞
Dustbane	2800	$8	7½	7½	
Dylex Div	100	425	425	425	—25
Dylex D A	1630	385	365	380	+5
Eddy Mtch	875	$13	12	13	+1
E-L Fin	100	$7¼	7¼	7¼	+⅛
E-L Fin w	1515	270	250	270	+20
Electro ltd	2235	$26	24½	25¼	+⅝
Emco	200	$14	14	14	
Erie D	200	$5	5	5	
Erie D A	100	$5	5	5	
Exquisite	1562	$8	7⅝	8	+⅝
Exquite pr	200	$7⅝	7¼	7⅝	+⅜
Falcon	2101	$139	137½	138⅝	—⅛
Fam Play	550	$11	11	11	+⅛
Fed Farm	1200	1x	155	155	
FedlGr	12700	$7½	7¼	7½	+¼
Ford Cnda	1047	$69	67⅞	67⅞	—½
F Seasons	1750	$10½	9½	10¼	+1
Fruehauf	100	$14	14	14	
Gaz M 66w	z80	165	165	165	
Gbn aker	100	370	370	370	—5
Gen Distrb	280	$13½	13⅛	13⅛	—⅜
GMC	356	$80⅞	80	80⅞	+⅜
:ensta L	3375	$10⅝	10⅛	10½	—⅛
Gnstar L w	800	385	375	385	+5
Gesco Dis	100	315	315	315	
Glendale	z25	375	375	375	
Glengair	2100	190	185	190	
Genair A w	2300	85	85	85	
Genair B w	z100	67	67	67	
Glenair U	965	$6⅛	6⅛	6⅛	—⅛
Goodyer	z5	$81½	81½	81½	
Greb Ind	100	$6⅛	6⅛	6⅛	+⅜
GL Paper	1745	$19¼	18⅞	19¼	+¼
GL Power	2315	$18½	18¼	18¼	—¼
GN Capital	7350	$7⅞	7⅝	7⅝	+⅜
Gt Wlnt	21600	420	385	420	+30
G... life	650	$38½	37½	38½	+1
Greyhnd	5226	$14½	13⅞	14¼	+⅛
GSW Cl A	z55	$5½	5½	5½	
GSW Cl B	1110	$5½	5½	5½	
GSW C pr	z5	$68	68	68	
Guar Trst	3610	$8⅞	8⅝	8⅝	—⅛
Gulf Can	5884	$20⅞	20⅝	20⅞	+⅛
Halifax D	700	160	160	160	+20
H Group	2235	$13½	13⅛	13⅜	+⅛
Hardee	2067	75	70	75	+3
Hard Carp	850	$13¼	13⅛	13⅛	
H Crp A	26700	$13¼	12⅞	13⅛	+¼
Harlequin	200	215	215	215	+10
Harris J S	200	250	250	250	—20
Harveys F	9700	77	74	75	+3
Hawker S	1820	215	205	210	+5
Hays Dna	881	$9⅝	9¼	9½	+¼
Hedway C	110	260	260	260	
Ho OA	29072	$28⅞	27⅞	28⅝	+1¼
Home B	2560	$28¼	27	28¼	+1¼
Horne Pit	500	205	205	205	+5
H Bramor	350	330	325	325	+10
H Stein Elc	100	375	375	375	
Howdn DH	100	270	270	270	
H Bay Co	2300	$14⅝	14½	14⅝	
HB Oil Gas	4634	$38⅞	37⅝	38⅝	+1
HB Oil G pr	50	$55½	55½	55½	
Hunter D	100	$9⅝	9⅝	9⅝	+⅛
Huron Eri	3479	$20¼	20	20¼	+¼
Husky	17943	$16⅞	16⅛	16⅞	+⅝
Husky D w	2962	870	860	865	+5
Imasco	5510	$15⅞	15½	15⅞	+⅛
Imp Gen	400	250	250	250	+20
Imp Life	20	$145	145	145	
Imp O	13185	$20	19⅝	19⅞	
Income Dl	z1	$9⅞	9⅞	9⅞	
Inc Dis w	z5	72	72	72	
Indal Can	z50	$7¼	7¼	7¼	
Indusmin	1050	$13⅞	13¼	13⅞	+¼
IAC Ltd	3380	$17¼	17	17	
IAC Ltd w	3196	675	660	660	
Inland Gas	1945	$12¼	12	12¼	+⅜
Inland G p	z60	$13	13	13	
Inter-City	140	$10	10	10	
IBM	70	$324	320	320	—3
IMC	z75	$15¼	15¼	15¼	
Int Nickel	3601	$45⅝	45⅜	45⅝	
Int Util	4461	$36⅝	36	36½	+½
Int Util A	520	$40⅞	40⅞	40⅞	—⅛
Int Util pr	z50	$32¼	32¼	32¼	
I PL	11481	$27⅞	27¼	27¼	—¼
Int Pipe w	1390	$13⅛	13⅛	13⅛	
Ip SP	11360	$8⅞	7⅞	8⅜	+⅝
Intpr Stl pr	z140	$24½	24¼	24½	
Inv Group	600	$7⅝	7⅝	7⅝	+⅛
Inv Grp A	8350	$8	7⅞	8	+⅛
Inv Grp 5 p	1800	$19	18⅞	19	+⅛
IOS Ltd	8100	115	110	110	—5
Irwin Toy	1100	$10⅞	10⅞	10⅞	—⅛
ITL Ind	400	495	485	495	+20
Ivaco Ind	1100	$9	9	9	+⅛
Jeff	10000	$12	11⅝	11⅞	+⅛
Jefferson w	5725	305	280	300	+20
Jock C	34192	$5⅝	5⅜	5⅝	+¼
Jockey 2 p	100	$8	8	8	
Kaiser Re	3400	$7⅞	7⅝	7⅝	—⅛
Kaps Tran	2800	$9⅝	9	9⅛	+⅛
Keeprite P	100	$10⅝	10⅛	10⅛	
Kelly D A	100	$5⅛	5⅛	5	+
Kelsey H	200	$9	9	9	
Koffler	700	$9⅞	9⅞	9⅞	
Labatt	1466	$22⅜	22⅛	22⅛	—⅛
Labatt pr	700	$25	24½	24⅞	
Laidlaw M	850	$9	8⅞	9	+¼
Lailaw A p	300	$11⅛	11	11⅛	
LO Cem	10075	240	215	235	+15
Laura Sec	220	$10	9⅞	9⅞	—½
Lau Fin	1050	$6⅞	6⅝	6⅝	—⅛
Lau F 1.25	100	$15½	15½	15½	—½
Lau F 2.00	134	$23⅞	23⅞	23⅞	
L J A	z25	$18	18	18	
Leigh Inst	1225	$13½	13⅛	13⅛	+⅛
Leons Frn	1300	$5¼	5¼	5¼	+⅛
Life Inves	100	$6⅞	6⅞	6⅞	+⅛
Life Inv w	z70	95	95	95	
Living w	z15	405	405	405	
Lob Co A	1125	495	485	495	+10
Lob Co B	4875	$5	490	5	+15
Lob Co pr	165	$30½	30½	30½	
Lob G A pr	100	$20	20	20	+½
Lob G B pr	100	$20	20	20	+⅝
Locana	300	185	185	185	
Loeb M	3570	415	390	415	+25
Maclarn A	500	$20½	20⅜	20⅜	+⅜
Maclean H	900	$13	12⅝	13	+½
MH Cable	4075	$5	490	5	+10
MB Ltd	5820	$27⅝	27⅜	27½	—⅛
Magna El	1151	430	395	430	+40
Magnason	330	$6⅞	6⅞	6⅞	+⅝
Magnetcs	1100	95	91	91	—4
Maher	100	$21	21	21	+¼
Manoir In	400	115	110	115	
M Lf Gard	z5	$27⅝	27⅞	27⅞	
Maritime	1061	$19	19	19	
Markboro	5175	$6⅜	5⅞	6¼	+⅝
Markbro w	8850	220	190	205	+20
Mas-F	26918	$11⅝	11⅛	11⅝	+⅜
McLaghin	200	$6⅛	6	6	—⅛
MEPC	1200	$6¾	5⅞	6¼	+½
MEPC p	z20	$18⅝	18½	18½	
MEPC w	7400	200	190	200	+10
Met Stores	7910	$36	35⅛	36	+1
Met Stors p	z30	$16½	16½	16½	
Met Trust	500	$16	16	16	—⅛
Microsyst	1788	$5½	5⅜	5½	+⅛
Micrays w	450	190	190	190	+15
Milt Brick	z70	470	450	450	
Mindustri	505	$6¼	6⅛	6¼	+1¼
MLW Wor	500	$13	13	13	
Moison A	6731	$15⅞	15⅜	15½	—⅛
Molson B	z16	$15	15	15	
Mnt Trst	250	$9⅞	9⅞	9⅞	+¼
Moore	3135	$34½	34	34	—¼
Morse B	z30	$19	19	19	
Morse B pr	25	$28	28	28	
Muph	10695	$9⅝	8⅞	9⅛	+½
Mrphy pr	460	$27	24½	27	+2½
Murritt B	200	$5⅛	5	5	—⅛
Nabrs Dig	z20	$11⅛	11⅛	11⅛	
NaChrs I	500	$7⅞	7⅞	7⅞	—¼
Nat Drug	805	$5⅛	5⅛	5⅛	
Nat Drug p	100	$7⅞	7⅞	7⅞	+⅛
N Dr r	14373	65	52	58	+5
Nat Hees	1313	250	240	250	
Nat Trust	3600	$24	23½	24	+⅝
Neonex I	9590	360	340	355	+10
NB Tel	432	$14	14	14	
N Provid D	1200	56	54	56	+5
Noranda	5997	$29	28⅞	28⅞	—⅛
NCtrl G	18846	$16	15⅞	16	+⅜
Nor Cl A p	150	$25	25	25	+⅛
Nor Cl 65p	125	$35½	35½	35½	+½
Nor Ctl B p	660	$33	32½	33	+1
Nor Ct 72 0p	80	$35	35	35	
Nor Ctl w	2380	830	815	825	+15
NS L P	4298	$9	8⅞	9	
NuWest H	600	475	450	475	+20
Ocean Cm	1126	$25⅛	25	25	—⅛
Oil Patch	300	325	325	325	—5
Okanagan	z175	315	305	315	
Orlando R	550	$5⅛	5⅛	5⅛	
OSF Ind	3550	$5⅝	5½	5½	—⅛
Oshawa A	7417	$11¼	10⅞	11⅛	+⅜
Oshawa w	5108	220	205	215	+15
Overind 2 p	200	250	230	250	+15
Pac Pete	6360	$27⅞	27⅜	27⅞	+⅝
Pembina	1150	$25⅛	24⅞	25	—⅛
Penningtn	1200	$8⅛	8	8	
Petrofina	850	$18	17⅞	17⅞	—⅛
Phillips Cb	800	$9½	9⅝	9⅝	
Pitts Eng	400	$11	10⅞	10⅞	
Pow Corp	2655	$6	5⅞	6	
Pow C 5 pr	1000	$9	8⅞	9	+⅝
Prem Iron	200	365	365	365	—5
Price Com	2590	$9⅝	9¼	9¼	—⅛
Prov B Can	z10	$10	10	10	
Rank Org	1675	$17⅞	17¼	17¼	
Rapid Grp	100	450	450	450	
Rapid Gr A	100	$6⅞	6⅞	6⅞	+⅜
Readers D	1750	$7½	7	7	+½
Realty C	600	230	220	220	
Realty C w	765	64	60	64	+10
Reed Osir	5080	$19⅞	19¼	19⅞	+⅝
Reichhold	200	$7¼	7⅛	7⅛	+½
Rileys D	200	150	150	150	
Ripley Int	400	190	190	190	—20
R Little	z10	$11	11	11	
R Little A	100	$12½	12½	12½	+⅛
Rolland	100	420	420	420	+20
Rothman	1050	$13⅞	13	13⅞	+⅝
Rothmn w	1660	300	300	300	+5
Rothm A p	40	$74	74	74	
Rothm 2p	1960	$18½	17⅞	18½	+⅝
Royal Bnk	5940	$23	22⅞	22⅞	—⅛
Royal Trst	1275	$28⅞	28⅝	28⅝	+⅛
Ryl T M	200	$14½	14½	14½	—½
Russell H	210	$18½	18	18½	+⅝
Russl H p	200	$20⅞	20⅞	20⅞	+⅛
StL Cem A	1375	$29	29	29	
St Maurice	1600	69	65	67	—1
Sayvette	2100	310	300	310	
Schneid b p	175	$6½	6½	6½	
Scintrex	100	$5½	5½	5½	
Scot York	510	$11¼	11¼	11¼	—⅛
Scot Mis pr	100	$9¼	9¼	9¼	+⅝
Scot Paper	z4	$19	19	19	
Scotts	3375	$10	9⅞	10	+¼
Seaway pr	400	470	465	465	
Selkirk A	500	$10½	10⅜	10½	+⅛
Shaw Pipe	1540	$10⅞	10⅝	10⅝	—⅛
Shell Inv p	1515	$34	33⅞	33⅞	
Shell Inv w	2000	$14½	14¼	14½	
Shell Can	4495	$33⅞	33½	33⅞	+⅜
Shully's	300	380	380	380	+5
Sifton Pro	1800	380	350	375	+55
Silverwd A	z7	$15	15	15	
Silverwd B	1407	$14½	14½	14½	
Simps	13385	$18½	18	18⅜	+¼
Simpson S	235	$22½	22⅛	22⅛	—⅛
Skyline H	300	$7⅛	7⅛	7⅛	
Slater Stl	2930	$12½	12⅜	12⅜	+¼
St Brodcst	100	$11½	11½	11½	
St Paving	5325	$7⅝	7½	7⅝	+⅛
Steel Can	7931	$26⅞	26⅝	26⅞	+⅛
Stnbg A	82425	$13⅞	13⅝	13⅞	+½
Ster Trust	100	$6⅞	6⅞	6⅞	
Suptst com	4625	$17¼	16	16⅞	+⅞
Suptest od	3475	$48⅛	46	47½	+2½
Teledyne	200	$5⅝	5⅝	5⅝	
Texaco	1150	$27⅞	27⅝	27⅞	+¼
Texas Gu S	1225	$17⅞	17⅝	17⅝	—⅛
Thom Nes	5300	$21	20⅞	20⅞	
Toromont	225	66	66	66	+1
Tor Dm Bk	4068	$20	19⅞	19⅞	—⅛
Tor Star B	320	$16½	16½	16½	
Towmart	200	50	50	50	
Traders A	1950	$11	10⅞	10⅞	—⅛
Traders B	500	$9⅞	9⅞	9⅞	
Trader A p	100	$19½	19½	19½	+⅜
Trader B p	500	$24	24	24	+½
Trader 65 w	200	110	110	110	
Trader 66 w	1220	285	275	275	—10
Trader 69 w	200	300	300	300	—10
Transair	400	315	315	315	
Tr Can PL	1370	$35	34⅞	34⅞	—⅛
Tr Can Pl p	60	$41½	41½	41½	+⅛
Tr Can A pr	250	$64⅛	64⅛	64⅛	
Tr Can P w	650	$11⅞	11⅛	11⅛	—⅜
Trans Mt	2335	$19⅞	19⅛	19⅛	—⅞
Trans PPL	z75	$13⅞	13	13⅞	
Trizec Crp	4830	125	120	125	
Tru-Wall	1000	250	240	250	
Union Acc	z25	$7	7	7	
UnAcc 2p	z20	$7	7	7	
Un Carbid	3180	$15⅞	15	15⅞	+⅝
Un Gas	3550	$15⅝	15⅜	15⅝	+1
U Corp B	650	$14½	14¼	14½	
Un Fn Mgt	200	$7½	7½	7½	
U Sections	1800	$7	6⅞	7	+¼
Van Der	1400	$6	6	6	
Van Ness	6800	95	75	90	+19
Versafd	200	$6½	6⅞	6½	+¼
Versatile	250	380	380	380	—5
Versatil A	800	250	240	240	—10
Vic G Tr	2125	$21¼	21	21¼	+¼
V Wood A p	1100	$6½	6½	6½	
Villcentre	200	$8¼	8¼	8¼	+¼
Wajax	500	$9⅝	9	9⅝	+½
Walk GW	6430	$40½	39⅞	40¼	+⅛
Weldwod	500	$16¼	16¼	16¼	
Wstburne	800	$8⅞	8⅛	8¼	+¼
Wbur A p	1925	$27¼	26⅞	27	
Wburn wt	440	495	485	495	+15
Westc'st	7475	$22⅛	21⅞	22½	+1
Westfair	z15	$26⅞	26⅞	26⅞	
West Ind	250	210	210	210	
Westeel	200	$9⅛	9⅛	9⅛	+¼
W Bcas A p	100	$22	22	22	—½
W Cdn Seed	4325	370	355	355	—10
W Elec E	7900	255	255	255	+5
W Pacific	6570	$5	495	5	+10
Weston	4481	$19⅞	19⅝	19⅝	
White P A	300	$21	21	21	—½
White P A	300	$21	21	21	—½
Woodwd A	155	$19	18⅞	19	+¼
Zellers	1235	$13⅛	12⅞	13	+¼

New York Markets

Stock	Close	Stock	Close
Allegheny	11⅞	Ling Tem V	10⅛
Alleghany wts	8⅞	Lockheed	9½
Allied Chem	24⅞	Lucky Stores	33⅞
Allis Chalm	16⅞	Litton	21⅞
Alcoa	59⅛	Magnavox	38
Amer Air	24½	Merck	95¼
Amer Can	40⅝	Mm MM	97⅞
Amer Motors	6¼	Monsanto	34¼
Amer S & R	28	Mont Ward	30⅞
Amer T & T	50⅛	Motorola	53⅞
Ampex	18⅞	Nat Airlines	17⅞
Anaconda	20¼	N Cash Reg	40⅞
Atlantic Rich	64⅛	Newmont	28⅞
Avon Prod	85⅝	N Amer Car	24
Avco	13⅛	Northop	23
Bell Howell	34¼	Occid Pete	18¼
Beth Steel	23¼	Owens Ill	56½
Boeing	15⅞	Pac Gas El	34¼
Bristol Myers	64½	Pan Am	13⅞
Brunswick	19⅞	Penn Central	6⅛
Burroughs	111¾	Pepsi Cola	53
Celanese	63⅛	Phillip Mor	48⅞
Cessna	18	Phillips Pete	28⅛
Ches-Ohio	55⅞	Polaroid	80
Chrysler	27⅛	Plough	80
Coca-Cola	84⅛	Proc Gamble	57⅞
Colum B'cast	32⅛	Radio Corp	26⅞
Comsat	50⅛	Rapid Am	11⅛
Cons Oil-Gas	9⅛	Revlon	69½
Cintin Oil	30⅞	Repub Steel	29⅛
Control Data	50	Ronson	6½
Crown Cork	19	Royal Dutch	44
Crown Zeller	31¼	Russ Togs	23
Delta Air	35⅞	Safeway	33½
Dow Chem	73⅛	Schenley	25⅞
Du Pont	135⅛	Scott Paper	24⅞
East Kodak	73⅛	SCM Corp	14⅞
El Paso	18⅞	Sears Roe	75⅞
Fairchild	23⅛	Shell Oil	48⅞
Firestone	48	Singer	64⅞
Ford	54⅞	Sperry	27⅛
Gen Dynam	20⅞	Standard Cal	54⅛
Gen Elec	93⅛	Standard NJ	72
Gen Foods	88	Sun Oil	48¼
Gen Instru	17⅞	Swift	30
Gen Motors	79⅛	Talley, Ind.	11
General Tele	30⅞	Texaco	34½
Gen Tire	23	Texas Gulf	17⅛
Georgia Pac	55⅞	Texas Instru	80
Gillette	47⅛	Tr World	14⅞
Granby M	22½	Union Carb	41⅞
Gruman	22¼	Union Oil	35½
Gulf Oil	32	Union Pac	43⅞
Homestake M	23⅛	Un Aircraft	35
Honeywell	84	Un Airlines	24
Inland Steel	28½	Un Brand	17
In Bus Mach	316½	Un Utilities	21⅞
Inter Harv	28⅞	US Rubber	22½
Inter Paper	34⅞	US Ply-Cham	29
Int Tele	51⅞	US Steel	32
Itek	32⅞	Varian	13⅞
Jones and L	10⅞	Western Pac	18
Johns Manv	39⅞	Westinghouse	66½
Kaiser Alum	34⅞	Whirlpool	67½
Kennecott	38⅞	Woolworth	36⅞
Kiddie Inc	26⅞	Xerox	87¼
Kresge	57⅞	XTRA Inc	27½
		Zenith	39⅛

Toronto Oils

Stock	Sales	High	Low	Close	Net Ch'ge
Alt East G	1700	535	510	535	+35
Alminex	3165	595	585	585	—10
Am Leduc	z200	11	11	11	
A Quasar P	2500	245	236	245	+14
Asamera	4125	$15¼	14⅞	14⅞	—⅝
Ashland O	1345	940	935	935	+10
Banff	2000	$12¼	12¼	12¼	—⅛
BP OG	18736	590	585	590	
Bralor OG	100	181	181	181	—2
CS Pet	24950	530	510	520	+15
CS Pete w	5220	315	300	315	+20
C Dehi	3500	425	390	425	+30
CE Gas	20500	435	415	435	+20
C Homestd	7170	770	755	755	—5
CLI Pete	1000	58	53	58	+1
Cdn Sup O	383	$37⅞	37½	37½	
Cdn Tricnt	1500	800	760	790	+35
Cent Del	1960	$12⅛	12	12⅛	
Chieftan D	6535	750	725	750	+25
Clark Can	2700	275	269	274	+4
C East Cr	300	200	200	200	+15
Dynamic	6300	129	123	123	—3
Ensign Oil	5150	255	248	253	+3
Francana	100	370	370	370	+10
Gr Plains	500	$32	31⅞	32	+¼
Houston O	2385	207	201	203	+2
Houston w	z20	111	111	111	
Mill City	6900	172	165	165	—6
Mineral R	615	150	150	150	+5
Nat Pete	4000	340	335	340	+5
N Cont	3000	92	90	92	+2
Northld	4300	105	102	105	+1
Numac	3200	875	850	860	—15
Oakwood P	2000	140	123	135	+15
Palliser	500	125	125	125	—5
Permo	4100	72	70	71	
Peruv	1150	57	57	57	+1
Petrol	100	140	140	140	—2
Place G	3600	125	122	125	+1
Ponder	z400	61	61	61	
Prairie Oil	00	$10⅝	0⅝	0⅝	—11½
Peyto O	11980	215	200	215	+5
Ranger	2940	$12⅞	12½	12⅞	+¼
Scurry Rn	3510	$22	21⅞	21⅞	—⅛
Siebens	1310	845	840	840	—5
Spooner	7900	196	189	196	+6
Sycuse	14100	370	360	370	+10
Total Pet	9513	740	715	725	+15
Total P A p	413	$15¼	15½	15½	+⅛
Tr Can Res	8900	110	108	110	—4
Un Bata	45852	400	390	395	
U Canso	3300	420	415	415	
U Canso w	1205	248	235	248	+16
Ulster P	13257	253	245	246	+2
Vandoo	2000	10	10	10	
Voyager P	400	375	360	360	—25
Wespac	9500	23½	22½	22½	—1¼
W Decalta	5172	645	635	635	—10
World Wde	300	230	230	230	+5

Active Stocks

Volume	Stock	Close	Change
	TORONTO		
82425	Steinberg A	13⅞	+½
34192	Jockey Club	5⅝	+¼
30990	Bramalea	445	+15
29072	Home Oil A	28⅝	+1¼
26918	Massey	11⅝	+⅛
26700	Harding Carp A	13⅛	+¼
24970	Bank Montl	14⅜	+⅛
21880	Alcan	24⅞	+⅝
21600	Gt West Intl	420	+30
18846	Nor & Central Gas	16	+⅜
	Mines and Oils		
120500	Goldrim	29	+4
63578	Atl Coast Copp	54	—1
60050	Pce Expls	92	+8
45852	Untd Bata Res	395	
41300	Frobex	35	+2
	NEW YORK		
262700	Occident Pete	17½	—⅛
227300	Ual Inc	23⅞	+¼
201200	Fed Nat Mtge	58⅞	+⅛
176000	Telex Corp	15½	—⅝
160600	Tenneco	25	+⅛
160300	Whittaker	8⅝	+⅜
136900	Pan Am	13⅛	+¼
129900	Sperry Rand	27⅞	unch.
126300	Leasco Data	17	—⅛
121900	Atl Richfld	63⅞	—1⅞
111900	Penney Jc	56	+⅜
104500	Potom El Pw	15⅛	—⅛
100800	Int Paper	34⅞	+⅛
97600	Vulcan Mat	22⅛	+1
95800	Chrysler	26⅞	—½
	MONTREAL		
72000	Berncam	305	+35
28000	Bank Montl	14½	
13000	Abitibi	8⅝	+⅜
11000	Molson A	15⅝	+⅛
9840	Home A	28½	+¾
9320	Alcan	24⅝	+1⅛
9258	Imperial Oil	19⅞	—⅛
8221	Bell Cda	46⅞	
7250	Genstar	10½	
	Mines		
181300	Dumont	108	—10
92000	Dauphin	21	+1½
29000	Africana	30	+4
28000	Chipman	13	+2
25000	Fano	7½	+1½

How They Finished

GROUP AVERAGES AT TORONTO

Banks	208.91	—1.32
Beverages	300.68	+.79
Chemicals	98.46	+4.26
Communications	231.97	+.77
Construction & Material	93.58	+.13
Food Processing	275.19	+.80
General Manufacturing	129.73	+1.11
Industrial Mines	157.25	+.66
Merchandizing	288.63	+4.61
Oil Refining	154.38	+.31
Paper—Forest Products	94.58	—.36
Pipelines	223.04	+.01
Real Estate	125.67	+3.93
Steels	178.38	+1.13
Trust and Loan	183.29	+2.61
Utilities	158.61	+.69

London Metal Market

In pounds sterling per metric ton.

	Close		Prev. Close	
Copper—Wire Bars				
Spot	425	425	426	427
Forward	432	432½	435¼	436
Sales 8,025 tons.				
Tin—				
Spot	1443	1445	1445	1446
Forward	1449	1451	1449	1451
Sales 555 tons.				
Lead—				
Spot	108⅝	109¼	109½	110
Forward	108⅝	109	109½	109⅝
Sales 3,700 tons.				
Zinc—				
Spot	116⅝	117¼	117¾	118¼
Forward	116⅝	117	117¾	118
Sales 1,425 tons.				

Toronto Mines

Stock	Sales	High	Low	Close	Net Ch'ge
Accra	2000	9½	9½	9½	
Acme Gas	2000	9½	9½	9½	+1½
Adanac M	1200	260	260	260	
Advocate	200	205	205	205	—5
Agnico	600	219	216	219	—1
Akaitchd	z100	45	45	45	
Allied Mng	400	126	124	126	—2
Am Larder	1500	60	60	60	+3
Ang Ruyn	500	59	59	59	
Armore	1000	12½	12½	12½	
Asoc Porc	z4	30	30	30	
Atl CC	63578	54	54	54	—1
Aunor	900	200	195	200	+10
Avoca M	1000	72	72	72	—8
Bnkno	21150	520	480	510	+35
Bary Expl	2000	40	40	40	+2
Belcher	4350	49	43	45	+3
Betim	2955	$15⅛	15	15⅛	+⅛
Big Nam	21000	15	13½	13½	—1
Black Bay	5000	7	6½	6½	—½
Bl Hawk	500	42	42	42	
Bral Can F	1200	155	150	155	+7
Brameda	1951	205	204	205	+5
Broul Reef	5000	23	23	23	—1
Brunsk	38300	465	440	460	+10
Bunker H	5000	8⅛	8⅛	8⅛	
Camflo	800	275	269	269	+4
Cam Chib	250	650	645	645	—5
Camp RL	z20	$26	26	26	
C Tung	900	189	186	189	+3
C Arrow	11000	43	38½	42	+4
C Jamiesn	100	158	158	158	+11
C Lencour	4000	17	15	17	+2
C Malart	2700	24	24	24	—1
C Nisto	35500	13	11	12	+1
Cassiar	920	$23⅝	23⅝	23⅝	—⅛
Cent Pat	2600	245	240	245	+7
Chemaloy	6800	172	160	172	+14
Chestrvile	7500	17	16½	17	
Chim	10100	176	170	170	—4
Chrom	1500	155	152	152	+2
Columb M	5933	75	73	75	+1
Coniagas	1000	29	29	29	+1½
Conigo	20000	18	16½	17	+1
Con Fardy	410	125	122	125	+5
C Marben	500	400	400	400	
C Morisn	3000	190	181	190	
Con Nichol	5666	9	8½	9	
C Red Pop	2000	11	10½	10½	—½
Conwest	750	$10½	10	10½	+⅛
Cop Fields	4000	183	175	176	—4
Coulee	6500	27	26½	26½	—½
Courvan	5000	14	13	13	—1
Craigmt	450	930	925	925	
Cstland	5083	12½	12½	12½	—½
D'Aragon	6000	28	27	28	+2½
Deer Horn	2150	7	7	7	+1
D'Elda	15900	105	100	102	+2
Denison	1642	$25¼	24	25¼	+⅝
Dicknsn	7800	120	107	120	+11
Discovry	1200	104	103	103	—12
Dome	115	$60	60	60	+⅞
D Explo	20900	157	149	149	—6
Donalda	5000	19½	19	19½	
Dynasty	1100	565	540	565	+20
East Sull	1515	475	465	470	—5
Endako	3475	$14¼	13⅞	14	+⅝
Farwest	z50	6	6	6	
F Mar	2900	109	108	109	+4
Fort Rel	[illegible]	58	53	54	—3
Frobex	[illegible]	39	33	35	+2
Gt Mas	[illegible]	425	380	425	+45
Giant Yk	z70	890	865	890	
Goldrm	120500	30	25½	29	+4
Grandroy	500	24	24	24	
Granduc	200	740	740	740	+5
Granisle	300	$10⅝	10⅝	10⅝	+⅛
Gulch	500	9	9	9	+½
Gulf L	1000	6	6	6	
Gunnar	2400	125	123	123	—1
Hallnor	500	325	325	325	
High-Bl	500	283	283	283	—12
Hollinger	4450	$37⅛	37	37	
Huds Bay	3535	$20½	20⅛	20½	+⅛
Hu-Pam	1000	12	12	12	
Hydra Ex	1640	21	21	21	+1
Int Mogul	1100	$10⅛	10	10	—⅛
Iron Bay T	00	375	375	375	
Irish Cop	500	10	10	10	
Iso	10900	175	170	173	—1
Jelex	2500	19	18	19	+1
Jonsmith	6500	8½	8½	8½	+½
Jorex Ltd	2100	115	105	105	
Joutel	2700	105	103	103	—2
Jowsey	3000	36	35½	36	+4
Kam Kotia	6600	124	114	118	+4
Kenn Hold	2100	19	19	19	
Kerr Add	1399	975	945	975	+30
K Anacon	2038	30	26	30	+3
Kirk Min	1000	8	8	8	—1
Kirk Twns	1000	28	28	28	
Lab Min	1050	$34	33⅞	34	+½
Lacanex	1100	115	110	115	
Lacanex w	1500	47	45	47	+4
L Dufault	1350	$12½	12⅝	12½	
L Osu	8000	4	13	13½	+1½
L Shore	1083	310	300	310	+10
Langis	12000	12	10	12	+3
Leitch	500	161	160	160	—1
Liberian	z40	$1	11	1	
LL Lac	248	205	05	2205	
Lytton M	2100	242	230	231	—15
Macassa	6117	111	110	110	
Madeline	3313	285	280	283	—1
Mattgmi	335	$23⅝	23⅛	23⅛	—¼
Maybrun	7500	6	15	16	+½
Mc Adam	7000	74	71	74	+2
Mc Intyre	1165	$140	139⅞	139⅞	—1⅛
Mentor	z200	65	65	65	
Meta Uran	1000	15	15	15	+1½
Midri	23250	33½	32	33½	+1
Mt Wright	4500	25	25	25	—1
Multi-Mi	6000	58	57	57	—4
Mymar M	1500	62	61	61	
New Cal	2000	32	32	32	
Newconx	450	595	595	595	
N Goldvue	z166	4½	4½	4½	
N Imprl	10800	180	176	176	—4
N Kelore	3000	4½	4½	4½	+½
N Que Ragl	2125	$13⅛	13	13	—⅛
N Senator	8500	12½	12	12	—½
Nick Rim	8000	12½	12	12	
Noble M	6200	335	330	335	+10
Norbaska	3370	17	17	17	
Norbea	20203	25	24	25	+5
Norgold	1100	5	5	5	
Northcal	1000	6	6	6	
Northgat	3715	880	860	880	+15
N Beauc	z200	40	40	40	
Obrien	29500	58	57	58	
Opemska	4194	$10⅛	10	10⅛	+⅛
Orchan	1100	360	360	360	+5
Pac Coper	1200	275	270	275	+5
Pamour	z50	175	175	175	
Patino	1814	$27⅝	27½	27½	+⅛
Pato	200	700	700	700	—50
Pce Exp	60050	92	84	92	+8
Pick Crow	1000	29	29	29	+2
Pine Point	2454	$29⅝	29	29	—⅝
Placer	300	$31½	31½	31½	
Prado Exp	100	140	140	140	—10
Preston	1661	810	800	800	+25
Pure Silv	1450	215	205	205	—5
Q Mattgmi	2000	35	35	35	
Radior	10000	35	34½	35	
Rayrock	4300	124	120	123	+1
Rio Algom	2082	$16⅞	15⅞	16⅞	+⅝
Rio Alg c w	600	25	23	25	+4
Roman	4225	710	675	710	+40
Ryanr	18500	11	10	10½	
Satellite	2000	11	10	10	
Sherr	14040	$16⅝	16⅞	16⅝	—¼
Sigma	3000	325	325	325	+30
Silvrflds	100	185	185	185	
Silvmq	4000	33	32	33	
Sisco	200	172	172	172	
Stanrck	1200	64	64	64	—1
Steep R	4540	260	245	245	—10
Sud Cont	1000	48	48	48	—1
Sullivan	5450	460	450	450	—10
Sunbrst E	2000	6	5½	5½	
Teck Cor A	1610	640	620	620	+5
Teck Cor B	100	525	525	525	—10
Texmt	37400	72	65	66	—5
Texore	5500	29	28	29	+1½
Tex-Sol	5000	53	52	53	+2
Tombill	z300	90	90	90	
Tontine M	z149	170	150	150	
Tribag	3100	74	73	73	—2
U Mining	2000	29½	29	29	—½
U Asbesto	1356	405	400	400	
U Keno	206	530	525	525	—25
Upp Can	1500	210	202	202	—1
Urban Q	1500	10	9½	9½	—½
West Mine	1900	405	395	395	
Wilco	11000	37	36	36	—½
Willroy	1000	138	138	138	
Windfall	500	13½	13½	13½	
Win El	32500	22½	20	21½	+½
Yk Bear	4700	475	470	475	+5
Young HG	5000	6½	6½	6½	+½
Yukon C	2000	118	115	115	—3
Zenmac	3000	13	12	12	

Commodities

Selected commodities prices Thursday.

	Open	High	Low	Close
Copper—New York (per lb.)				
Jan.	44.90	44.90	44.55	44.70
March	45.25	45.50	45.00	45.30
May	45.60	45.95	45.50	45.80
Lumber—Chicago (per 1,000 bd. ft.)				
Jan	79.00	79.80	79.30	79.30
March	84.00	84.60	84.10	84.10
May	87.30	87.60	87.50	87.60
Pork Bellies—Chicago (per lb.)				
Feb.	24.85	24.90	24.30	24.35
March	25.00	25.10	24.50	24.50
May	25.57	25.85	25.25	25.30
Silver—New York (per ounce)				
Jan.	170.40	170.40	169.40	169.20
Feb.	171.00	....	....	170.00
July	177.60	177.80	176.00	176.10
Plywood—Chicago (per 1,000 sq. ft.)				
Jan.	72.30	73.30	72.20	72.70
March	75.40	76.10	75.20	75.60
May	78.60	79.30	78.50	78.90
July	81.70	82.10	81.70	81.80
Sept.	83.30	83.50	83.30	83.40

Golds

LONDON (AP) — Thursday's closing gold prices in U.S. dollars an ounce: London $37.40; Paris $37.81; Frankfurt $37.45; Zurich $37.50; Hong Kong $38.92; Beirut $1,210 (a kilo).

Today's Dollar

MONTREAL—		
U.S. dollar	1.01 9/16	+11/32
Pound sterling	2.43 3/8	+ 3/4
NEW YORK—		
Canadian dollar	.98 19/32	— 7/32
Pound sterling	2.39 5/8	— 5/64

Closing Averages

NEW YORK (Dow Jones)	
30 Industrials	837.83, off .14
12 Rails	176.14, up .68
15 Utilities	122.19, up .42
65 Stocks	274.58, up .42
Shares: 16,470,000.	
TORONTO	
154 Industrials	174.43, up .66
12 Golds	165.14, up 1.64
29 Base Metals	91.69, up .25
19 Western Oils	198.47, up 2.28
Shares: 2,720,000.	
MONTREAL	
Industrials	178.52 up 1.22
Utilities	150.21 off .61
Banks	175.60 off 1.72
Papers	94.38 up .40
Composite	173.42 up .57
Shares: 1,150,000.	

New York Manages Only a Small Gain

NEW YORK (AP) — The stock market, with it's inspiration wilting in late trading Thursday, managed to squeeze out only a small gain in active trading.

The market had advanced moderately but broadly, mainly during the early part of the session, analysts said, because of the spread among major banks of a cut in the prime lending rate to 6½ from 6¾ per cent.

After the market closed, the Federal Reserve Board announced its approval of a reduction in the discount rate to 5¼ from 5½ per cent by 10 reserve banks, effective today. The discount rate is the interest charged by the reserve board on loans to member banks.

With the exception of the Dow Jones industrial average, most of the major market barometers posted minimal gains.

The Associated Press 60-stock average rose .3 to 292.6. The NYSE index of 1,200 common stocks edged ahead .03. to 50.52. Standard and Poor's 500-stock index was up .03 to 92.38.

Toronto Busy

TORONTO (CP) — The Toronto stock market climbed moderately higher Thursday during the busiest trading session in more than a month.

It was the third consecutive gaining session.

Strongest sectors were chemicals, general manufacturing, real estate, steels and trust and loans.

Trading Moderate

VANCOUVER (CP) — Trading was moderate and prices were up at the close Thursday on the Vancouver Stock Exchange.

Leading the industrials was Driver Development up .01 at .38 on a volume of 8,500 shares. Massey-Ferguson was down $1 at $10.50, Block Bros. up .20 to $4.05, Grouse Mountain up .20 to $2.45.

In the oils, Plains Petroleum remained unchanged at .42 on a volume of 17,000 shares. Stampede was down .04 at $1.43, Golden West up .01 to .16, Canarctic up .01 at .63.

In the mines, Pathfinder was up .01 at .96 on a volume of 164,000 shares. Nickel Hill rose .11 to .75 and Fortune Channel was down .02 to .88. Coast Silver fell .01 to .51, Mariner was unchanged at $1.19, Crownex up .08 to .71.

Montreal Mixed

MONTREAL (CP) — The Montreal stock market was mixed in moderately active trading Thursday.

Among senior mines and oils, Rio Algom was up $1⅛ to $16⅞, Hudson Bay Oil $1 to $38¾, Union Oil ⅝ to $42¾, Denison ¾ to $24⅝ and Dome Petroleum ½ to $83 while Falconbridge slumped $2½ to $137½ and Aquitaine ½ to $24⅞.

Advances outnumbered declines 136 to 104 and 68 issues were unchanged.

Vancouver Trading

Stock	Sales	High	Low	Close	Net Ch'ge
INDUSTRIALS					
Austin Inv	1000	55	55	55	
A Mar Par	1100	200	200	200	
Balco	200	$7½	7⅜	7½	
Bell A pr	1500	$53	53	53	
Block Br	4650	405	385	405	+20
BC Tel	65	$25¼	25⅛	25¼	
Capt Int	1500	450	430	435	+5
Cornat Ind	1300	140	140	140	
Crestwd	500	215	210	210	+5
Cuninghm	200	$9	9	9	
Dawson D	200	$5½	5½	5½	+¼
Doman w	100	$13⅞	13⅞	13⅞	
Doman pr	100	$26	26	26	
Doman	1998	$6⅞	6½	6⅞	+¼
Driver D	8500	38	37	38	+1
Eagle Ind	500	435	430	430	
Field	700	$8⅞	8⅛	8⅛	+¼
Gt Nt Land	500	115	110	115	+10
G Pac Ind	100	260	260	260	
Grouse Mtn	3400	245	225	245	+20
H Harvey	500	195	195	195	
H Stein	300	370	360	360	—20
Inind 5 pr	100	$13⅛	13⅛	13⅛	
Integ Wd	1600	340	335	340	+10
Inter Br	400	525	525	525	—¼
Intl Hydro	800	70	70	70	+4
Interplex	500	47	47	47	—3
Ionarc	2100	160	150	150	—5
Kaiser R	100	$7⅝	7⅝	7⅝	
Lancer	1000	205	200	205	+10
Mass-F	6900	$11⅛	10⅝	10⅝	—⅝
Micro Gph	1000	45	42	42	—3
Mohawk Pfd	100	250	250	250	
N Nur Ho	450	220	215	215	
Neonex	500	360	350	360	
NWL Fin	700	285	280	280	—5
Ok Helic w	500	90	90	90	
Ok Helicopt	1000	315	315	315	
Pace	700	120	120	120	+5
P Nth Gas	780	360	360	360	
PWA	375	$5⅞	5⅞	5⅞	
Pot Dist	200	435	430	430	—5
Reid Lith	5	$9⅛	9⅛	9⅛	
Rivtow	600	205	200	200	
Sandwell	1000	$9⅛	9⅛	9⅛	
Tokar	1327	260	250	260	+10
Wall Redek	1000	310	310	310	+5
Wardair	200	95	95	95	
Weldwd	400	$16⅝	16⅛	16⅝	+⅛
Wescorp	500	$7⅛	7⅛	7⅛	
W Her w	50	95	95	95	
W Realty	100	360	360	360	360
Whonnock	100	$9⅝	9⅝	9⅝	
Woodwd	1000	$18⅞	18⅞	18⅞	
Wosks	125	$6⅛	6⅛	6⅛	
MINES					
Adanac	2400	265	260	260	
Adera	1650	40	39	40	+1
Alice Lk	28000	38	31	33	+2
Alwin	34000	82	75	78	—3
Anuk	4500	26	26	26	
Ardo Mine	6500	57	55	56	—1
Arlington	3000	34	32	32	
Arctic	4000	15	15	15	
Atlas	2400	62	62	62	+2
Avino	1000	71	71	71	—5
Bthrst N	27000	60	54	55	—4
Benson	7500	25	21	25	
Beth Cop	2000	$15	15	15	
Black Gt	26100	108	103	107	—1
Blue Glch	1000	25	25	25	+1
Blue Star	6500	11	8½	11	
Bornite	15300	11	10½	11	+½
Boswell	20300	50	45	48	+5
Bndary	500	43	43	43	
Brameda	2050	205	205	205	+5
Brenda	2550	810	800	810	+10
Brenmac	7500	40	29	40	+2
Brettland	500	40	40	40	+2
Brycon	3400	41	40	41	+1
Buval Ex	37550	32	31	31	—1
Calico	9500	14	14	14	
Calta	52500	67	55	60	+11
Canol	1000	30	30	30	+1
Capri	4000	36	33	33	—1
Car Bell	100	37	37	37	
Car Gold	600	118	115	115	—10
Casino	4200	110	105	106	—4
Churchill	7000	25	120	120	—5
Coast Cop	100	400	400	400	
Coast Sil	125050	54	50	51	—1
Coleman A	125	600	600	600	
Coleman B	125	575	575	575	
Columbia	400	40	38	40	
C Ad Astra	2000	17	17	17	
C Skeena	11700	44	41	42	—1
C Vantor	71700	22	19	21	+3
C Cinch	6000	23	22	22	+1
C McKiny	1000	10	10	10	
C Potash	1500	7½	7½	7½	+⅛
Cop Giant	27500	26	23	25	+1
Cop Ridge	76200	77	60	65	—6
Coronet	4200	35	33	34	+1
Crownex	93176	81	60	71	+8
Croyden	8000	25	24	24	+1
Davis K	1600	159	155	159	
Decca Res	790	205	200	205	+10
Dolly Var	6500	40	39	39	
Dundee	83000	36	33	34	
Early Bird	11200	38	36	37	
EEmpire M	1000	23	23	23	+2
Endako	625	$13⅞	13½	13⅞	
Enex	5300	31	25	31	+6
Falaise	31000	32½	30	32½	+2½
Flagstone	2000	20	20	20	
Fortune C	140550	93	88	88	—2
Ft Chnl A	51700	79	70	76	+4
Front Ex	2000	34	33	33	—2
Giant Ex	2200	28	28	28	+1
Giant Masc	2086	410	400	410	
Gibraltar	3700	355	340	345	—5
Gradore	1033	10½	10½	10½	
Gr N Pete	32400	85	83	84	—1
Gunn M	3000	40	37	40	
Hart Riv	9100	36	34	36	
High Chief	4500	21	21	21	+2½
Himont	1600	260	255	255	
Hogan	4500	18	17	18	
HBay Mtn	3500	12	12	12	
Int Tech	500	65	65	65	—2
Jason Ex	12500	88	86	86	—2
Jericho	3000	20	9	10½	+1½
Kalco	3500	28	26½	26½	—1½
Kamad	19500	53	49½	53	+4
Kamloops	3000	14	14	14	+1
Kelly Lk	5700	29	28	28	
Kimberly	5000	18½	18	18½	+½
Kopan	6500	14	13	13	
Lk Bvrhse	59500	25	24	24½	+½
Largo	25300	46	44	44	—1½
Laura	13000	24	19	22	
Lexingtn	2000	70	70	70	
Lon Pride	9000	23	19½	22	+2
Lornex	1620	650	640	650	+10
Madrona	24000	42	38	38	—3
Mariner	120800	122	115	119	
Mariner A	5100	145	138	138	—7
Marshall	5500	15	15	15	+
Mercury	3000	15	15	15	
Mid West	500	11	11	11	
M M Mng	5000	39	38	39	+1
Minex	1000	19	19	19	
Molym	6000	16	16	16	+1
Nat Nickel	4000	55	53	53	—1
Native	19000	11	10	10½	
New Cinch	1000	20	20	20	
New Indian	3000	13	13	13	+1
N Privater	4000	14	13	14	+⅛
New Terr	9000	13	13	13	
Nickel Hill	1600	76	62	75	+11
Norcan	17500	22	19⅛	22	+3
Norgold	2000	5	5	5	
North Pac	9000	17	15	15	
Nw Venture	4100	70	70	70	—2
Omega	2900	20	19	20	+2
Oro	6000	38	37	38	+2
Pac Asb	36280	175	165	170	+5
Pacific Sil	7500	12	11	12	
Parmt	20000	49	47	49	—2
Pathfind	164280	102	95	96	+1
Pthf A w	32100	90	83	86	+2
Pinebell	1000	18	18	18	
Pinnacle	3500	22	20½	22	
Primer	4000	17	15	17	
Pyramid	34000	40	37	37	—3
Quatsino	1850	14	14	14	
Radex	200	67	67	67	
Ramid Int 1	4500	35	35	35	
Rand Res	1500	22	22	22	—1
Reeves	100	225	225	225	
Rkland	5000	43	42	43	
Rodstrm	29500	20	19	20	
Ring Hill	5700	36	35	36	+1
Sileurn	2200	24	24	24	+1
S Butte	8000	7½	7	7	—1
Silv City	7800	28	28	28	
S Chief	500	56	56	56	+5
Silver Lee	4000	35	30	35	+5
S Standard	3300	135	133	135	+2
South Seas	4500	45	43	45	+1
Spartan	6500	29	27	29	+2
Stall Lake	4340	150	145	148	—2
Stannex	500	37	37	37	
Taseko	1000	20	20	20	+2½
Torwest	5140	38	37	38	
Trcon Res	1000	20	20	20	
Trojan	8883	34	30	33	+3
Untd Cop	500	30	30	30	
Utica	1200	59	59	59	+1
Val Cop	4256	855	850	850	—5
Vanada	105	8	8	8	—⅛
Vangrd Ex	1000	31½	22	31½	+9½
Ventures	2000	13	13	13	
Venus M	5400	110	107	107	—2
West C Res	2000	15	15	15	
West Mns	1200	400	400	400	
Westiand	3000	23	21	23	
Winderm	3000	76	73	73	
Yukon Rev	1000	25	25	25	+3
Yukon Ant	5000	17½	16	17½	+1½
Zenith	2000	38	35	35	
OILS					
Allied Rox	1000	56	56	56	—2
Balindery	4000	140	137	140	+5
Bison	1552	910	900	910	—10
BP Oil	300	590	590	590	
Canarctic	8200	64	60	63	+1
Cnti Del	200	$12	12	12	
Colonial	500	62	62	62	
Comercl	2000	14	14	14	
Embassy	1500	40	40	40	
Five Star	7000	17	16½	16½	—½
Ft St John	1000	58	58	58	
Freehold	500	55	55	55	
Futurity	200	35	35	35	
Gold West	8200	16	14	16	+1
Merland Ex	600	37½	37½	37½	
Midland	2500	10	10	10	+½
Plains P	17000	43	41	42	
Pondery	3000	140	135	139	+4
R C Ven	3000	75	75	75	
Share	4500	15	15	15	—1
S P Pete	2000	8½	8½	8½	—1
Stmpede	13200	150	143	143	—4
Sunlite	300	305	305	305	
TC Res	200	110	110	110	
West Ex	7000	29	28	28½	+½
BANKS					
Bank BC	200	$18⅝	18⅝	18⅝	

Interim Listings

	Bid	Ask		Bid	Ask
Aabro	—	21	Juniper	17	19
Achern	11½	—	Kelglen	8½	10
Afton M	20	24	Kelver	38	40
Alakon	17½	—	Komo Ex	14	15
Allison	7	10	Larong	10	11
Altair	10	12	Low Val	8	12
Alvija	11	14	Lucky St	10	—
Amal R	9	10	Manor	27	28
Amer Ur	9	15	Marlex	66	67
Anchor	21	25	Meteor	12	18
Anglo B	46	55	Midnite	7	8
Anglo W	24	26	Mol Mac	10	14
Annmar	9½	11	Moly W	12	15
Arcadia	—	30	Mnarch	10½	—
Athena	75	82	Mtana	14	15
Babine	42	43	Moreby	20	24
Bel Moly	22	24	Moroco	16	20
Bonnet	20	25	N G Str	20	—
Bwster	80	90	Newm	175	180
Bufalo	12	—	Norex	66	67
Blion M	55	60	Nor Isl	52	60
Calix	10½	—	Ortega	10	12
Cimrk In	42	45	Ortega Rt	—	¼
Crdwel	68	70	P N Oils	14	—
Carolin	35	37	Payet R	25	30
Centex	21	22	Payco	13	14
Chapral	15½	17	Rackla	12	14
Cristin	8	10	Ramad	8	10
Cinola	18	20	Rayor	34	40
Citex	16	16½	Reco	18	—
Cveind	8	9	R Metal	23	27
Condor	18	21	Rhcwd	310	350
Concrd	10	15	Rmrck	20	25
C Queen	13	17	Rocket	12	—
Cosmic	60	65	R Pass	32	35
C Silve	43	50	Sabina	170	180
Dalex	11	12	St Mary	18	19
Dkhwk	—	28	Samsn	6	8
Darsi	10	11	S Jacint	8	10
David	38	39	Seton Lk	22	25
D Kirk	28	—	Shasta	38	45
Donna	22	24	Sheba	20	—
Dorita	31	32	Sher Le	5	10
Dynamo	9	11	Silmnc	45	49
Eagle R	32	38	Svercp	—	20
Echo B	25	29½	S Spring	71	75
Emper	23	25	Solomn	45	55
Equat R	15	20	Spa Mine	8	11
Frborn	11	12	Specair	13	18
Fawn B	7	10	Speclr	34	39
Fed M	60	63	Spenho	19	20
Gt Met	20	21	Stelako	33	34
G Copper	13	14	Sunrise	16½	19
Glenlyn	22	24	Swim Lk	11	17
Gold G	21	23	Tanely	10	12
Grt Slave	16	21	Teknol	24	—
Grenmc	11	11½	Toply C	—	40
Gulf T	41	—	Tr Col	21	25
Han Gold	—	30	Tremar	6	10
Hertz In	57	65	T Silver	21	28
Hi Merc	—	38	Tyee Lk	25	30
Hi Val	16	18	Univ Pat	11	28
Hiberg	14	16	Univex	56	70
Hub Min	18	20	Vargas	20	21
Ht Basin	11	16	Vastlod	5	7
Imp Met	24	27	Wpsaw	40	42
Imp wt	5	7½	W River	23	30
Jackpot	23	25	Wlastn L	63	64
Javelin	120	127	Yreka	30	33

Mutuals—Bonds

MUTUAL FUNDS	Bid	Asked
Abercorn	245	269
All Cdn Com	709	775
All Cdn Div	814	890
All Cdn Ven	328	358
Amer Gr	487	535
Andreae Eq	390	426
Assoc Invest	503	508
Canada Gr	543	596
Canagex	932	1008
Cdn Gas En	1354	1488
Cdn Invest Fd	440	482
Cdn Trusteed	473	519
Canafund	5924	6220
Capital Gr	839	861
Coll Mutual	574	630
Com Intl	1167	1279
Corp Invest	522	570
Corp Inv S F	451	493
Com Intl Lv	299	328
Dom Comp	477	518
Entar Inv	590	645
Exec Fd Cda	613	672
Exec Inv Intl	338	
GIS Comp	834	917
GIS Inc	317	349
Growth Eq	584	641
Guard Gr	707	
Harvard	648	710
IOS Intl	477	523
IOS Vent	350	383
Indust Gr	536	589
Inter Gr	554	605
Invest Gr	1031	1127
Inv Intl Mut	660	722
Invest Mutual	514	562
Mut Accum	498	548
Mutual Bond	912	955
Mutual Gr	447	492
Mutual Inc	476	523
Natrusco	1249	1307
Nat Res	712	778
NW Equity	544	598
NW Financ	413	454
NW Growth	478	525
Pac Comp	633	--
Pac Dividend	531	--
Pac NS	410	--
Regent Fd	838	916
Royfund	521	537
Un Accum	450	495
Un Horizon	256	281
Un American	208	229
Un Venture	366	402
Univ Sav Eq	699	768
Western Gr	593	652
INDUSTRIALS		
AGF Special	240	250
CPI com	13⅞	14
Guard Gr pfd	700	725
Joli Jum Com	65	80
Steadman Ind	16⅛	17¼
Skiar	115	125
BONDS		
Gov Cda 8 74	110	110⅛
Do 6½ 73	103.50	104.00
Do 4¼ 72	99.10	99.20
Do 7¼ 75	106⅛	107⅛
Do 8 78	107	108
Do 7 77	105⅞	106⅝
Do 5½ 80	92	--
Do 4½ 83	84⅞	85¼
Do 5⅝ 92	86	87
CNR 4 81	80	82
PROVINCIALS		
Alta 8⅞ 90	108⅛	--
AMFC 8⅝ 90	107	--
Man Hyd 9 90	109	--
Ont 5½ 80	87	--
Ont Hyd 9 95	109⅛	110½
Sask 8⅝ 90	107⅛	--
CORPORATIONS		
Abitibi 9⅝ 90	103⅛	104⅛
Alcan 9⅝ 91	106⅛	107
Al Gas 9⅝ 90	105	105½
Do 9¼ 90	104½	105¼
Asbest 9⅝ 90	104	105
Bell 9⅝ 90	106⅛	--
Do 9 89	107	109
Do 8 77	103	105
BC For 9⅝ 92	102⅞	103½
BC Sug 9⅛ 86	102	--
BC Tel 9¼ 90	106	--
Do 9⅝ 92	105⅛	--
Do 8⅝ 89	84	--
Do 5 82	75	77
CP Sec 9⅛ 90	104	--
CWNG 9⅝ 90	103	104
Cons Bath 8 93	84	87
Cons Gas 5⅛ 89	95	97
Domtar 6¼ 80	82	--
Eaton 8⅝ 74	102⅛	103½
Gulf Oil 8⅞ 89	103	104
HB Acc 9⅛ 89	105	--
Impl Oil 8⅞ 89	104½	105
Do 7⅝ 88	90	--
Ind Acc 9⅛ 92	104	105
Do 6½ 82	82	--
Intl Nkl 9⅛ 90	107⅛	108
Inter Pipe 6 86	77	80
Do 9⅝ 90	106	106⅛
Laurent 9⅝ 94	102	103
Ma Tel 9¼ 90	103⅛	--
MF Fin 9⅝ 80	101	102
Noranda 9¼ 90	105⅛	106
Do 7½ 88	88	91
Nor El 9½ 90	104½	105½
NC Gas 9⅝ 91	103⅜	104
Pac Cen 9⅝ 75	105	106
Rothman 7⅛ 88	86	--
Ryl Tr 9⅛ 80	101	103
Steel C 9¼ 90	107	107½
Traders 9⅛ 75	101⅛	102½
Tr Cda PL 589	93	95
Do 10 90	106⅛	107⅛
Wstcst C 5⅛ 88	82	85
Wstcst 5⅝ 84	80	85
Wstcst 7½ 91	108⅛	109¼

Box Scores

	Thurs.	Wed.
TORONTO		
Issues traded	762	698
Advances	350	324
Unchanged	245	225
Declines	167	149
New 1970-71 highs	25	25
New 1970-71 lows	9	3
NEW YORK		
Issues traded	1688	1664
Advances	841	1098
Declines	600	341
Unchanged	247	225
New 1970-71 highs	134	113
New 1970-71 lows	1	4

Primary Distribution

The shares of the following companies may be considered as being in primary distribution through the facilities of the Exchange pursuant to a Statement of Material Fact.

e — previously issued shares.

F Play w	500	165	165	165	
Norlex e	4200	38	37½	38	+¼
N Rock	17260	84	80	80	—4

CLAY FILL
Mutual Equipment Rentals Ltd.
386-6155

WINDOWS — DOORS
Enamelled Aluminum
— HILITE —
1905 Store St., Across from Capital Iron
"Custom Sizes and Types to Suit Your Needs"
Phone 385-2211

ISLAND PACIFIC REALTY
3200 QUADRA STREET
388-6231

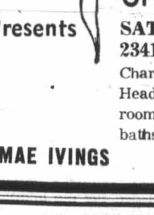

Presents
OPEN HOUSE
SAT. 2-4 P.M.
2341 ARBUTUS ROAD
Charming home on ⅓ of acre at Gordon Head with sea view. Very large living room, dining room, dream kitchen, 2 baths.
MAE IVINGS
LAURIN RESTALL

OPEN HOUSE
FRIDAY AND SATURDAY
1:30 to 4:30 P.M.
2872 MURRAY DRIVE

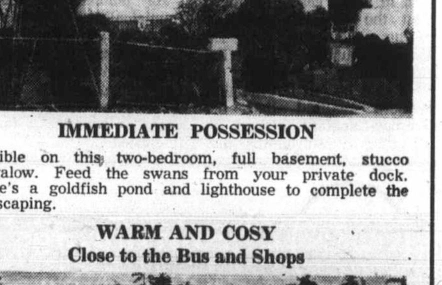

IMMEDIATE POSSESSION
Possible on this two-bedroom, full basement, stucco bungalow. Feed the swans from your private dock. There's a goldfish pond and lighthouse to complete the landscaping.
WARM AND COSY
Close to the Bus and Shops

$29,900 Full Price
Your present home could be traded
ALF PORCHER
In Attendance
MAYFAIR REALTY LTD.
386-2955 384-5823

Calgary Stocks

Stock	Sales	High	Low	Close	Net Ch'ge
INDUSTRIALS					
Caritons C	150	35	35	35	
KSF Chem	200	295	295	295	+15
Liberty Res	600	50	50	50	+5
OILS					
Aberdeen	3450	15	10	10	—15
Acroll	700	105	105	105	
Berkley	4500	95	90	95	+5
Brett	5000	26	25	25	—1
C Bonanza	3500	75	70	75	+5
C Hydrogas	2000	40	40	40	
Lassiter	9500	30	29	30	
Lochiel	3400	136	135	136	+3
Madison	1000	34	34	34	+2
Montery	2000	7	7	7	
New York	6550	55	55	55	+1
W Warner	500	43	43	43	
MINES					
Abco	3000	31	25	30	+5
Admiral	2500	103	103	103	
Bird River	500	85	85	85	
Bord Un	500	11	11	11	
Calcorp	500	28	28	28	
Cultus	500	38	38	38	+3
Duke	500	60	60	60	
Terra	400	505	500	505	
Tobe	1000	23	22	23	
Trs Yukon	30000	12½	11	11½	—2½

Egg Market

AT VICTORIA—

	Producer	Whlslr
Grade A large	41c	53c
Grade A medium	35c	47c
Grade A small	23c	35c
Grade B	28c	38c

Cartoned eggs 2 cents extra.

Grain Markets

WINNIPEG	Open	High	Low	Close
Flax—				
May	248½	248⅝	247⅝	248⅝
July	248⅝	249⅝	248⅝	249
Oct.	252⅝	252⅝	252	252
Oats—				
May	87⅛	87⅝	87⅛	87⅝
July	--	88⅛	--	--
Oct.	--	88	--	--
Barley —				
May	129⅝	130⅛	129⅝	130
July	129	129	--	--
Oct.	127⅛	127⅛	--	--
Rye—				
May	116⅝	117	116⅝	116⅝
July	116⅝	117	116⅝	117
Oct.	--	116	--	--
Rapeseed (Vancouver)—				
Jan.	291	294	289⅝	292½
March	284½	286	281⅝	284⅝
May	272½	273⅝	270⅛	273⅛
Rapeseed (Thunder Bay)—				
April	275	275⅝	272	275⅝
June	269⅝	269⅝	268⅝	269

CHICAGO	Open	High	Low	Close
Wheat—				
Mar	166⅝	167⅛	166⅝	166⅝
May	165¼	166⅝	165¼	165½
Jly	160⅛	161⅛	160	160⅛
Corn—				
Mar	156⅝	156⅝	155⅝	155⅝
May	159⅝	159⅝	158⅝	158⅝
Jly	161⅝	161⅝	160⅛	160⅝
Oats—				
Mar	76⅝	77¼	76⅝	76⅝
May	77⅝	78	77¼	77¼
Jly	72⅝	73⅛	72⅛	72⅝
Soybeans—				
Jan	—	295⅝	293⅛	295⅝
Mar	—	300⅛	298	299⅛
May	—	304⅛	302⅛	303⅛

Dividends

Anglo-Canadian Telephone Co., 4½ per cent pfd. 56¼ cents; $2.90 pfd. 73 cents; $2.65 pfd. 66¼ cents; $3.15 pfd. 78¾ cents; all Feb. 1, record Jan. 12.

Amerada Hess Corp., pfd. 87½ cents, Jan. 31, record Jan. 18.

Finning Tractor and Equipment Co., five cents, Feb. 4, record Jan. 21.

Reid Lithographing Co. Ltd., series A pfd., 78⅛ cents, Feb. 15, record Feb. 1.

Victoria and Grey Trust Ltd., 22 cents, March 15, record Feb. 26.

Net Earnings

Magna Electronics Corp. Ltd., year ended July 31: 1970, $32,339, 4.1 cents a share; 1969, $257,353 11 months, 56.7 cents.

Treasury Bills

OTTAWA (CP) — New 90-day Government of Canada treasury bills auctioned Thursday: $165,000,000 at an average price and yield of 98.903 and 4.50 per cent. Last week, same amount, 92-day, 98.893 and 4.44 per cent. 182-day: $45,000,000 at 97.771 and 4.57 per cent. Last week, same amount, 183-day, 97.783 and 4.52 per cent.

Riggin
boat a
stark
McKa

CMHC Not Disturbed

First Time

OTTAWA (CP) — Buyer resistance and the general economic slowdown of the past few months have resulted in a higher inventory of newly-completed unoccupied houses and apartments in Canada.

But officials of Central Mortgage and Housing Corp. say that while the federal housing agency is watching this trend, it does not find the figures disturbing — yet.

★ ★ ★

CMHC reported earlier this week that at the end of November there were 6,807 newly-completed but unoccupied single, semi-detached and duplex houses in Canada's metropolitan and major urban areas. This was up 41.3 per cent from a year earlier, and compares with figures of roughly 3,600 to 4,200 over the last several years.

The number of new but

Victori
market
fact tha
newly-
houses
than in
Presid
Real E
Jackson,
not have
he believ
rate her
that of t

unoccupi
and othe
10,833 at
this yea
at the
year.
compara
previous
stantiall
and late
CMHC
ing the

Chrysler Talks

Quick Rejection For Car

DETROIT (AP) — Chrysler Corp. made a new contract offer to the United Auto Workers union Thursday and the car-maker said it was rejected immediately by the UAW.

William O'Brien, Chrysler vice-president for labor rela-

tions, s
to its
pay pr
provisio
to 10,0
salaried
The
parallel
items t
67-day
Motors
match
The o
an imr
increase
would r
to $4.5
ceiling
wage
addition
benefits
who ha
One
included
question
hike re
a major
a new

London Stock Prices

Assd Brit Foods 8s 7½d; Blyvoors 29s 6d; Bowater Paper 36s 6d; Brit Am Tob 113s 6d; Brit Leyland Motors 6s 7½d; Brit Oxygen 11s 3d; Brit Petroleum 92s 6d; Burmah Oil 63s 9d; Can Pac $174.25; Charter Cons 47s 1½d; Courtaulds 25s; Distillers 26s 7½d; Dunlop Holdings 27s 10½d; E and M Ind 37s; Free St Geduld £6 3-16; Gen Elec 21s 9d; Gr Univ Strs 60s 6d; Hawker Siddeley 32s 4½d Hud Bay 147s 9d; ICI 48s 4½d; Imp Tob 13s 7½d; Kloof 46s; Marks and Spencer 60s; Metal Box 62s 6d; Rio Tinto Zinc 42s 1½d; Rolls-Royce 9s 4½d; Shell T and T 72s 9d; Tube Investments 71s 4½d; Unilever 46s 9d; Vickers 16s 3d; Woolworth 14s 9d.

Bonds: Brit Transports 78-88 £48 3-16; Brit 2½s Consols £25 11-16; Funding 4s £99; Int Bank 66-71 £97¼; War Loan 3½s £36 5-16.

ELECTRONIC
(TECHNICAL) INST
Required at
B.C. VOCATIONAL SCHOOL
commencing February
DUTIES: To instruct Electronics (T
a wide range of Subject matter r
electronics field. Preference will be
with recent experience in British Co
with and develop industrial contacts.
QUALIFICATIONS: A good knowled
theory and mathematics is require
range of maintenance experience.
be placed on both Mobile Communic
and Microwave Systems.
This is a Civil Service position
Branch, Department of Education.
Salary ranging from $805.00 to $1,0
pending on qualifications and exper
month Northern Allowance.
Apply immediately to:
Principal
B.C. Vocational
P.O. Box 726,
Terrace, B.C.

...anages ...ll Gain

...most ...r ket ...nimal ...-stock ... The ...mmon ...50.52. ...-stock

The ...imbed ...rsday ...g ses- ...n. ...ecutive were ...lactur- ...l trust

...te Trad- prices ...ursday ...k Ex- ...s was ...01 at ...shares. ...own $1 ...20 to ...20 to ...roleum ...2 on a ...a r e s. ...t $1.43, ...to .16,

In the mines, Pathfinder was up .01 at .96 on a volume of 164,000 shares. Nickel Hill rose .11 to .75 and Fortune Channel was down .02 to .88. Coast Silver fell .01 to .51, Mariner was unchanged at $1.19, Crownex up .08 to .71.

Montreal Mixed

MONTREAL (CP) — The Montreal stock market was mixed in moderately active trading Thursday.

Among senior mines and oils, Rio Algom was up $1⅛ to $16⅝, Hudson Bay Oil $1 to $38¾, Union Oil ¾ to $42¾, Denison ¾ to $24⅝ and Dome Petroleum ½ to $83 while Falconbridge slumped $2½ to $137½ and Aquitaine ½ to $24⅝.

Advances outnumbered declines 136 to 104 and 68 issues were unchanged.

Calgary Stocks

Stock	Sales	High	Low	Close	Net Ch'ge
INDUSTRIALS					
Caritons C	150	35	35	35	
KSF Chem	200	295	295	295	+15
Liberty Res	600	50	50	50	+5
OILS					
Aberdeen	3450	15	10	10	—15
Acroll	700	105	105	105	
Berkley	4500	95	90	95	+5
Brett	5000	26	25	25	—1
C Bonanza	3500	75	70	75	+5
C Hydrogas	2000	40	40	40	
Lassiter	9500	30	29	30	
Lochiel	3400	136	135	136	+3
Madison	1000	34	34	34	+2
Montery	2000	7	7	7	
New York	6550	55	55	55	+1
W Warner	500	43	43	43	
MINES					
Abco	3000	31	25	30	+5
Admiral	2500	103	103	103	
Bird River	500	85	85	85	
Bord Un	500	11	11	11	
Calcorp	500	28	28	28	
Cultus	500	38	38	38	+3
Duke	500	60	60	60	
Terra	400	505	500	505	
Tobe	1000	23	22	23	
Trs Yukon	30000	12½	11	11½	—2½

Egg Market

AT VICTORIA—

	Producer	Whlslr
Grade A large	41c	53c
Grade A medium	35c	47c
Grade A small	23c	35c
Grade B	26c	38c

Cartoned eggs 2 cents extra.

WINDOWS -- DOORS
Enamelled Aluminum
— HILITE —
1905 Store St., Across from Capital Iron
"Custom Sizes and Types to Suit Your Needs"
Phone 385-2211

...SLAND PACIFIC REALTY
3200 QUADRA STREET
388-6231
...PEN HOUSE
...T. 2 - 4 P.M.
...11 ARBUTUS ROAD
...arming home on ¼ of acre at Gordon ...ad with sea view. Very large living ...m, dining room, dream kitchen, 2 ...hs.
LAURIN RESTALL

...EN HOUSE
...Y AND SATURDAY
...30 to 4:30 P.M.
...MURRAY DRIVE
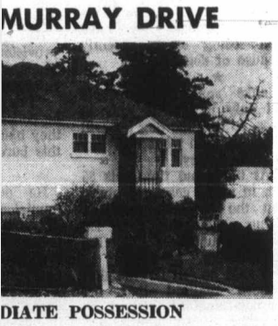
...DIATE POSSESSION
...two-bedroom, full basement, stucco ...e swans from your private dock. ... pond and lighthouse to complete the
...ARM AND COSY
... to the Bus and Shops

...9,900 Full Price
...ent home could be traded
...ALF PORCHER
... In Attendance
...IR REALTY LTD.
384-5823

Grain Markets

WINNIPEG

	Open	High	Low	Close
Flax—				
May	246½	248¾	247¾	248½
July	248¾	249¾	248¾	249
Oct.	252¾	252¾	253	252
Oats—				
May	87⅛	87⅝	87⅛	87⅝
July	--	88⅛	--	--
Oct.	--	88	--	--
Barley —				
May	129¾	130⅛	129¾	130
July	129	129	--	--
Oct.	127⅛	127⅛	--	--
Rye—				
May	116¾	117	116¾	116½
July	116¾	117	116¾	117
Oct.	--	116	--	--
Rapeseed (Vancouver)—				
Jan.	291	294	289¾	292½
March	284½	286	281¾	284¾
May	272½	273¾	270¼	273¼
Rapeseed (Thunder Bay)—				
April	275	275¾	272	275¾
June	269¾	269¾	268¾	269

CHICAGO

	Open	High	Low	Close
Wheat—				
Mar	166¾	167¾	166¾	166¾
May	165¼	166¾	165¼	165½
Jly	160¼	161¼	160	160⅛
Corn—				
Mar	156¾	158½	155¾	155¾
May	158¾	159½	158¾	158¾
Jly	161¾	161¾	160¼	160¾
Oats—				
Mar	76¾	77¼	76¼	76¾
May	77¼	78	77¼	77½
Jly	72¾	73¼	72¼	72¾
Soybeans—				
Jan	—	295¾	293¼	295¾
Mar	—	300½	298	299¼
May	—	304½	302¼	303¼

Dividends

Anglo-Canadian Telephone Co., 4¼ per cent pfd. 56¼ cents; $2.90 pfd. 73 cents; $2.65 pfd. 66¼ cents; $2.15 pfd. 78¾ cents; all Feb. 1, record Jan. 12.

Amerada Hess Corp., pfd. 87½ cents, Jan. 31, record Jan. 13.

Finning Tractor and Equipment Co., five cents, Feb. 4, record Jan. 21.

Reid Lithographing Co. Ltd., series A pfd., 78¾ cents, Feb. 15, record Feb. 1.

Victoria and Grey Trust Ltd., 22 cents, March 15, record Feb. 26.

Net Earnings

Magna Electronics Corp. Ltd., year ended July 31: 1970, $32,339, 4.1 cents a share; 1969, $257,353 11 months, 56.7 cents.

Treasury Bills

OTTAWA (CP) — New 90-day Government of Canada treasury bills auctioned Thursday: $165,000,000 at an average price and yield of 98.903 and 4.50 per cent. Last week, same amount, 92-day, 98.893 and 4.44 per cent. 182-day: $45,000,000 at 97.771 and 4.57 per cent. Last week, same amount, 183-day, 97.788 and 4.52 per cent.

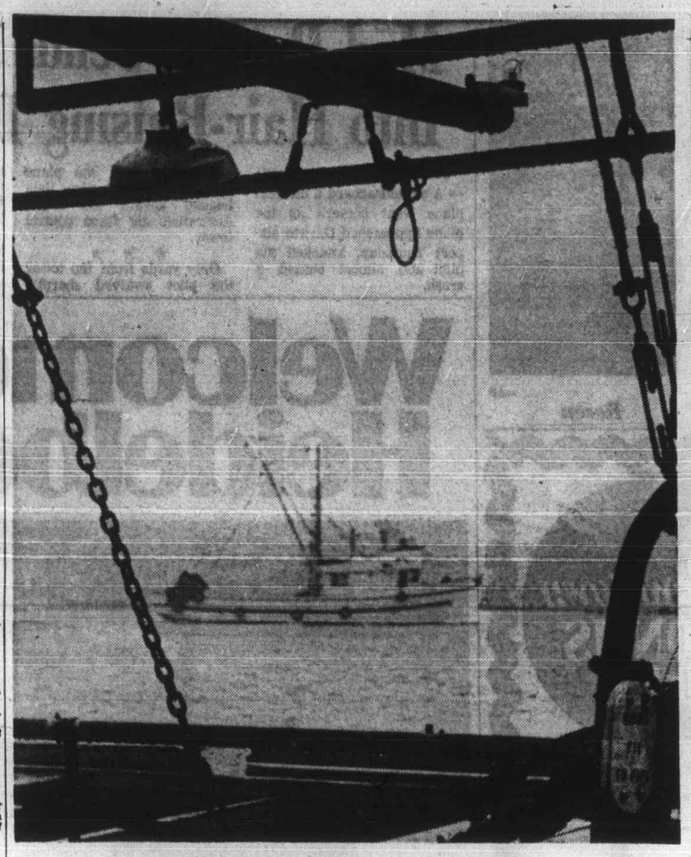

Misty Morning Vision

Rigging and gear of moored fishing boat at Fishermen's Wharf provided stark frame for photographer John McKay's camera catching another fishing boat heading back to Inner Harbor, barely visible through heavy fog of Thursday morning.

Plan Will Put Bank In Canadian Hands

OTTAWA (CP) — A 10-year program to ensure at least 75-per-cent Canadian ownership of the Mercantile Bank of Canada by the end of 1980 was announced Thursday by the finance department.

The First National City Bank of New York, now owners of the only non-Canadian bank chartered in Canada, will issue new shares in Mercantile for sale to Canadian residents.

★ ★ ★

First, Citibank will deposit 75 per cent of its shares with a Canadian trustee. If by Dec. 31, 1980, sufficient new shares have not been sold to Canadians to transfer three-quarters of the bank's ownership to this country, the trustee will sell off sufficient of the old shares to ensure 75-per-cent Canadian ownership.

Mercantile was originally organized by Dutch interests, and was bought in 1963 by the First National City Bank. The government then became alarmed at the bank's ownership by the powerful Rockefeller interests, and proposed Bank Act amendments to confine its growth.

After lengthy Parliamentary committee hearings, a deal was made by which Mercantile would be permitted to grow only in relation to its transfer of ownership to Canadian interests.

The plan now approved by Finance Minister Edgar Benson stems from a Mercantile bylaw passed at its annual meeting last month, authorizing an increase in capital to $40 million from $10 million. The increased capitalization is to take effect in six stages of $5 million each.

After the initial $5 million increase, each increment can take effect only after all previous increases have been fully issued to Canadian residents.

CP Air Tackles Airport Noise

MONTREAL (CP) — CP Air announced Thursday it will spend $450,000 on an indoor engine test cell to minimize jet run-up noise at Vancouver airport.

Bank Discount Pared in U.S.

WASHINGTON (UPI) — The U.S. federal reserve board Thursday cut its bank discount rate from 5½ to 5¾ per cent, the third slash in less than two months.

The discount rate is what the federal reserve charges member banks for the money it loans them. A drop in the discount rate does not automatically lead to lower interest rates on loans for average customers.

The cut was apparently aimed at increasing the supply of money available to fuel a recovery from the current business slump.

In its two-paragraph announcement, the federal reserve said the step "was in recognition of further declines that have taken place in short-term interest rates."

Most of the nation's biggest commercial banks reduced their prime interest rate — the charge to their biggest and best customers — from 6¾ to 6½ per cent Wednesday.

Lending Rate Reduced

MONTREAL (CP) — The Royal Bank of Canada announced Thursday a cut in its residential mortgage lending rates, effective immediately.

The new rate on National Housing Act mortgages is 9¼ per cent, down one-half per cent from 9¾ per cent while the new prime conventional mortgage rate was reduced one-quarter per cent to 9¾ per cent.

R. C. Paterson, deputy general manager of investments for the bank, said the reduction in mortgage lending rates "reflects both the general decline in interest rates and the bank's desire to further expand its home lending activities in 1971."

The bank's last mortgage rate change was in June, 1970, when both the NHA and conventional mortgages were reduced by one-half per cent.

It's back
POOR BOY LUNCHEON
(Self-Serve 11 'til 2)
Choice of Hot Plate and Beverage.
99c
McPHERSON
Seafood and Steakhouse
Centennial Square 388-4741

CMHC Not Disturbed Yet

First Time in Years—House Glut

OTTAWA (CP) — Buyer resistance and the general economic slowdown of the past few months have resulted in a higher inventory of newly-completed unoccupied houses and apartments in Canada.

But officials of Central Mortgage and Housing Corp. say that while the federal housing agency is watching this trend, it does not find the figures disturbing — yet.

★ ★ ★

CMHC reported earlier this week that at the end of November there were 6,807 newly-completed but unoccupied single, semi-detached and duplex houses in Canada's metropolitan and major urban areas. This was up 41.3 per cent from a year earlier, and compares with figures of roughly 3,600 to 4,200 over the last several years.

The number of new but unoccupied row, apartment and other dwelling units was 10,833 at the end of November this year, down from 13,201 at the end of November last year. And while this is comparable to figures for the previous year, it is up substantially from the middle and late 1960s.

CMHC analysts are examing the figures for various parts of the country and say they find nothing really disturbing in the over-all picture.

Some potential house buyers are resisting high prices, and a survey last August showed a substantial portion of the new but unoccupied housing stock then was in the high price range.

The general economic slowdown brought on last year by the government's fight against inflation resulted in proportionately fewer buyers in the market for either new or old houses. Real estate dealers in Toronto, for instance, reported 17 to 18 per cent fewer sales of existing houses in that market.

CMHC officials said the buildup of the new house stock has had some sobering effect on their building plans. It is the first time in many years that the statistics have indicated builders have been caught with new houses not immediately saleable.

This is particularly true of those who build "on spec" without a buyer signed up before construction starts.

★ ★ ★

The federal government has been pouring more funds into CMHC's capital budget for low-rent housing in areas of need and high unemployment. It earmarked $100 million for this in August and another $40 million in finance minister Edgar Benson's Dec. 3 budget.

Officials say, however, that this program is unlikely to inflate the figures on the stock of new but unoccupied houses. There is rarely much lag between the times of completion and occupancy for subsidized low-cost housing.

Victoria's stable real estate market is responsible for the fact that there are fewer newly-completed unoccupied houses and apartments here than in other communities.

President of the Victoria Real Estate Board, P. G. Jackson, said Thursday he did not have figures available but he believed the non-occupancy rate here would be about half that of the rest of Canada.

"Victoria is a different and more stable market and, while there are a number of newly-completed, unoccupied dwellings, the general trend is to see them occupied within a reasonable time after completion," Jackson said.

He added that money was beginning to loosen and he felt that before very long, every vacanty unit in the city would be needed.

Chrysler Talks

Quick Rejection For Car Pact

DETROIT (AP) — Chrysler Corp. made a new contract offer to the United Auto Workers union Thursday and the car-maker said it was rejected immediately by the UAW.

William O'Brien, Chrysler vice-president for labor relations, said the UAW objected to its proposed retroactive pay proposal and also to provisions for wage increase to 10,000 UAW-represented salaried employees.

The Chrysler offer parallelled the three major items the UAW won after its 67-day strike against General Motors and then got Ford to match last month.

The offers basically call for an immediate average pay increase of 51 cents, which would raise the average wage to $4.53 hourly, remove the ceiling on the cost-of-living wage escalator and provide additional early retirement benefits for many workers who have 30 years of service.

One item not immediately included in the offer was the question of making the wage hike retroactive. It stands as a major roadblock in reaching a new pact.

London Stock Prices

Assd Brit Foods 8s 7½d; Bivvoors 29s 6d; Bowater Paper 36s 6d; Brit Am Tob 113s 6d; Brit Leyland Motors 6s 7½d; Brit Oxygen 11s 3d; Brit Petroleum 92s 6d; Burmah Oil 63s 9d; Can Pac $174.25; Charter Cons 47s 1½d; Courtaulds 25s; Distillers 26s 7½d; Dunlop Holdings 27s 10½d; E and M Ind 37s; Free St Geduld £6 3-16; Gen Elec 21s 9d; Gr Univ Strs 60s 6d; Hawker Siddeley 32s 4½d Hud Bay 147s 9d; ICI 48s 4½d; Imp Tob 13s 7½d; Kloof 46s; Marks and Spencer 60s; Metal Box 62s 6d; Rio Tinto Zinc 42s 1½d; Rolls-Royce 9s 4½d; Shell T and T 72s 9d; Tube Investments 71s 4½d; Unilever 46s 9d; Vickers 16s 3d; Woolworth 14s 9d.

Bonds: Brit Transports 78-88 £48 3-16; Brit 2½s Consols £25 11-16; Funding 4s £99; Int Bank 66-71 £97¼; War Loan 3½s £36 5-16.

ELECTRONICS (TECHNICAL) INSTRUCTOR
Required at
B.C. VOCATIONAL SCHOOL — TERRACE
commencing February 1, 1971

DUTIES: To instruct Electronics (Technical) students in a wide range of Subject matter related to the present electronics field. Preference will be given to candidates with recent experience in British Columbia so as to work with and develop industrial contacts.

QUALIFICATIONS: A good knowledge of basic electronic theory and mathematics is required as well as a wide range of maintenance experience. Particular stress will be placed on both Mobile Communications, FM and SSB; and Microwave Systems.

This is a Civil Service position within the Technical Branch, Department of Education.

Salary ranging from $805.00 to $1,055.00 per month, depending on qualifications and experience, plus $15.00 per month Northern Allowance.

Apply immediately to:
Principal
B.C. Vocational School — Terrace,
P.O. Box 726,
Terrace, B.C.

NO CAR—BUT NO CAR OUT-VALUES
Ford
CORTINA

1971 CORTINA 2-DR. SEDAN
- Plenty of room for 5 adults.
- Up to 35 miles per gallon.
- Lubed for life fittings.
- Luxurious front bucket seats.
- Special Canadian winter driving package.
- Huge trunk for shopping, camping, golf clubs, holidays, etc.
- Front self-adjusting disc brakes with dual line braking system and warning light features.
- Long wheel base and wide track for stability and easy cornering.
- Aeroflow ventilation with complete air change over 34 seconds.
- Kiddie locks for your children's safety.

WE COULD GO ON, but, get the full story at the British Car Centre. Drop in and see for yourself, why CORTINA OUTVALUES THEM ALL.
FROM $1987
British Car Centre
YATES at QUADRA 384-5555

CANADA

YOU
are invited by
The Parliamentary Committee on the
CONSTITUTION OF CANADA
to a
PUBLIC MEETING
to discuss your country, Canada, and the way you want it to be

VOUS
êtes l'invité du
Comité parlementaire sur la
CONSTITUTION DU CANADA
à une
ASSEMBLÉE PUBLIQUE
pour discuter de la constitution et de l'avenir du Canada

VICTORIA
Empress Hotel
Sat., Jan. 9—11:00 a.m. and 2:30 p.m.
sam. le 9 janv.—11h. et 14h30

The special Joint Committee of the Senate and the House of Commons on the Constitution of Canada is travelling across Canada to find out what people think about our country and its future—whether our present constitution meets all our requirements.

It will be something like a Town Hall meeting. Everybody who loves Canada and has some ideas about the way it should grow and develop is invited. You don't have to be an expert or represent any group. We want the opinions of individual Canadians—men and women, old and young, rich and poor and in-between. Your thoughts can be spoken or you may wish to present a brief, or you may prefer to sit and listen.

You will be most welcome. Come and enjoy a friendly exchange of views on questions that affect the future of Canada—the constitutional aspects of questions like:

Le Comité spécial mixte du Sénat et de la Chambre des communes sur la Constitution du Canada visite toutes les régions du pays pour connaître ce que les citoyens pensent du Canada, de son avenir et pour savoir si la Constitution actuelle convient à leurs aspirations.

Les réunions du Comité revêtiront le caractère de réunions publiques. Cette invitation s'adresse à tous ceux qui aiment le Canada et qui veulent le voir se développer comme il convient. Point n'est besoin d'être expert ou de représenter un groupement. Le Comité veut connaître l'opinion de tous les Canadiens quels qu'ils soient, hommes et femmes, jeunes et moins jeunes, riches et pauvres. Il est loisible à chacun d'exprimer ses idées oralement ou par écrit ou bien simplement d'assister aux réunions.

Le Comité vous invite cordialement à participer à cet échange d'idées sur les problèmes constitutionnels qui façonneront l'avenir du Canada.

CITIES • LES VILLES
POLLUTION • LA POLLUTION
MINORITY RIGHTS
LES DROITS DES MINORITÉS
FEDERAL POWERS
LES POUVOIRS FÉDÉRAUX
WOMEN'S RIGHTS
LES DROITS DE LA FEMME
BILINGUALISM • LE BILINGUISME
REGIONAL DISPARITIES
LES DISPARITÉS RÉGIONALES
EDUCATION • L'ÉDUCATION
THE SENATE • LE SÉNAT
LA MONARCHIE
MONARCHY

For further information write or call:
MR. MICHAEL B. KIRBY,
Joint Clerk of the Special Joint Committee on the Constitution of Canada,
HOUSE OF COMMONS,
Ottawa, Ontario (613) 992-9987

Pour plus de détails, prière de communiquer avec:
M. MICHAEL B. KIRBY,
Cogreffier du Comité spécial mixte sur la Constitution du Canada,
CHAMBRE DES COMMUNES,
Ottawa (613) 992-9987

Names in the News

Long Trip on Day Off

SAN FRANCISCO — **Maurice Rosen** arrived home Thursday on time to go to work after travelling around the world in record time on his day off.

'It's good to get away from home for a day," said Rosen, who managed to read only 75 pages of a book on the life of Beethoven that he had taken along.

The 55-year-old businessman spanned the globe in 41 hours and 30 minutes aboard regularly scheduled airliners, changing planes at London, Moscow and Tokyo before getting back to San Francisco aboard a Pan American Airways flight.

According to unofficial records the previous record was 43 hours and 31 minutes, set by **Harry Martin,** a San Diego disc jockey, in 1969.

Rosen's wife and two daughters picked him up at the airport at 7:20 a.m., in plenty of time to open his bar stool business at Millbrae, Calif., just across the freeway from the airport. He flew around the world on Wednesday because that is the day his store is closed.

□

PORTLAND, Ore. — **Sigfried Olson,** 66, showed up unexpectedly at the home of his brother, **Oscar,** 70. "I don't know you," Oscar told the man at his door. "I know you," said Sigfried. It was their first meeting in 50 years.

□

MONTREAL — A 44-year-old man sought by Montreal police in connection with a $1.5 million bond fraud last July was returned here in police custody from Switzerland. **Marcel Clouatre** of Montreal was arrested more than a month ago in Geneva. He was sentenced to 30 days in jail there after being found guilty of possessing a false Canadian passport.

□

MONTREAL — A 25-year-old Montreal police sergeant pleaded innocent to charges of possessing four and one-half ounces of hashish for the purpose of trafficking. The accused, **Jerry Ryan,** was released on $200 bail pending his preliminary hearing Jan. 13.

□

ROME — Italy has named **Paola Pansa Cedronio** as its new ambassador to Canada, filling a post that has been vacant three months. Italy's former envoy to Canada, **Alessandro Farace Di Villaforesta** left Ottawa in October.

□

PORTLAND, Ore. — "Ten cents then, ten cents now," says **George Botopulos,** 80, who's been shining shoes for a dime since 1928. "I see no reason to charge more." Botopulos was born in Greece, emigrated to New York in 1907 and worked his way west on the railway, later operating three movie theatres in Portland.

□

BISSAU, Portuguese Guinea —Lone yachtsman **Sir Francis Chichester** in his Gypsy Moth V dropped anchor off Caio at 11 p.m. Wednesday, Portuguese naval authorities said. He left England last month to make the 4,000-mile crossing of the Atlantic from Portuguese Guinea to Nicaragua in 20 days, seeking to break the 200-mile a day "sailing barrier."

□

WARREN, Ohio — **Bernard Nemacosky** was exonerated in a jury trial for befriending a tiny bird that was too sick to fly. A county jury acquitted Nemacosky after deliberating about one-half hour. A guilty verdict could have cost him a $200 fine. Game wardens said Nemacosky violated the law when he adopted the small brown thrasher. The law only allows possession of game birds.

□

CHRISTCHURCH, New Zealand — The U.S. Navy says a snowmobile journey overland to the South Pole planned by American **Walter Pederson** has been banned by the U.S. government's Antarctic policy group due to lack of information.

□

LONDON — Actor **Richard Harris** has filed a libel suit against the News of the World and one of its reporters for an article entitled "I still love my ex-wife, says Richard Harris." The suit asked damages not only for libel but also for alleged breach of oral contract and for breach of confidence between Harris and reporter **Weston Taylor.**

□

BOSTON — **Sen. Edward Kennedy,** (D—Mass.), was released from New England Baptist Hospital following tests on his back which was broken in a 1964 plane crash. Kennedy, after his release, flew to his Palm Beach, Fla., winter home were he joined his family.

□

NEW YORK — The U.S. 2nd Circuit Court of Appeals has ordered the army to reconsider **Carl Donham's** petition to be discharged from the U.S. Military Academy as a conscientious objector. Donham, 20, of New Baden, Ill., was inducted into the army last October for three years after his plea was rejected.

□

OWEN SOUND, Ont. — An RCMP spokesman said that a hitch-hiker matching the description of **Stanley Robinson,** wanted in connection with the murder of two RCMP officers in Saskatchewan, had been picked up three times by motorists in Northern Ontario.

□

WASHINGTON — Senator **George McGovern** of South Dakota said he expects to announce formally in about 10 days that he is a candidate for the Democratic party's presidential nomination in 1972.

—AP

Rosen

Mad Patient Sends Plane Into Hair-Raising Dive

DARWIN, Australia (UPI) — A patient aboard a medical plane went berserk as the plane approached Darwin airport Thursday, attacked the pilot and almost caused a crash.

Witnesses said the plane went into a steep dive, then headed toward the Royal Australian air force control tower.

★ ★ ★

Only yards from the tower the pilot swerved sharply, they said. The pilot, believed to have been hit on the head, then made a safe but hard landing.

A witness said the De Havilland aircraft was 30 feet from the ground before the pilot pulled it up.

SPENCER'S FOR 20%-50% SAVINGS

Downtown BONUS DAY

MEN'S ALL-WOOL CRUISER COATS

Lined throughout, 5 button front, 2 buttoned flap style lower pockets and breast pockets plus 2 buttoned flap style game pockets. Buffalo checks. Sizes. 38 to 46. Regular $14.95. BONUS DAY ---- 9.99

FLEECE-LINED TUF-DUK (Vinyl Impregnated) WORK GLOVES

Keep your hands dry and warm all day. Popular with construction workers. Regular $2.49 pair. A fortunate purchase of selected irregulars for BONUS DAYS. Only, pair ---------- 1.49

BUY SEVERAL PAIRS

FOR MEN WHO PREFER WHITE DRESS SHIRTS

A BONUS DAY BARGAIN

TOOKE, VAN HUESEN BRAND

Sizes 14, 14½, 15, 16 only. Assorted sleeve lengths. Short, long and button down collars. $8.00 Shirts for only, each ---------- 2.99

WORK SHOES

Heavy duty quality in pliable oil-tanned grain leather uppers with long wearing "Duracork" soles and heels. Sewn construction. In sizes 7 to 12. Regular $8.95. BONUS DAY --- 6.99

RUBBER OVERSHOES

4 buckle with full bellows tongue. Cotton fleece lined. Good serviceweight in sizes 6 to 12. Regular $6.49. BONUS DAY --- 4.99

3-POWER BINOCULARS

Field glass styles with centre wheel focus. Has 3 power coated lens and is truly a nicely finished product. Was good value at $1.95. BONUS DAY---- 1.29

TIRE SPRAY

Get instant traction with a spray bomb that'll get you out of ice or snow. Made by famous "Turtle Wax" people in Chicago. Regular 99c. BONUS DAY .. 49¢

SPENCER'S

1110 GOVERNMENT STREET

Welcome to Heidelberg

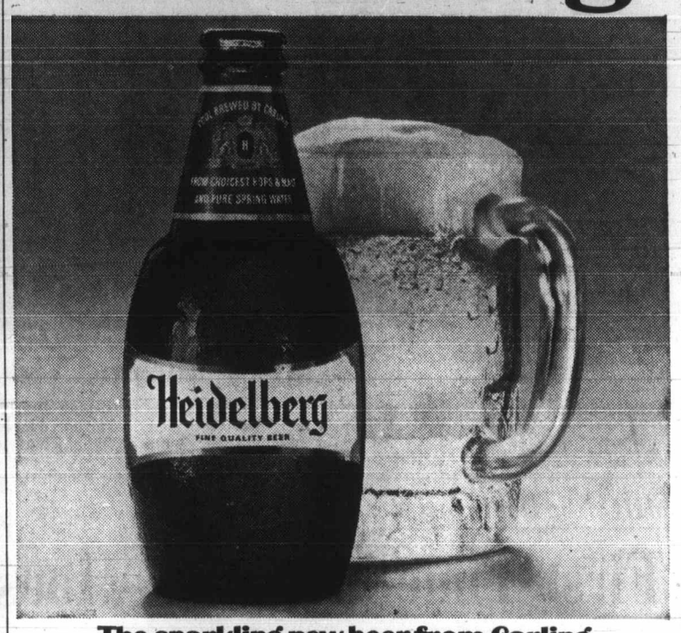

The sparkling new beer from Carling. Cool brewed from the choicest hops and malt and pure mountain spring water.

Welcome to Heidelberg Beer. A bright sparkling beer brewed from pure mountain spring water from the beautiful Shannon Falls. The finest golden barley malt. And the choicest British Columbia and high prime Hallertau hops.

Heidelberg Beer is cool brewed, for your enjoyment, by the brewmaster at Carling who carries on a tradition of skill and craftsmanship of over 130 years in Canadian brewing.

Heidelberg Beer is so bright, so lively, and so brimful of flavor it brings a fresh new feeling to your drinking pleasure.

Give a welcome to a cold glass of Heidelberg today. It's a welcome that never wears out because every Heidelberg is as crisp and as satisfying as the first.

Heidelberg

The sparkling new beer in the distinctive keg bottle.

This advertisement is not published or displayed by the Liquor Control Board or by the Government of British Columbia.

You're miles and dollars ahead at Firestone STORES

Tire Prices SLASHED

ALL 1970 TIRES MUST BE SOLD!

Dozens of fantastic deals for most car makes!

'Town & Country' Retreads for FORDS, CHEVS, PLYMOUTHS 2/$22.99 EXCHANGE 7.75-14/7.75-15 Can Replace F78-14/F78-15 BLACKWALL

Champions for FALCONS, CHEVY II's, VALIANTS $13.99 6.50-13 BLACKWALL

Tractionaires for FORDS, CHEVS, PLYMOUTHS $19.43 7.75-14/7.75-15 Can Replace F78-14/F78-15 BLACKWALL

Champions for PONTIACS $15.83 7.75-14/7.75-15 8.25-14/8.25-15 Can Replace F78-14/F78-15 G78-14/G78-15 BLACKWALL

Tractionaires for FALCONS, CHEVY II's, VALIANTS $13.89 6.50-13 BLACKWALL

'Town & Country' The 'GUARANTEED TO GO' Tire — As low as $17.60 6.50-13 BLACKWALL "You go — or we pay the tow"

2882 DOUGLAS ST.

DOUGLAS AT GARBALLY NEAR BURNSIDE

385-1404

No money down Charge it!

Open a Firestone Budget Account TODAY!

FRI. - S
JAN. 8
DOWNTO
"DOUB

AURORA "H.O." RA
Regular $3.98
BONUS DAY SP
Downtown BONUS DAY
ONLY
Victoria Hobbies a
627 Yates St.

Downtown BONUS DAY
JANU
CLEAR
Conti
20% to 50%
• Foundations • Rob
• Dresses • Lin
CATHERINE WI
CORSET SH
644 FORT STREET

Downtown BONUS DAY
WOOLW
DEPARTMEN
1200 DOUGLAS ST.
Baker's Dozen plus
14 for the price
Jelly, Chocolate Iced, Glazed, Orange Twist, Dutchies, and Sugared. -- 8

For Ladies at Eddy's
ZIP-OUT PILE LINED
RAINCOATS
Belted, casual, fly-front styles in Canadian Mist and Weather-Sheen. All colours. Sizes 10 - 20. Reg. 39.95 and 45.00.
BONUS DAYS ----------
EDDY'S L
ON, OVER AND UNDER

THERE'S MORE FOR YOU DOWNTOWN
BONUS DAYS ARE
BARGAIN DAYS FO
WOMEN'S, TEENS' MEN'S
SHOES Values to $17. NOW ONLY ---
(No Exchanges or Ref
DOWNSTAIRS is Where the
Stylerite Shoes
1404 DOUGLAS ST.
You Try — You'll Buy

JIM ROBERTSON C
JANUARY
SPORTS COATS
Reg. $49.50 to $75.00
SALE 29.00 to
755 Yates St.

...nds Plane ...g Dive

...plane ...e, then ...Royal ...control ...tower ...harply, they said. The pilot, believed to have been hit on the head, then made a safe but hard landing.

A witness said the De Havilland aircraft was 30 feet from the ground before the pilot pulled it up.

...me to ...berg

...r from Carling. ...cest hops and malt ...spring water.

...s in Canadian brewing. ...eidelberg Beer is so bright, so ..., and so brimful of flavor it brings ...esh new feeling to your drinking ...sure.

...ve a welcome to a cold glass ...eidelberg today. It's a welcome ... never wears out because every ...elberg is as crisp and as satis- ...g as the first.

...berg

...distinctive keg bottle.

... by the Liquor Control Board or ...ish Columbia.

...D!

...wn & Country' The ...ARANTEED TO GO' ...e - As low as

...17.60

6.50-13 BLACKWALL "You go — or we pay the tow"

...pen a Firestone ...udget Account TODAY!

FRI. - SAT. JAN. 8-9 DOWNTOWN "DOUBLE" BONUS DAYS

January SALE

Downtown BONUS DAY

FREE PARKING CITY PARKADES!

AURORA "H.O." RACE CARS
Regular $3.98
BONUS DAY SPECIAL!
Downtown BONUS DAY **ONLY 2.98**
Victoria Hobbies and Crafts
627 Yates St. 382-7832

Downtown BONUS DAY
"Double" Bonus Days
JANUARY SALE
NOW ON
See Our Window Specials
FOSTER'S FURS
762 YATES ST.

Downtown BONUS DAY
"DOUBLE" BONUS DAYS
SPECIAL
Unbreakable Plastic Animals
25% OFF
BUCKERFIELD'S
506 PANDORA 384-7181

Downtown BONUS DAY
"Double" Bonus Days
SPECIAL
Storewide
SHOE SALE
Now in Progress
DOMONEY SHOES
636 Yates St.

Downtown BONUS DAY
JANUARY CLEARANCE
Continues
20% to 50% OFF!
- Foundations
- Robes
- Dresses
- Lingerie

CATHERINE WILSON'S CORSET SHOP
644 FORT STREET 383-3333

Downtown BONUS DAY
2-DAY SPECIAL
VITEWAY'S FAMOUS
Whole-Grain Bread
Buy 3—Get 1 Free
SPECIAL — For these cold winter mornings! Viteway's favorite whole grain cereals.
MR. X and GRANOLA
VITEWAY BAKERY
and Organic Food Centre Ltd.
1107 Government Street
"The Home of Squirelly Bread"

Downtown BONUS DAY
Carpenters
"Close to You"
Reg. $5.29. SALE **3.88**
Frijid Pink
"Defrosted"
Reg. $5.29. SALE **3.88**
MODERN SOUND RECORDS LTD.
766 Fort St. 388-6841

For Children at Eddy's
GIRLS' WINTER COATS
Hard-wearing, quilted-lined. Red, royal, beige, green. Sizes 4 to 14.
Reg. 19.98 to 29.98.
BONUS DAYS ..... **½ PRICE**
BOYS' PERMA PRESS FLARE PANTS
Blue, bronze, green. Sizes 10 to 18.
Reg. 5.98.
BONUS DAYS **2.99**
Upstairs at EDDY'S LTD.
On, Over and Under Douglas

Downtown BONUS DAY
WOOLWORTH DEPARTMENT STORE
1200 DOUGLAS ST. 388-6216
Baker's Dozen plus 1 Sale!
14 for the price of 12!
Jelly, Chocolate Iced, Glazed, Orange Twist, Dutchies, and Sugared. .. **88c**

Downtown BONUS DAY
Bonus Day adds . . . Spice to Roma's
JANUARY CLEARANCE
SPECIAL GROUP Fall-Winter-Spring DRESSES **60% Off!**
2 Days Only—Fri. and Sat.
ROMA'S FASHIONS
1696 DOUGLAS at FISGARD—384-2021

MEN'S SUIT SALE
NOW YOU CAN SAVE **$20.00**
DOUBLE BONUS DAYS
$58.31 BUYS A FINE QUALITY WOOL WORSTED SUIT FROM
LES PALMER LTD.
714 VIEW ST. 382-2825

Downtown BONUS DAY
BONUS DAY SPECIALS
for Friday and Saturday
REMNANTS
50% OFF AND MORE
VICTORIA FABRIC SHOP
1218 BROAD STREET 382-8541
(Between Yates and View)

For Ladies at Eddy's
ZIP-OUT PILE LINED
RAINCOATS
Belted, casual, fly-front styles in Canadian Mist and Weather-Sheen. All colours. Sizes 10 - 20.
Reg. 39.95 and 45.00.
BONUS DAYS **19.99**
EDDY'S LTD.
ON, OVER AND UNDER DOUGLAS

COATS
Lovely ladies' coats, all tweeds, choice of famous names.
BONUS DAYS ..... **30% OFF**
Pringle SKIRTS and DRESSES
BONUS DAYS SPECIAL ..... **30% OFF**
Tartan and Tweed MATERIAL
Reg. 10.50 yd.
SPECIAL, BONUS DAYS, yd. **7.50**
EDINBURGH TARTAN GIFT SHOP
1001-1003 Government St. 388-9312

Downtown BONUS DAY
LINGERIE ⅓ OFF!
SWEET SIXTEEN
727 Yates St. 383-0022

PRICE & SMITH
SPECIAL
Croydon
RAINCOATS
Wonderful bargain for men. Values to 55.00.
BONUS DAYS, priced from **16.95**
PRICE & SMITH LTD.
652 Yates St. 384-4721

THERE'S MORE FOR YOU DOWNTOWN
BONUS DAYS
ARE
BARGAIN DAYS FOR REAL
WOMEN'S, TEENS' MEN'S
SHOES Values to $17. NOW ONLY **1.97**
(No Exchanges or Refunds)
DOWNSTAIRS is Where the Bargains are
Stylerite Shoes
1404 DOUGLAS ST.
You Try — You'll Buy
CHARGEX

Downtown BONUS DAY
TWO-DAY BONUS SPECIAL
Friday — Saturday
Dominion's Famous
LUNCHEON STEAK 1.49
Includes: Soup, Dessert and Beverage
DOMINION HOTEL
759 Yates St. 384-4136

Downtown BONUS DAY
EATON'S
CHRISTMAS WRAP
Reg. 2.49
Colourful Christmas gift wrap at a post-seasonal saving. 8 rolls of paper, each piece measure 26"x50" . . . 400" to a package. Choose from assorted colours.
Bonus Day Special, pkg. **1.24**
Stationery, Main Floor

Downtown BONUS DAY
"DOUBLE" BONUS DAYS
SPECIAL
Western Boots, Hats and Jeans
25% OFF
BUCKERFIELD'S
506 PANDORA 384-7181

JIM ROBERTSON CLOTHIER
JANUARY SALE
SPORTS COATS
Downtown BONUS DAY
Reg. $49.50 to $75.00
SALE **29.00 to 55.00**
755 Yates St. 383-5412

Downtown BONUS DAY
DICK'S
OFFER
DOWNTOWN SPECIALS
Approx. 50 garments are featured in this group of weather coats, sports jackets and some pant suits. Offered at a LOW, LOW PRICE! Assorted styles and mostly in smaller sizes **10.00**
DRESSES—Comprising wools, fortrels and other dressy fabrics at this clean-up price. Assorted stylings and shades, in sizes 12 to 20 and half-sizes **5.00**
ALL SALES FINAL
DICK'S 728 YATES ST.

Downtown BONUS DAY
WOOLWORTH DEPARTMENT STORE
1200 DOUGLAS ST. 388-6216
PERCALE PRINTS OR NYLON NETTING
YOUR CHOICE **3 yds. 1.00**

Downtown BONUS DAY
"Bonus" Special
Warm Winter BOOTS
On Special, To Clear **7.98**
FASHION BOOTERY
711 Yates St.

Record Eight Hawks on NHL West All-Stars

NEW YORK (UPI) — Brothers Bobby and Dennis Hull led a record Chicago assault on National Hockey League all-star nominations as eight members of the Black Hawks were among the 12 players named today to the West Division team.

★ ★ ★

The Black Hawks, who were expected to dominate the younger West Division after winning the regular season title in the east last year, were shut out only in the voting for right wing. St. Louis Blues, who dominated the west during their first three years of existence prior to the arrival of Chicago, placed three men on the squad and Pittsburgh Penguins had the only other representative.

★ ★ ★

Another eight players will be selected by West coach Scotty Bowman, now the general manager of the Blues, to complete the team for the 24th annual all-star game at Boston Garden on Jan. 19.

Bobby Hull, who needs only 12 more goals to surpass Maurice Richard's figure of 544 and thus become the second-highest goal scorer in NHL history, was the only unanimous choice to the west team with a perfect 105 points in the voting conducted among 21 members of the NHL Writers' Association. Bobby was the league's third high scorer for the season with 23 goals and 51 points through Sunday's games, making him the only West Division representative among the top 10.

Dennis, with 17 goals and 31 points, earned the other left wing spot with 39 points.

★ ★ ★

Joining the Hull brothers from Chicago were centres Stan Mikita (75 points) and Pit Martin (40), goalkeeper Tony Esposito (87) and defencemen Keith Magnuson (73), Pat Stapleton (59) and Bill White (47).

St. Louis, which ran away to the West Division championship last season but now trails Chicago by 10 points, is represented by goalkeeper Ernie Wakely (27), defenceman Barclay Plager (38) and right-wing Tim Ecclestone (32). The other right wing post went to veteran Ken Schinkel of Pittsburgh with 70 points, but he underwent surgery earlier this week for a broken collarbone and is not expected to play again for at least two months. Bowman will name a player to replace Schinkel.

The eight Chicago representatives are the most ever voted to an all-star squad from one team. The Blues had eight players in last year's game, but only four of them were named in the voting. The others were chosen by Bowman, who will be coaching the west stars for the third consecutive year.

★ ★ ★

Four teams in the west — Minnesota, Philadelphia, California and Los Angeles — failed to place anyone on the all-star team, but will be represented by at least one player each when Bowman completes the squad.

The notable absence from the west team is the blues' Red Berenson, considered the first big star developed when the new division was created in 1967. The Red Baron was tied for 19th place in scoring with 15 goals and 33 assists, but he was unable to nudge Mikita or Martin for one of the centre spots. Martin had 16 goals and 37 points and Mikita, after a poor start, showed 10 goals and 35 points this week.

The first 12 players to be chosen for the east team were named Wednesday. They included goalkeepers Ed Giacomin and Gilles Villemure of New York, defencemen Bobby Orr of Boston, J. C. Tremblay of Montreal and Brad Park and Jim Neilson of New York, right wingers Ken Hodge and John McKenzie of Boston, centres Jean Ratelle of New York and Phil Esposito of Boston, and left-wingers John Bucyk of Boston and Dave Balon of New York.

Red Smith

"Voting for members of the Hall of Fame is one of the most important responsibilities that we, as members of the BBWA, have. It is an honor not to be taken lightly and deserves your most serious thought."

With this stern admonition to the frivolous, Jack Lang, secretary-treasurer of the Baseball Writers' Association of America, rallies the electorate to the annual task of conferring immortality upon one, two, or maybe ten obsolete athletes who distinguished themselves in one way or another in major league flannels. Regarding prerequisites for deification, the rules dictate:

"No automatic elections based on performances such as batting .400 for one year, pitching a perfect game, or similar outstanding achievements shall be permitted. Candidates shall be chosen on the basis of playing ability, integrity, sportsmanship, character, their contribution to the team and to baseball in general."

In other words, nobody the Senate wouldn't readily confirm for the Supreme Court may join the company of Tommy McCarthy, Morgan G. Bulkeley, and others whose names are household words. Character is the thing. A bookmaker who pitches and wins 31 games in a season doesn't get in unless the book pays off promptly.

★ ★ ★

All right, then, Ready, Cooperstown? Ready, demigods? Here is one ballot: Early Wynn, Yogi Berra, Tommy Henrich, Joe Gordon, Ralph Kiner, Marty Marion, Allie Reynolds, Red Schoendienst, Johnny Vander Meer, Enos Slaughter.

The credentials of the first two ought to be obvious to anybody. Eight pitchers in this century had the talent and stamina and competitive tenacity and consistent excellence to win 300 games. The only ones not already in the Hall of Fame are Early Wynn and Warren Spahn, who completes his five-year hitch in purgatory this year.

This mandatory waiting period is the only thing that has kept the scholarly Mr. Berra out of the shrine until now. Baseball writers are not necessarily less capricious than blondes, but it will be a surprise if Yogi doesn't get the necessary 75 per cent of the votes in this, his first year of eligibility.

Three times saluted as the American League's Most Valuable Player, Berra was the league's All-Star catcher for 14 years in a row. Men have made the White House on less.

★ ★ ★

Regarding the others:

Tommy Henrich — When Yogi joined the Yankees, Henrich was firmly established as the club pro. "Old Reliable," they called him, whether he played first base or right field. "One of the greatest players I ever saw in my life," said the discerning C. D. Stengel, "for gittin' the pitch he wanted ta hit." Plays piano, sings close harmony, tells jokes.

Red Schoendienst — A winner. An outfielder of the first rank and the best second baseman of his time, he could replace the brilliant Marty Marion at shortstop or fill in at third base as the manager pleased. No match for Henrich as a singer, but his wife is.

Ralph Kiner — At the top of his game, Babe Ruth led his league in home runs six years in a row. Kiner led his seven years straight, his first seven.

Marty Marion and Joe Gordon — Neither a Honus Wagner nor a Rogers Hornsby, these two made plays that were impossible for any other shortstop or second baseman.

Enos Slaughter — Combative as Joe Frazier and Cassius Clay together. More than 18,000 times he ran from the bench to the outfield and back again, and he kept on running for 19 years, and batted .300.

Allie Reynolds, Johnny Vander Meer — You mean they're not in already? You're kidding.

Mike Corrigan (12) fires puck (see arrow) between Bobby Orr and Dallas Smith and right by goalkeeper Ed Johnston, who was well screened by Canucks' Ed Hatoum, for first goal in Thursday night's game in Boston. Canucks led three times but were beaten, 6-4. (AP).

Canucks Are Stubborn But Beaten by Bruins

Nobody expected Vancouver Canucks to beat the Bruins in Boston Gardens — and they didn't.

But before bowing, 4-6, they made a game of it for 30 minutes, and with a little help, kept the high-flying Bruins from establishing two more scoring records.

Bruins equalled a six-year-old Chicago Black Hawks league record of 14 shorthanded goals when Dallas Smith scored the 2-2 goal in the first period.

GOAL DISALLOWED

And while shorthanded again in the third period, Phil Esposito put the puck into the net for what would have set a new record for shorthanded goals and completed a record five three-goal performances by a player in a season.

Referee Wally Harris, however, ruled that play had been whistled dead before the puck went into the net.

Canucks, who scored the first two goals Wednesday in a 7-3 loss to Montreal, took the lead three times Thursday night but then Bobby Orr and Esposito took over.

FOUR-GOAL FLURRY

Orr scored the 3-3 goal at 9:51 of the second period and then Esposito all but ended Vancouver hopes, scoring his 35th and 36th goals of the season and setting up Ken Hodge for his 22nd before the period was over.

Saturday's game between Pittsburgh and Toronto will be telecast on Channels 2 and 6 starting at 5 p.m.

Esposito now has 75 points and Orr 64. Hodge jumped into third place in the individual scoring with 52 points.

Mike Corrigan and Dale Tallon, in the first period, and Tallon again in the second gave Canucks their leads but Fred Stanfield and Smith pulled Bruins even in the first period before Boston's winning flurry in the last half of the second.

Rosaire Paiment's goal for Vancouver was the only goal of the third period which threatened to finish with fisticuffs before officials got the clubs to their dressing rooms.

In other games Thursday, Buffalo Sabres trimmed the faltering Detroit Red Wings, 7-4, and Philadelphia and Los Angeles played to a 5-5 tie.

Phil Goyette, who has played only the last 20 of Buffalo's 37 games, ran his point total to 19 with a goal and four assists.

Goyette set up Don Marshall, Doug Barrie and Gil Perreault as Sabres jumped into a 3-0 lead, set up Ron Anderson for the 6-2 goal and then ended the scoring with a 25-foot slap shot in the third period.

OTHER SCORERS

Paul Andrea scored the other two Buffalo goals while Garry Unger with two, Wayne Connelly and Gary Bergman scored for the Wings.

A shot by Bill Flett, which deflected into the net off a Philadelphia defender, gave Los Angeles its tie.

After spotting the Kings a goal, Flyers jumped into a 4-1 lead but Los Angeles evened the count at 4-4 early in the third period and Flett's counter offset Jim Johnson's second goal of the night.

★ ★ ★

EAST DIVISION

	P	W	L	T	F	A	Pts.
Boston	39	28	6	5	185	100	61
New York	39	26	7	6	133	84	58
Montreal	38	18	12	8	136	107	44
Toronto	39	18	19	2	136	112	38
Vancouver	40	14	23	3	112	146	31
Detroit	38	12	22	4	110	159	28
Buffalo	37	8	23	6	81	146	22

WEST DIVISION

	P	W	L	T	F	A	Pts.
Chicago	38	26	7	5	149	84	57
St. Louis	38	18	9	11	102	94	47
Minnesota	39	13	18	8	85	110	34
Philadelphia	38	13	19	6	91	109	32
Pittsburgh	40	10	19	11	116	116	31
Los Angeles	37	11	19	7	113	139	29
Oakland	38	12	24	2	94	130	26

Next games: Saturday—Los Angeles at Montreal; Pittsburgh at Toronto; New York at Minnesota; Boston at Chicago; Buffalo at Detroit; Vancouver at St. Louis; Oakland at Philadelphia.

★ ★ ★

Burrows Sparks Brewers Win

	P	W	L	F	A	Pts.
Hotel Douglas	9	8	1	715	568	16
Labatts	9	6	3	591	532	12
Drake Hotel	9	3	6	592	577	6
Robertson's	9	1	8	529	750	2

Bob Burrows scored 27 points to lead Labatts to an 83-46 win over Robertson's Men's Wear Thursday night in a Victoria Senior Men's Basketball game at Victoria High School.

Burrows scored 12 points in the first half the brewers built a 41-23 lead and had 15 more in the final half as Labatts controlled the boards and played ball-control throughout the contest. Rod Fields and Ken Gregory added 11 and 10 points, respectively for the winners.

Mike Bishop was top scorer for Robertson's with 12 points, one more than Rich Woodrow.

Robertson's had broken their eight-game losing streak Monday with a 55-51 win over Drake Hotel.

LABATTS (83) — Tom Child 8, Bob Burrows 27, Ed Kowolyk 3, Ken Gregory 10, Rod Fields 11, Chuck Bennett 6, Joe Patterson 2, Dan Wade 8, Dave Wallace 8.

ROBERTSON'S (46) — Bill Spotswood 8, Al Lorimer, Rick Allen 5, Mike Wallace 4, Mike Bishop 12, Bob deCosta 6, Glen Lorimer, Rich Woodrow 11, Al Hall, Glen Kildare.

The Original Knight
SOLUNAR TABLES
When To Fish Or Hunt

According to the Solunar Tables calculated for this area, the best times for hunting and fishing today and tomorrow will be as follows (Times shown are Pacific Standard times):

TODAY			
A.M.		P.M.	
Minor	Major	Minor	Major
1:35	8:20	2:10	8:50
TOMORROW			
2:30	9:10	3:05	9:40

Major solunar periods, lasting 1½ to 2 hours, dark type.
Minor periods, shorter in duration, light type.

McKenny Would Give Away His Only Goal of Season

TORONTO (CP) — Jim McKenny got credit for his first National Hockey League goal of the year Wednesday night — how long he has it is another matter.

The young defenceman said after the game "Garry Monahan and I both swung at the puck but I missed it."

"Garry's stick connected and that tied the game. Davey Keon told the officials, but I'm not sure whether they changed it. They certainly should."

Whoever scored it, the goal gave Toronto Maple Leafs a 4-4 tie with Minnesota North

★ ★ ★

Howie Starkman, Leafs' publicity director, said:

"I think we can have it changed. It's usually done after the game but there have been occasions when it was done the day after."

He said he would speak to Bill Graham, official scorer, "and ask him to change it since McKenny insists he hadn't touched it."

United's Ray Telford Ready For First Start Since Injury

Fullback Ray Telford, who broke his leg in Victoria United's first match of the season, is ready for a starting assignment.

Telford, who saw limited action in United's last two matches, is scheduled to start in a Pacific Coast Soccer League match with Paul's Taylors at Vancouver's Empire Stadium on Saturday.

To make room for Telford at his usual left fullback berth, coach Frank Grealy will move Ron Thompson to right half, the position he played last season.

Grealy regards the encounter with Paul's Taylors, the result of a sudden schedule change, as more than just a warm-up for next Saturday's clash with second-placed Columbus.

Paul's has provided stiff oposition so far this season with Victoria taking 1-0 and 2-1 victories in home meetings and Grealy has named a strong side for the game.

He has Barry Sadler in goal, Howie Anderson, Jim Irvine, Peter Robarts and Telford as the defensive line, linkmen Thompson and Brian Robinson and forwards Bob Bolitho, Ike MacKay, Gil McIlraith and Mark Robb. Reserves are Bill Hamilton, George Hyne and Tom Westwater.

Anyone wishing to travel with the club is asked to contact George Brice or to be at Athletic Park at 9:30 a.m. Saturday.

Paul Brown Easy Winner Of NFL Coaching Award

NEW YORK (AP) — Paul Brown, the 62-year-old taskmaster who guided Cincinnati's three-year-old Bengals to a startling divisional conquest, was selected Thursday by The Associated Press as the National Football League's 1970 Coach of the Year.

Brown, who captured American Football League coaching honors in 1969, won the NFL award with a 2-to-1 margin over runner-up Don Shula of Miami Dolphins in the balloting, which for the first time encompassed all of major league pro football.

He received 39 of the 78 votes cast by a panel of sportswriters and broadcasters. Shula, who directed the Dolphins to a playoff berth in their fifth season, picked up 19 votes. San Francisco's Dick Nolan finished third with nine.

Brown's Bengals beat out his former club, Cleveland Browns, for the American Football Conference's Central Division title by winning their last seven regular season games.

The 1968 expansion club did it with Brown calling all the offensive plays from the sideline, as he has done throughout a pro coaching career that began 35 years ago in the old All-American Conference.

COUNTED OUT

After an opening game upset victory over Oakland Raiders, Brown's youngsters lost six in a row and were counted out of the AFC Central race.

But they weren't beaten again until the post-season playoffs, when Baltimore's AFC champs blanked them, 17-0. High point for Brown during the hot streak was a 14-10 victory over the Browns, who fired him in 1962 after his 17th season with them.

Browns Name New Coach

CLEVELAND (AP) — Nick Skorich, named Thursday as the new coach of Cleveland Browns, said the three-year contract given him by owner Art Modell would be long enough to prove his ability.

He replaces retired Blanton Collier and inherits a team that posted a 7-7 record in the National Football League last season.

Skorich was head coach of Philadelphia Eagles for three years.

Brodie Tops Blanda As Most Valuable

NEW YORK (AP) — John Brodie, the venerable San Francisco quarterback whose passing arm propelled the '49ers to their best finish in 25 years, was named Most Valuable Player in the National Football League Thursday by The Associated Press.

Brodie, as a passer and field general in his 14th season with the '49ers, beat out George Blanda, 43-year-old miracle worker of Oakland Raiders, in a two-man race.

The San Francisco veteran received 33 votes, to 27 for Blanda, in the balloting of a panel of 78 sportswriters and sportscasters who covered the 26 NFL clubs.

Quarterback Fran Tarkenton of New York Giants and defensive tackle Alan Page of Minnesota Vikings shared third place with three votes each in the annual poll, which for the first time encompassed all of pro football. In previous years, two MVP's were selected — one each from the National and American Football Leagues.

UCLA Picks New Coach

LOS ANGELES (AP) — Franklin Pepper Rodgers, head coach at Kansas for four seasons was appointed head football coach at UCLA, athletic director J. D. Morgan announced Thursday.

Rodgers, 39, a former assistant at UCLA, suceeeds Tommy Prothro who last Saturday became coach of Los Angeles Rams of the National Football League.

Sport Today

BASKETBALL

7:30 p.m.—B.C. senior women's Canada Winter Games trials, University of British Columbia Thunderettes vs. University of Victoria Vikettes, Central Junior High School.

8:00 p.m.—Western Canada Inter-Collegiate Athletic Association Men's League, University of Manitoba Bisons vs. University of Victoria Vikings, UVic gymnasium.

9:00 p.m.—B.C. senior women's Canada Winter Games trials, Vancouver Molsons vs. Victoria Maplettes, Central Junior High School.

HOCKEY

8 p.m.—Vancouver Island League, Butler Bros. vs. Victoria Cubs, Esquimalt Sports Centre.

9:15 p.m.—Vancouver Island League, Stockers North Americans vs. Chemainus Blues, Esquimalt Sports Centre.

VANCOUVER 4, BOSTON 6
FIRST PERIOD
1. Vancouver, Corrigan (9) (Taylor) 2:10.
2. Boston, Stanfield (14) (Green, Marcotte) 7:21.
3. Vancouver, Tallon (9) (Maki, Hatoum) 17:33.
4. Boston, D. Smith (5) (Orr, Sanderson) 19:23.
Penalties — Wilkins (V) 11:16; Awrey (B) 15:48; Doak (V), Hatoum (V), Cashman (B) and Awrey (B) (majors, misconducts) 18:23; Esposito (B) 18:44; Maki (V) 19:55.
SECOND PERIOD
5. Vancouver, Tallon (10) (Poplel, Boudrias) 6:19.
6. Boston, Orr (16) (R. Smith) 9:51.
7. Boston, Esposito (35) (Cashman, Hodge) 12:01.
8. Boston, Esposito (36) (D. Smith, Cashman) 13:21.
9. Boston, Hodge (22) (Green, Esposito) 18:47.
Penalty — Wilkins (V) 7:38.
THIRD PERIOD
10. Vancouver, Paiement (8) (Poplel, Doak) 4:28.
Penalties — D. Smith (B) 6:55; Poplel (V) 12:22; Paiement (V) and Awrey (B) (majors) 15:10; Johnston (B) 18:18; Orr (B) 19:40.
Stops:

Wilson (V)	16	15	9	—40
Johnston (B)	6	7	10	—23

Attendance 14,994.

DETROIT 4, BUFFALO 7
FIRST PERIOD
1. Buffalo, Marshall (6) (Goyette, Anderson) 4:44.
2. Buffalo, Barrie (2) (Goyette) 10:30.
3. Buffalo, Perrault (16) (Goyette, Atkinson) 12:56.
4. Detroit, Unger (11) 15:59.
5. Detroit, Unger (12) (Bergman, Webster) 16:59.
Penalties — Watson (B) 7:51; Hart (D) 11:49; Hart (D) 13:19.
SECOND PERIOD
6. Buffalo, Andrea (6) (Perrault, Shack) 2:43.
7. Buffalo, Andrea (7) (Watson, Shack) 6:22.
8. Buffalo, Anderson (6) (Goyette, Marshall) 17:10.
Penalties — Hart (D) 6:52.
THIRD PERIOD
9. Detroit, Connelly (7) 6:51.
10. Detroit, Bergman (5) (Hart, Connelly) 10:34.
11. Buffalo, Goyette (4) (Marshall) 12:57.
Penalties — Atkinson (D) 4:10; Howe (D) 12:34; Barrie (B) 13:38.
Stops:

Daley (B)	10	11	13	—34
Edwards-Rutherford (D)	8	7	11	—26

Attendance: 8712.

LOS ANGELES 5, PHILADELPHIA 5
FIRST PERIOD
1. Los Angeles, Berry (13) (Widing) 2:00.
2. Philadelphia, Bernier (13) (Hale, Van Impe) 3:37.
3. Philadelphia, Johnson (9) Van Impe) 8:08.
4. Philadelphia, Kelly (5) (Clarke, Schmautz) 14:58.
Penalty — Berry (LA) 10:06.
SECOND PERIOD
5. Philadelphia, Lesuk (7) (Johnson) 7:39.
6. Los Angeles, Joyal (8) (Ravlich, Marotte) 8:32.
7. Los Angeles, Robinson (11) (Goring, Mickey) 18:51.
Penalty — Favell (P) 10:23.
THIRD PERIOD
8. Los Angeles, Joyal (9) (Ravlich, Marotte) 3:03.
9. Philadelphia, Johnson (10) (Bernier, Ashbee) 8:35.
10. Los Angeles, Flett (10) (Lonsberry, Goring) 12:11.
Penalties — none.
Stops:

DeJordy (LA)	14	7	11	—32
Favell (P)	8	10	5	—23

Attendance 12,261.

B.C. Hoop Trials Start Tonight

The champion of a four-team, sudden-death tournament which gets under way tonight at Central Junior High School will be the B.C. senior women's basketball representative at the Canada Winter Games in Saskatoon next month.

Two teams from the Mainland, Vancouver Molsons and University of British Columbia Thunderettes, and a pair from Victoria, Maplettes and University of Victoria Vicettes, will play for the right to meet Yukon Territory's team on Feb. 13 in the first game of a 12-team, round-robin event in Saskatoon.

Vikettes, who defeated First United, 47-42, Wednesday at Central Junior High School to gain the berth in the tournament, will meet Thunderettes in the opener at 7:30 p.m. while Maplettes take on Molsons beginning at 9:00.

The losers tonight will meet in a consolation game Saturday starting at 7:30 p.m. and the two winners play in the final beginning at 9:00.

Champion Jockey Irked at Contract

TORONTO (CP) — Jockey Sandy Hawley said Thursday he intends to complete his contract with horseman Tom Hays even though he is dissatisfied with the arrangement.

The Whitby, Ont., jockey, who now is riding at Tropical Park Racetrack in Florida, said in a prepared statement issued by his Toronto lawyer, Tony Hendrie:

"My interest is in my work as a professional jockey and my performance is a matter of record. I do not presently intend and have not instructed my lawyer to take any action in the courts or to ask the Ontario Racing Commission to intervene in any difference with Tom Hays over my apprentice contract."

Hawley's differences with the Oakville, Ont., horseman hinge on the horse owner's insistence that Hawley retain Francis Mesite as his agent at Tropical Park.

Hawley has said he is unhappy with Mesite's services and would prefer to have Sandy Arden as his agent.

ESQUIMALT SPORTS CENTRE
VANCOUVER ISLAND HOCKEY LEAGUE
ACTION HOCKEY
FRIDAY
8:00 P.M.
BUTLER BROS.
VS.
JUNIOR CUBS
9:15 P.M.
STOCKERS N.A.
VS.
CHEMAINUS BLUES

MEMORIAL ARENA
B.C. Jr. "A" Hockey
Saturday, Jan. 9th
8:30 p.m.
COUGARS
vs.
KAMLOOPS
—All Seats Reserved—
Adults $2.00, $1.50
Students, O.A.P, $1.50, $1.00
Tickets also at Price & Smith

Casper, As Camp

Alec Me

Rivers have been low and dropping, and drop so has the steelhead success been downpour of rain could change the whole pic

But, it will take more than the drizzle Wednesday and was still falling Thursday.

A little warmer weather could start a would be just as effective in turning on a stee

Cowichan River, fed by Cowichan Lake, spots. A lot of fish are being taken belo fishing has been fairly good right up throug Skutz Falls waters. We saw fish and wildl Hatter on the Cowichan Sunday with a steelhead he had taken earlier in the Riverb

There was an early November run to some dark fish, not many, have already steelheading is just getting started.

The Gold, which has been Vancouve producer this season, fell off sharply with lo was starting to rise again slowly Thursday rain" and a melt was starting.

Campbell River was in good condition a taking steelhead around the pump house. Qui

Upper Stamp, lower Somass and Sarita producing, but on the Sarita water has bee that one angler had to drop to four-pound-te limit of two, eight and 10-pounders.

Little Qualicum was producing good Tuesday. Englishman fell off about New Y too low.

Steelheaders have been elbow to elbow low water conditions slowed down the actio

San Juan River has been low.

★ ★ ★

Winter chinook fishing in lower Isla good.

Roy Smith and party took 12 in the 10- Constance Banks at the weekend, but they six-pound lead balls. Fiddle Reef and Trial been fair for 10 to 26-pounders. Sidney ha and Victoria waterfront is rated fairly go and grilse, deep and at the change of tides.

Teasers, without flashers, 12 ounces to 70 to 90 feet of line, has been the combinati pounds off the kelp beds at Pedder Bay.

Beechey Head — Becher Bay — Secr have been giving up a number of limit cat the five to 12-pound bracket and the rest t

Saanich Inlet fishing has dropped off, b the Bamberton area has been fair for sm schools of small herring in the Inlet and the be feeding on them and ignoring the flies off

Cowichan Bay, Sansum Narrows, Tent Islands have all been producing jacks.

Ladysmith and Chemainus have been Nanaimo is having its worst chinook fishing doesn't seem to be any herring in the Nanoose waters, Northwest Bay, and Dunc River have all been producing chinooks.

This weekend features clam digging evenings.

Sunday is last day for duck shooting.

★ ★ ★

Vancouver Island Retriever Club wi Langford Sunday, starting at 8:30 a.m. followed by open, puppies and junior stake

★ ★ ★

For those sports anglers who were predictions of a poor pink run through Ju and for the biggest-ever build-up of nette Strait as they set on sockeye and coho th returns predicted just about everywhere e more glum news.

A good seeding of chums in the 1967 b good run of chums to Cowichan area "wh November fishery in Satellite Channel," Cowichan Bay sports fishermen who fea runs.

In Comox-Courtenay area fishing patte inclusive, will be dependent upon exploitati Strait, but it is expected that there will fisheries as (chum) spawnings in brood good . . . which means nets in Johnst will again hammer at the fall coho as well.

★ ★ ★

Steve Bedich has been named presid and Game Club. Chuck Walker is Humphries secretary, Hugh Ratcliffe treas John Kemp and Earl Bennie trustees, a Holman, Don Baxter, Charlie Horth, Ea Evans directors.

Tolan Hurt

CINCINNATI — Bobby Tolan, star centrefielder for Cincinnati Reds, tore the achilles tendon in his right heel Wednesday during a basketball game in Frankfort, Kentucky, and will probably be sidelined until June 1. Tolan underwent surgery here Thursday.

Attention All
SKIERS
V. I.'s Largest SKI EQUIPMENT CENTRE!
Lange, Tyrol and Heads Boots
SKI RENTALS
Open Friday 'til 9 p.m.
PEETZ SKI SHOP
574 JOHNSON ST.
Phone 383-5652

Casper, Two Others Share Lead As Campbell Golf Opens in Cold

LOS ANGELES (AP) — Defending champion Billy Casper fired a five-under-par 66 despite hand-numbing cold Thursday and charged into a three-way tie for the first-round lead in the $110,000 Glen Campbell-Los Angeles Open Golf Tournament.

The 1970 Masters Champion was tied with rebounding Tom Shaw and non-winner Bob Smith.

"It was cold," said Smith, who finished just before darkness halted play at the par-71 Rancho Park Golf Club Course. "If I'd had an overcoat I would have put it on."

BUNCHED AT 68

Casper, Shaw and Smith held a one-stroke lead over Bob Payne, with eight others tied at 68.

They are George Archer, Ray Floyd, Jerry Barber, Dale Douglass, Bob Lunn, John Scroeder, J. C. Snead and Bert Greene.

U.S. Open champion Tony Jacklin had a 69, PGA titleholder Dave Stockton, a 72 and Arnold Palmer and Lee Trevino matched 71s.

TRIPLE BOGEY

Palmer took a three-over-par seven on the fifth hole. He hooked his drive to the left and the ball came to rest against a beer can. He removed the can, the ball moved slightly, and Palmer played it.

Casper, suffering from a heavy cold and bundled in two heavy black sweaters, birdied all three par five holes and knocked in birdie putts of 15 and 30 feet on two others. He didn't have an over-par hole.

NEVER OVER PAR

Shaw, who fell from the non-exempt ranks with a poor season last year after scoring two victories in 1969, also did not go over par.

Smith clipped four strokes off par going out, but went over once with a three-putt on No. 10. He got the stroke back when he chipped close for a birdie on 13 and moved into a share of the lead with a 25-foot birdie on the 15th.

Alec Merriman

Rivers have been low and dropping, and as the river levels drop so has the steelhead success been dropping. A good downpour of rain could change the whole picture.

But, it will take more than the drizzle that fell overnight Wednesday and was still falling Thursday.

A little warmer weather could start a snow melt which would be just as effective in turning on a steelhead bite as rain.

Cowichan River, fed by Cowichan Lake, is one of the bright spots. A lot of fish are being taken below the bridges and fishing has been fairly good right up through Riverbottom and Skutz Falls waters. We saw fish and wildlife director Jimmy Hatter on the Cowichan Sunday with a nice bright doe steelhead he had taken earlier in the Riverbottom.

There was an early November run to the Cowichan and some dark fish, not many, have already been taken, and steelheading is just getting started.

The Gold, which has been Vancouver Island's hottest producer this season, fell off sharply with low water. The river was starting to rise again slowly Thursday as it was "trying to rain" and a melt was starting.

Campbell River was in good condition and anglers had been taking steelhead around the pump house. Quinsam was low.

Upper Stamp, lower Somass and Sarita Rivers have been producing, but on the Sarita water has been so low and clear that one angler had to drop to four-pound-test line to entice his limit of two, eight and 10-pounders.

Little Qualicum was producing good steelhead action on Tuesday. Englishman fell off about New Year's and has been too low.

Steelheaders have been elbow to elbow in the Nanaimo, but low water conditions slowed down the action.

San Juan River has been low.

★ ★ ★

Winter chinook fishing in lower Island waters remains good.

Roy Smith and party took 12 in the 10-to-15-pound class off Constance Banks at the weekend, but they were down deep with six-pound lead balls. Fiddle Reef and Trial Island waters have been fair for 10 to 26-pounders. Sidney has been fairly good, and Victoria waterfront is rated fairly good for both chinook and grilse, deep and at the change of tides.

Teasers, without flashers, 12 ounces to one pound of weight, 70 to 90 feet of line, has been the combination for chinooks to 18 pounds off the kelp beds at Pedder Bay.

Beechey Head — Becher Bay — Secretary Island waters have been giving up a number of limit catches, half of them in the five to 12-pound bracket and the rest two to five-pounders.

Saanich Inlet fishing has dropped off, but Shepherd Point in the Bamberton area has been fair for small jacks. There are schools of small herring in the Inlet and the coho grilse seem to be feeding on them and ignoring the flies offered by anglers.

Cowichan Bay, Sansum Narrows, Tent, Thetis and Kuper Islands have all been producing jacks.

Ladysmith and Chemainus have been fair for chinooks, but Nanaimo is having its worst chinook fishing in years. There just doesn't seem to be any herring in the Departure Bay area. Nanoose waters, Northwest Bay, and Duncan Bay at Campbell River have all been producing chinooks.

This weekend features clam digging low tides in early evenings.

Sunday is last day for duck shooting.

★ ★ ★

Vancouver Island Retriever Club will hold dog trials at Langford Sunday, starting at 8:30 a.m. with qualifying stakes, followed by open, puppies and junior stakes.

★ ★ ★

For those sports anglers who were disappointed with predictions of a poor pink run through Juan de Fuca this year and for the biggest-ever build-up of netters in Juan de Fuca Strait as they set on sockeye and coho there, because of poor returns predicted just about everywhere else . . . here is some more glum news.

A good seeding of chums in the 1967 brood year indicates a good run of chums to Cowichan area "which augers well for a November fishery in Satellite Channel," a sore point with Cowichan Bay sports fishermen who fear decimation of coho runs.

In Comox-Courtenay area fishing patterns in Areas 14 to 17, inclusive, will be dependent upon exploitation levels in Johnstone Strait, but it is expected that there will be limted local net fisheries as (chum) spawnings in brood years were generally good . . . which means nets in Johnstone Strait and south will again hammer at the fall coho as well as chums.

★ ★ ★

Steve Bedich has been named president of Nanaimo Fish and Game Club. Chuck Walker is vice-president, Bob Humphries secretary, Hugh Ratcliffe treasurer, Bob McDougall, John Kemp and Earl Bennie trustees, and Ken Spittle, John Holman, Don Baxter, Charlie Horth, Earl Colp and Norman Evans directors.

Eagle Reprieve For Williams

PHILADELPHIA (CP-AP) — Jerry Williams, coach of the year in the Canadian Football League in 1967 who jumped his contract with Calgary Stampeders to go to the Philadelphia Eagles, has been granted a reprieve by the National League club.

Owner Leonard Tose, after several weeks of deliberation, told a news conference Thursday he would retain Williams to complete the final year of his three-year contract.

WAS LOOKING

Tose said previously that if he could find a professional coach with a winning background, Williams would not be back.

"If we don't come up with anybody, Williams will be back," he said at the time.

The Eagles were 4-9-1 in Williams' first season, but Tose said he viewed that as a year of organization.

"I expected more this year," he said.

Williams' record this year was 3-10-1.

When Williams was hired away from Calgary there was bitterness expressed on both sides.

Williams had been denied permission by the Stamps to talk with Philadelphia but the coach —who is also a lawyer—said he was exercising rights he believed he had in his contract with Calgary.

At the time of his signing with Philadelphia, Eagles' general manager Pete Retzlaff said:

"Williams has been consistently associated with winning. He has been a winner in 14 of his 17 years in professional football as a coach and player. He is generally recognized as one of the most imaginative coaches in the game."

Munro Calls 'Snow' Misunderstanding

CALGARY (CP) — Scotty Munro, general manager of Calgary Centennials, said a "misunderstanding" caused hockey fans to be misled about an exhibition match between the club and the senior Calgary Stampeders.

All proceeds from the game Dec. 28 were to go to the Stampeders so they could continue in the Alberta Hockey League. The arena said it would waive the ice rental and referees and attendants took no pay.

After the game it was announced the club received $8,100. But Tuesday representatives of the three groups involved said the Stampeders received $4,821.33, the Centennials, a junior team in the Western Canada Hockey League, $2,821 and the arena operated by the Calgary Exhibition and Stampede $2,821.

MUNRO'S IDEA

Ian Fero, publicity director of the Stampeders, said the suggestion for the financial arrangement came from Munro.

Munro said in a prepared statement he agreed the Stampeders should get the first $4,000 of the gate, because this was the amount needed, and any excess be divided among the Centennials, the Stampede board and the Stampeders.

He did not say who suggested to announce to the public the Stampeders would receive all the gate or who brought up the financial arrangement.

Many sports writers and broadcasters in the city became upset about the deception and said the public had been "snowed" and "conned."

Fero said he realized the public had been conned and apologized; the Stampede board said it would return the $2,821 to the senior club by applying it against rentals for the rest of the season.

Munro said he regretted the misunderstanding, but ". . . I feel I owe neither the Stampeders, or the media, any apology for any misguidance that may have been interpreted . . ."

Free Balls Are Costly

NEW YORK (AP) — Steve Melnyk, the 1969 United States Amateur champion, has forfeited his amateur status as a result of accepting six dozen golf balls at Augusta, Ga., before the 1970 Masters, the U.S. Golf Association has announced.

Melnyk of Jacksonville, Fla., violated his amateur status by accepting the balls from a golf equipment manufacturer, the USGA said.

The USGA's executive committee said that should Melnyk apply for reinstatement to amateur status his probationary period will be two months, beginning with the date on which he indicates he will apply.

Melnyk said he did not use the balls but gave them away.

Homenuiks Near Leader

FREEPORT, Bahamas (CP-Reuters) — Brian Huggett of Britain shot a record six-under-par 66 Thursday to take the first-round lead in the $5,000 Grand Bahamas international open golf tournament at the Shannon Golf and Country Club.

Brothers Stan and Wilf Homenuik of Canada were in second and third places after the first round. Stan, from Dauphin, Man., held second with a 67 and Wilf, from Winnipeg, was third with a 68.

Rep Hockey

Results of recent Lower Island Minor Hockey Association rep. games played:

Juvenile-Junior "B"
Victoria 6, Fuller's Lake 4.
Racquet Club 3, Esquimalt 1.

Midget
Saanich 6, Victoria 4.
Esquimalt 5, Fuller's Lake 2.
Saanich 4, Esquimalt 3.

Bantam
Saanich 9, Fuller's Lake 1.
Victoria 6, Esquimalt 1.
Saanich 9, Victoria 2.

Pee Wee
Fuller's Lake 5, Racquet Club 4.
Victoria 5, Saanich 3.

Pee Wee Pup
Saanich 1, Racquet Club 0.
Saanich 12, Racquet Club 1.

Tolan Hurt

CINCINNATI — Bobby Tolan, star centrefielder for Cincinnati Reds, tore the achilles tendon in his right heel Wednesday during a basketball game in Frankfort, Kentucky, and will probably be sidelined until June 1. Tolan underwent surgery here Thursday.

Attention All SKIERS
V. I.'s Largest SKI EQUIPMENT CENTRE!
Lange, Tyrol and Heads Boots
SKI RENTALS
Open Friday 'til 9 p.m.
PEETZ SKI SHOP
574 JOHNSON ST.
Phone 383-3652

FIELD'S JANUARY
CLEARANCE
Men's Dress Shoes
Loafers and tie styles. Broken lines, but all sizes. Reg. to $20.00
$8.95
CIVIL WAR BOOTS
In black, brown. From $22.95
1300 Government St. (Opposite Post Office) 388-5921
Field's A MANS SHOE WORLD

ANNUAL Sale!
500 QUALITY SUITS
Reg. 99.50 to 150.00
HALF PRICE
300 SPORTCOATS AND BLAZER JACKETS
Reg. 55.00 to 79.50
HALF PRICE
1000 SWEATERS
All nationally famous brands.
⅓ to ½ OFF
Storewide clearance of clothing — sportswear — leathers — haberdashery.
REDUCED 20% TO 50%
Fred Asher STORES FOR MEN
1402 DOUGLAS ST. (Corner of Johnson) Phone 382-7812
MAYFAIR SHOPPING CENTRE Phone 388-7621

Woolco Town & Country
ACROSS CANADA SALE CONTINUES
Adjustopedic MATTRESSES
NOTICE!
Conditions of Sale:
- All merchandise fully guaranteed.
- Quantities limited per customer.
- All merchandise subject to prior sale.
- First come . . . first served.
- Free local delivery . . . no money down.

THE "MONACO" MATTRESS AND BOX SPRING
39"-48"-54" widths. This luxuriously comfortable set features: 508 coil construction, foam topper, deluxe quilting, FIRMA-EDGE supports, heavy white layers of pre-compressed felt and quilted pre-built borders.
First Come . . . First Served.
2-PIECE SET 86.71

MEDIUM FIRM MATTRESS OR BOX SPRING
Sizes 36"-39"-48"-54". Heavy guage coil construction for years of restful sleep. Quilted for soft cushioned comfort. Each
39.71

39" - 48" - 54" MATTRESS OR BOX SPRING
Choose one of these mattresses and you'll enjoy the most refreshing sleep ever. It conforms perfectly to body contours. Each
48.71

COMPLETE 39" CONTINENTAL BED
Medium firm mattress gives proper body support. Quilt top adds to comfort. Headboard included. Complete.
59.71

Shop with Ease Say "Charge It Please"
Limited Quantities
Free Local Delivery
No Money Down

SAVE 25%
Regular Woolco Price 109.88
SAVE 30.17
THE "WEDGEWOOD" 39" TWIN SIZE CONTINENTAL BED
A deluxe bed with 472 type extra firm coil construction. Features multi-needle quilt mattress and sturdy box spring. Complete with legs and brackets and headboard. Your Choice: White French Provincial or Maple Colonial Style Headboard.
79.71 complete

COMPLETE CONTINENTAL BED
Full 39" twin size. Heavy guage coil spring construction. Deep layers of white felt. Quality upholstery Includes mattress, box spring, headboard, leg and brackets. Complete.
69.71

60" x 80" QUEEN SIZE SLEEP UNIT
Features diamond quilting; import quality ticking; heavy guage coils for firm support and sturdy box spring frame.
2-Piece Set
129.71

BODI-GARD RUG ROLLER FRAMES
Adjusts from 36" to 54"
17.69
HARDWOOD LEGS
Natural hardwood finish. 6 legs per set.
Set. 1.71

PHONE ORDERS ACCEPTED DIAL 386-3241
NO MORE WHEN THESE ARE GONE!
OPEN MONDAY TO FRIDAY 10 A.M. TO 10 P.M. AND SATURDAY 9 A.M. TO 10 P.M.
Personal Shopping Only Please!
Open Tonight Till 10 p.m.
Shop Early While Quantities Last!
TOWN AND COUNTRY SHOPPING CENTRE DOUGLAS ST. AND SAANICH

But Two Canadians . . . *. . . No Longer on Team*

'Disbarred' Skiers May Be Cleared

LONDON (CP) — Prospects for two "disbarred" Canadian Alpine skiers being eligible for the 1972 Winter Olympics looked good Thursday after a meeting here of an International Olympic Committee group dealing with amateur eligibility.

But even if the two skiers are in good standing by next March their chances of making the Olympics seem virtually nil since neither now is on the Canadian team.

Rod Hebron of Vancouver and Peter Duncan of Mont Tremblant, Que., were among 10 skiers banned by Avery Brundage, the octogenarian head of the IOC who is due to retire next year. Top spokesmen said after the meeting here that the 10 probably will be back in good standing by the time the Winter Olympics get under way.

However, Hebron has retired and Duncan has been dropped from the Canadian team due to lack of improvement. Thus, neither appears a likely competitor even if the ban is dropped.

Marc Hodler, president of the International Ski Federation (FIS), said he feels the 10 are in the clear and he got some support from Lord Killanin, chairman of an IOC group that has been dealing with amateur eligibility rules here for the last three days.

The Killanin-headed committee has been dealing with a variety of sports here in an attempt to sort out and possibly tone down the IOC's strict interpretation of amateurism. It has more meetings scheduled in Paris and Lausanne, Switzerland, mainly with international federations of individual sports which want Olympic rules hauled into the 20th century.

MEET IN FALL

Its recommendations will go up through an executive committee—to meet in March—and may possibly get dragged out into a full committee session next fall of the IOC, six weeks before the Winter Games start at Sapporo, Japan.

However, Killanin indicated Thursday at the end of the London sessions that the "disbarred" skiers' case could be disposed of—and favorably to them—at the March executive meeting.

Killanin, a vice-president of the IOC and something of a quiet powerhouse, indicated he is not happy about Brundage's single-handed disqualification of the 10 skiers.

Other Canadian aspects of the meeting here:

1. Nothing developed to change the situation about Canadian participation in hockey at 1972 or 1976 Olympic Winter Games. Canada wants to use a number of pros or reinstated pros, and this seems out, certainly for now.

PRODDED FOR OPINION

2. The session was told by Lt.-Col. R. Russell, president of the International Boxing Federation, that fight entries for the 1976 Summer Games in Montreal may have to be restricted to seven or eight per country because of unmanageable numbers of entries in recent years.

Back on the ski front, Killanin was prodded about whether he thought Brundage of Chicago might have overextended himself in issuing a letter declaring the 10 Alpine skiers ineligible for the Olympics.

He said that everyone is entitled to his own opinion, "but not everyone agrees with what everyone says."

EXPLAIN SATISFACTORILY

He added he feels that Hodler's FIS has given a "satisfactory" explanation on behalf of Brundage—barred Alpine skiers.

Hodler said the main point in favor of the 10 is that they were teaching elementary skiing at a camp in California last summer and not coaching advanced skiers. This is in accord with FIS rules, though perhaps not those of Brundage.

Results, Entries

Santa Anita

ARCADIA, Calif. — Results of Thursday's thoroughbred racing at Santa Anita with entries for today:

First Race — $5,500, claiming, four-year-olds and up, fillies and mares, six furlongs:
Fleet Peggy (Shoemaker) $9.20 $5.00 $4.20
Kay's Charger (Toro) 8.40 7.40
Overnice (Kilborn) 4.60
Also ran: Royal Violet, Glen Nymph, Shirley Rey, Suzi Juris, Sweet Susan Ann, Jacinto Miss, Winnecke. Time: 1:10 1-5.

Second Race — $5,000, claiming, three-year-olds, one and one-sixteenth miles:
Borque (Pincay) $9.40 $5.80 $4.00
Rosie George (Lambert) 5.60 5.40
Mountain Shadow (Wellington) 4.20
Also ran: Good Prospects, Super Spirit, Wingo Chief, Blue Hussar, Still A Duke, Henry C. L., Social Agent. Time: 1:43 2-5.
Daily Double, (7-1) paid $40.00.

Third Race — $5,000, maiden three-year-olds, colts and geldings, six and one-half furlongs:
King Christy (Pineda) $17.60 $7.00 $4.60
Buxgrel (Pincay) 4.20 3.20
Majestic Mariner (Pierce) 4.80
Also ran: Cageway, Indian Torch, Davids Ruler, Quite A Deal, Regal Guard, A Todo Dar, Flight Check. Time: 1:16 3-5.

Fourth Race — $5,500, claiming, four-year-olds and up, fillies and mares, six furlongs:
Belle Rouiette (Lambert) $9.60 $5.00 $3.20
Robbins Egg (Cooper) 7.00 3.80
Regalness (Sellers) 3.20
Also ran: Ann's Lady, Princess Dumpty, Dumpty's Doll, Terradancer, Fancimine, Wild Beauty. Time: 1:09 4-5.

Fifth Race — $6,000 maiden three-year-olds, one and one sixteenth miles:
Dominant Star (Lambert) $9.20 $5.60 $4.80
Prado Star (Delomba) 25.00 13.60
Olymbrose (Toro) 5.40
Also ran: Levee Dancer, Cacarde, It's A Corker, Miannus, Stomping Candy, Artaxerxes, Whomawho, Royal Comrade, Jerry's Hope. Time: 1:43 3-5.

Sixth Race — $7,000, allowance, four-year-olds and up, six and one half furlongs on turf:
Dendron (Pincay Jr.) $9.40 $5.00 $4.40
Wayward Kacy (Toro) 7.60 6.00
Chester Square (Lambert) 16.60
Also ran: El Doc, Seven Hunters, Princely Flight, Foreign Invader, Jumala, Winter Khaled, Wopeedah, Royal Exit, Koryo. Time: 1:15 2-5.

Seventh Race — $10,000, claiming, four-year-olds and up, one and one sixteenth miles:
Far To Reach (Kilborn) $9.20 $3.80 $3.40
Great Descretion (Pincay) 3.00 2.60
Secolo (Nono) 6.00
Also ran: Nageire, Middletown Billy, Delightful Summer, Revolution, Love Your Host. Reputable. Time: 1:42 1-5.

Eighth Race — $25,000 La Centinela Stakes, three-year-old fillies, six and one half furlongs.
Crowning Glory (Lambert) $78.80 $23.60 $11.00
Wicked Fairy (Pincay) 7.40 5.60
Hollywood Gossip (Alvarez) 8.40
Also ran: Dares J., Sapose Speed, Fleetagio, Lady Debble, Turkish Trousers, Our Madam Lucky, Merry Molly, Jetibex. Time: 1:16 2-5.

Ninth Race — $5,500, claiming, four-year-olds and up, one and one eighth miles.
Clever Question (Kilborn) $18.60 $9.40 $4.60
Big M Shuba (Pineda) 13.20 6.00
Mara Lark (Belmonte) 3.60
Also ran: Road Hog, Eager, Boudour Prince, Sucker Creek, Second Mail, Cache Valley, Cerokee Strip. Time: 1:49.
Exacta paid $682.50.

Entries

FIRST RACE—$6,000, claiming, four-year-olds and up, six furlongs:
Mr Egongee 112
Gold Policy 116
Balsamo 118
Stool Pigeon 118
Age of Aquarius 115
xTommy Kid 115
Mamas Butch 115
Nevada Bush 115
I Bravata 115
Shakazu 116
Figurin 2nd 116
King's Spirit 115
xTwelve Noon 112
Animalia High 116
Honest Effort 116
Neutral 116

SECOND RACE—$4,500, claiming, three-year-olds, one and one-sixteenth miles
Superstart 114
Winning Look 114
xCaptain Kilmer 109
Turf Ruler 114
Noobow Tom 116
xHeavency Graham 111
A-Star Pool 118
Frosty's Charger 114
Diego Prince 114
A-Saildadelsol 116
Anai 109
Goduncego 109
A-Entry

THIRD RACE — $5,000, three-year-old maidens and fillies, six furlongs:
Bold Parlay 115
Couiurt 115
Orbits Doll 115
Calgary Miss 115
Cozy Chick 115
xHustling Judy 110
xBonnie Bay 110
Trene Rey 115
Looks Promising 115
Tudor Lass 115
Blreproachable 115
Modivate 115
Fine Arts 115
Shocking Countess 115
Lady Putt 115
Quillo Princess 115

FOURTH RACE — $5,000, claiming, four-year-olds and up, one and one-quarter miles:
x-Time Of Fiddle 112
Yucatan 2nd 114
x-Leather Patches 109
Noendo 2nd 116
El Chamarral 116
x-The Sledgehammer 116
Bright Monarch 116
Lord Kudu 115
Blondheim 115
Grandslam Mike 114
Grant Mason 116
Lary Win 116
Oil Explorer 116
Dejected 118
Delta Lad 116
Chanso 118

FIFTH RACE — $5,000, three-year-old maiden colts and geldings, six and one-half furlongs:
Whale Of A Deal 118
Nahallat 118
Patrol Boat 118
x-Harbor Point 113
Battle Colors 118
Thunder Story 118
Friend Bill 118
Vertexas 118
Khal Fore 118
Lover Mike 118
Mr Melody 118
Hi Ho Geronimo 118
Bagdad Express 118
Two Under Par 118
x-Bold Atom 113
Timoteo 118

SIXTH RACE — $8,000, allowance, three-year-old fillies, six furlongs:
Twinkie On 120
A Lotta Laughs 115
Meddlesome Mattie 120
Lucky Traveller 118
Gowran Green 115
High Class Baby 115
Flambe 120
Dutiful 120
x-Primamina 110

SEVENTH RACE — $10,000, claiming, four-year-olds and up, six furlongs:
Most Host 119
Pataha Prince 114
Pop Artist 119
Cartujo 119
Long Position 119
Crimson Hills 119
Indulto 119
x-Modern Spirit 109

EIGHTH RACE — $12,000, allowance, four-year-olds and up, fillies and mares, six and one-half furlongs on turf:
Hi Q. 118
Marnie 118
Formal Marriage 118
Silver Goblet 116
Thoroly Blue 117
Miss Larksville 113
Sallarina 113
Dumpty Ann 119
a-Atomic Wings 107
Scarlet Larkspur 116
x-a-Duke's Little Gal 114
a—Entry

NINTH RACE — $6,500, claiming, four-year-olds and up, one and one-sixteenth miles:
New Fountain 116
Shining Count 116
x-Storm Boy 108
x-Felicidad 108
Huxley 118
Rain Storm 115
Kuriash Kid 115
Warm Colors 116
Red Shah 116
a-Esquimal 116
El Forazal 118
Foreign Trade 120
The Draftsman 115
Rock Burner 116
a-Sam's Prince 118
a—Entry

Selections

1. Shakazu, Age of Aquarius, Tommy Kid.
2. Winning Look, Star Pool, Sailda Del Sol.
3. Cozy Chick, Calgary Miss, Irreproachable.
4. Blondheim, Grand Slam Mike, Lord Kudo.
5. Vetexas, Battle Colors, Lover Mike.
6. Primamina, Lucky Traveler, Flambe.
7. Indulto, Pop Artistan, Most Host.
8. Scarlet Larkspur, Dumpty Ann, Silver Goblet.
9. Warm Colors, Shining Count, Huxley.

One best: Shakazu.

Big Selection On Sale
3-ROOM GROUPINGS
★ Free Local Delivery ★ Free Storage Till Required
★ Low Down Payment ★ Up To 36 Months To Pay
See them on Display—Complete

MODERN STYLE	MODERN STYLE	COLONIAL STYLE	SPANISH STYLE
$469.95	$589.95	$998.50	$1279.95
3 rooms complete as low as $23.45 down and $18 monthly.	3 rooms complete as low as $32.45 down and $23 monthly.	3 rooms complete as low as $28.43 down and $39 monthly	3 rooms complete as low as $43.95 down and $50 monthly.

We Have a Grouping to Fit Every Room at Any Price!
VICTORIA'S LARGEST FURNITURE VALUE CENTRE
THE TRADERS
VIC TONI
715 FINLAYSON ST. (Top of the Town) PHONE 388-6264
OPEN MON.-FRI. TILL 9 P.M.; SAT. TILL 6 P.M.
Our Pledge to You "WE WILL NOT BE UNDERSOLD"

Every Girl About to Get Married Should Know About Classified Ads!

Listen! There's so much for a girl to do. Classified ads can help in so many ways. Selling or trading those items you'll no longer need — a classified ad of your own will bring shoppers right to your door. Buying items for your exciting new life together — the classified columns of Victoria's daily newspapers are a complete shopping guide for new or used items to rent or buy.

To Place Your Own Ad - Call 386-2121 Classified Dept.
Help is Always on Hand
in
The Classified Section
of
Victoria's Daily Newspapers
"That's something every smart girl should know!"

CAPITAL DOWNTOWN DOUBLE
FRIDAY and SATURDAY
PERSONAL SHOPPING ONLY
SAVE 20% and MORE
Downtown BONUS DAY

(Not Exactly as Shown)

PLASTICS SPECIAL
A colorful selection of plastic kitchen aids in the latest rainbow colors. Avocado, gold, flame, copper, lime green, royal blue or grape. Regular from 79c to 1.19.
• Wastebasket • Utility Tub • Pail • Mixing Bowl Set • Dishpan • Drain board • Laundry basket • Collander

BONUS DAYS SALE 2 for 99¢

CUP and SAUCER
English semi porcelain cups and saucers—solid color cup. Green, blue, wine, etc. and matching basket weave saucer. Regular 59c.
BONUS DAYS SALE 29¢

COCO MATS
14"x24" coco mat to help keep grit and grime out of the home. Regular 1.39 each — buy several at this saving!
BONUS DAYS SALE 99¢

PLASTIC CLOTHESLINE
Plastic coated 3/16" diameter galvanized clothesline 50 foot hanks in continuous lengths to 1000 feet. Regular low price 1.25 for 50 ft. hank.
BONUS DAYS SALE 89¢

VARSOL
128-oz. tin of cleaning solvent for cleaning paint brushes, floors etc. Regular 1.49 per tin.
BONUS DAYS SALE 99¢

DUTCH OVEN

West Bend heavy duty aluminum dutch oven, 5 quart size for stews, roasts etc. Reg. 7.29 each. BONUS DAYS SALE 4.99

ELECTRIC KETTLE
Stainless steel body with black bakelite handle and base. Automatic reset. Regular low price 7.95 each. BONUS DAYS SALE 5.99

FURNACE FILTERS
1" thick fibreglass replacement furnace filters in most popular sizes including 20x20, 20x25, 16x25, 16x20, 20x24, and 24x25. Reg. 89c each.
BONUS DAY SALE 69¢

THERMO BOOTS

Men's 9 eyelet insulated thermo boots. Hosiery knit lining and steel shank. Sizes 6-11. Regular 4.95 pair.
BONUS DAYS SALE 2.99

MASKING TAPE
Bulk 60 yard rolls of masking tape in 3 popular widths at great savings.
¾". Reg. 99c. BONUS DAY SALE 79¢
1". Reg. 1.29. BONUS DAY SALE 99¢
1½". Reg. 1.99. BONUS DAY SALE 1.49

MANY NON ADVERTISED SPECIALS IN EACH DEPARTMENT

LADIES' DRESS CLEARANCE
A wide range of materials, patterns and tweeds, arnels, wools, jumpers, semi-styles at great reductions. Crimp knits, suits in the lot. Sizes 14 to 20. Reg. to 35.00.
BONUS DAY SALE 1/3 OFF

LADIES' and GIRLS' COATS
Ladies' raincoats, corduroys, checks. Sizes 10-18. Assorted colors and styles. Values to 19.95.
BONUS DAY 1/3 to 1/2 OFF
Girls' all-weather coats with zip-in lining, cosy orlon pile coats. Broken colors and styles. Sizes 8 to 14. Values to 15.95
BONUS DAY SALE 1/3 to 1/2 OFF

WET LOOK JACKET
Men's warm fibrefill, winter "wet look" jacket — 100% DuPont nylon. Handy hood, wind and water repellant — green, blue, gold. Sizes S.M.L.XL. Reg. 15.95.
BONUS DAY SALE 10.95

SWEATER SPECIALS
Ladies Broken lines of sweaters to clear — Vests, pullovers, heavy knits — in wools, acrylics. A good assortment of lovely colors and patterns to choose from. Sizes S. M.L. Values to 12.95.
BONUS DAYS SALE 3.00

Men's Sweaters TO CLEAR

Bulky knit pullovers, in acetate, some wools, in gold, blue, brown, grey, wine etc. — self pattern—some with contrast trim. Low or high crew neck. Values to 14.95.
BONUS DAYS SALE 4.00

CAPITAL
1832 STORE STREET
385-9703
IRON & METALS LTD.
FREE PARKING IN CAPITAL'S LARGE PARKING LOT

Jarring Big
TEL AVIV (AP) — A new rock song parade is called Dr. Jarring. Sung by Timers, the song is dedicated to Dr. G United Nations envoy conducting peace n York with Israel, Egypt and Jordan.

HOW ARE YOU DOING SOCIALLY?
Bored? Lost track of old friends, recently unattached? A new resident of Victoria? Find new friends at our club designed for singles over 30 . . . Enjoy parties, tours, dancing instruction.
FIESTA CLUB
723 Fort St. Phone 388-7896

MEMORIAL ARENA
SKATE FRI ni

BARREL ROOM
Tosh the Barrow Boy and Dorothy McDowell
CHANDELIER ROOM
Bunk McEwan and Bob Downey
La Parisie
NEW HOURS: Thurs.
DINING—5 p.m.-9 p.m.
ENTERTAINMENT—9 p.
LUNCHEONS—Mon.-Fri.,
SUNDAY NIGHTS—8:00 p.m.-12 p.m.
JAZZ SESSION—Musicians Free
Cover Charge $1.00—Coffee Free
500 FORT ST.

MAKE A RESOLUTION TO A
FAMOUS "BUFFET OF THE
FRIDAYS 6 - 9 p.m
CENTURY INN
383-1151 We Park Your Car

A GREAT ART
EVOLVES ON THE CONCERT STAG
REVEEN
THE GREATEST ILLUSIONIST OF THE 21st CENTURY
TAKES YOU TO THE REACHES OF
AND INNER SPACE IN THE MOST
LIVE PRESENTATION YOU WILL E
Nightly — 8 p.m. — McPhers
Evenings: $3.00, $2.50—Matinee Sat.
Adults $2.75, $2.25. Children

mills Pai
Over 5100 Rolls In Stock
AT
3172 DOUG
NORTHBROOK MALL

Jarring Big Hit

TEL AVIV (AP) — A new rock song on the Israeli hit parade is called Dr. Jarring. Sung by the Hopeful Good Timers, the song is dedicated to Dr. Gunnar Jarring, the United Nations envoy conducting peace negotiations in New York with Israel, Egypt and Jordan.

Boredom

RAMSGATE, England (UPI) — Ramsgate's town council film censorship board announced Wednesday it was quitting en masse. It was not a matter of shock, they said, as much as boredom.

"What a bore these sex films are," said councillor Molly Watson, 38. "If anyone really wants to waste his time and money on this tripe, he is welcome to it."

OWNTOWN
DOUBLE
Downtown BONUS DAY
ICS SPECIAL
olorful selection of plastic kitchen aids he latest rainbow colors. Avocado, gold, ne, copper, lime green, royal blue or pe. Regular from 79c to 1.19.
Wastebasket
Utility Tub
Pail
Mixing Bowl Set
Dishpan
Drain board
Laundry basket
Collander
S SALE 2 for 99c
TCH EN
d heavy duty dutch oven, ize for stews, c. Reg. 7.29 each. BONUS ALE 4.99
CTRIC KETTLE
steel body with black handle and base. Auto- set. Regular low price BONUS DAYS SALE 5.99
RNACE FILTERS
fibreglass replacement filters in most popular cluding 20x20, 20x25, x20, 20x24, and 24x25. each. DAY SALE 69c
ERMO OTS
eyelet in- d thermo Hosiery knit and steel Sizes 6 - 11. 4.95 pair. DAYS SALE 2.99
ASKING TAPE
yard rolls of masking tape in 3 popular at great savings.
eg. 99c. DAY SALE 79¢
. 1.29. DAY SALE 99¢
Reg. 1.99. DAY SALE 1.49
ERTISED SPECIALS PARTMENT
SWEATER SPECIALS
Ladies Broken lines of sweaters to clear — Vests, pullovers, heavy knits — in wools, acrylics. A good assortment of lovely colors and patterns to choose from. Sizes S. M.L. Values to 12.95.
BONUS DAYS SALE 3.00
Men's Sweaters TO CLEAR
Bulky knit pullovers, in acetate, some wools, in gold, blue, brown, grey, wine etc. — self pattern— some with contrast trim. Low or high crew neck. Values to 14.95.
BONUS DAYS SALE 4.00
1832 STORE STREET
385-9703
RON & METALS LTD.
AL'S LARGE PARKING LOT

HOW ARE YOU DOING SOCIALLY?
Bored? Lost track of old friends, recently unattached? A new resident of Victoria? Find new friends at our club designed for singles over 30 . . . Enjoy parties, tours, dancing instruction.
FIESTA CLUB
723 Fort St. Phone 388-7896

MEMORIAL ARENA
MEMORIAL ARENA
SKATE IN FRI NITE 8PM

BARREL ROOM
Tosh the Barrow Boy and Dorothy McDowell
CHANDELIER ROOM
Bunk McEwan and Bob Downey
La Parisienne
NEW HOURS: Thurs., Fri., Sat. Only
DINING—5 p.m.-9 p.m.
ENTERTAINMENT—9 p.m.-2 a.m.
LUNCHEONS—Mon.-Fri., 11 a.m.-2 p.m.
SUNDAY NIGHTS—8:00 p.m.-12 p.m.
JAZZ SESSION—Musicians Free
Cover Charge $1.00—Coffee Free
RESERVATIONS 385-5655
500 FORT ST.

The "Sound of the Century"
BEVAN GORE-LANGTON
TUESDAY THRU SATURDAY IN THE PERSIAN ROOM
MAKE A RESOLUTION TO ATTEND OUR FAMOUS "BUFFET OF THE CENTURY"
FRIDAYS 6 - 9 p.m.
CENTURY INN
383-1151 We Park Your Car FREE!

A GREAT ART FORM
EVOLVES ON THE CONCERT STAGE
REVEEN
THE GREATEST ILLUSIONIST OF THE 21st CENTURY
TAKES YOU TO THE REACHES OF OUTER AND INNER SPACE IN THE MOST AMAZING LIVE PRESENTATION YOU WILL EVER WITNESS
Nightly — 8 p.m. — McPherson Playhouse
Evenings: $3.00, $2.50—Matinee Sat. and Sun., 2 p.m.
Adults $2.75, $2.25. Children $1.50, $1.25

OPEN 24 HOURS
● GROCERIES
● MEATS
QUONLEY'S MARKET
In the Heart of Chinatown
GOV'T AT FISGARD
PHONE 383-0623

CRYSTAL GARDEN
PUBLIC SWIMMING
FRIDAY
12:00 - 1:00 p.m.—Adults
1:00 - 5:00 p.m.—Public
7:00 - 9:00 p.m.—Public

PEARKES Arena 3100 TILLICUM 388-6664
ICE SKATING
FRIDAY—7 - 10 P.M.
SATURDAY
FAMILY SKATING
10:30 a.m. - 12:00 Noon
PUBLIC SKATING
1:30 - 3:30 p.m.
8:00 - 10:00 p.m.

DINING! DINING! DINING!
NIGHTLY AT
Chef Anthony's
Dancing Fri. and Sat. to Combo Denoni
Dinner Music Nightly
Mon. thru Thurs. 11 a.m. 'til 10 p.m., Fri. and Sat. 11 a.m. 'til 12 p.m., Sunday 4 p.m. 'til 9 p.m.
Reservations 382-4122
312 Cook Street

Dancing Saturdays
Cabaret Style, featuring
Gerry McHale's OLYMPICS
Be in attendance this Saturday to welcome Gerry's return to our bandstand for two January engagements. The Olympics feature the smooth music arrangements which McMorran's dances are known for.
Instrumentalist, 8:45-9:30; Dancing, 9:30-12:30 a.m. $4 a Couple.
McMorran's Table Res., 658-5224

BE WISE . . . IT PAYS TO ADVERTISE!

ITALIAN DANCE
with the CAPRI'S ORCHESTRA
at the LEONARDO DA VINCI CENTRE
195 Bay Street
$2 Per Person
Sat., Jan. 9, 9 p.m.

Dancing and Listening Music
Come and enjoy a relaxing evening, music for listening or dancing, whichever suits your mood!
RON JASPER, Organ
PETER HOLMES, Drums
Fri. and Sat., from 7 p.m., at the
Gold Cup RESTAURANT
Ample Parking
1122 YATES ST.
Reservations — 383-4732

OPEN SUNDAYS 5 - 9 P.M.
DINING WITH A DIFFERENCE
Gay Nineties Spare Rib House
WHERE KEN PEAKER AND SHEILA
Play Your SING-A-LONG Music
A SPARKLING Atmosphere for
PERSONALIZED MUSICAL HAPPENINGS
World-Famous SPARERIBS — Full Dinner Menu
825 BURDETT — CHERRY BANK HOTEL — 385-5380
— NOW OPEN 7 DAYS —

SING-A-LONG WITH . . .
ROY SILVER, poular Victoria Vocalist
and CAROL JANNERING the last from England
FRIDAY AND SATURDAY NIGHTS
At the GILDED CAGE
Victoria's Original Sing-A-Long
OPEN AT 9:00 P.M.
Imperial Inn, Douglas at Discovery

The Fifth Day
EMPRESS BALLROOM
TONIGHT, 9:30 p.m. - 1:30 a.m.
"Nurses Night Owl"
All Nurses Admitted Free With I.D. Card
Party Dress: Coat and Tie
Want a Broken Leg? Join Us for Ski Sunday, Jan. 31, at Baker. Sign up Now. Room Only for 45.
24-Hour Partyline—385-5522

mills Paint ESTABLISHED IN 1930
YOUR "PAINT" MEN IN VICTORIA

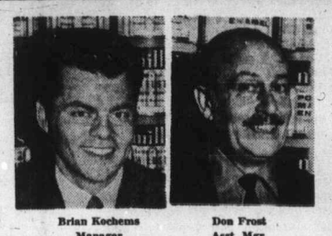

Brian Kochems Manager
Don Frost Asst. Mgr.
Over 5100 Rolls In Stock
WALLPAPER!!
AT
3172 DOUGLAS ST. 383-8412
NORTHBROOK MALL, NANAIMO, B.C. 758-9533
CHARGEX

MING'S KITCHEN
CHINESE FOOD DELIVERY
384-4323
809 YATES STREET

the pharaohs the pharaohs the phar
fri&sat
the LION'S DEN
RED LION MOTOR INN
the Lion's Den is closed Mon-Thurs for Jan&Feb

DANCING
BLACK LIGHT A GO GO
(After Hours Club)
Friday and Saturday
10 p.m. 'til 3 a.m.
Band:
MORNING STAR
Couples Only—$4.00
1206 WHARF
We are proud to announce the appointment of "ROCKY," formerly of the Purple Onion as Manager.

GEM Theatre Sidney
THIS year IT'S easy RIDER
Released by COLUMBIA PICTURES
PETER FONDA • DENNIS HOPPER
COLOR
Tonight at 6:50 and 9:00
Adult Entertainment

NIGHT ON THE TOWN
McPHERSON SEAFOOD AND STEAKHOUSE
Have dinner before the show and best seats in the house for
"REVEEN"
JAN. 7 TO 12
AT
STEAK DINNER AND SHOW $6.95
SEAFOOD DINNER AND SHOW .. $6.50
RESERVATIONS 388-4741

Eves. 7 and 9 p.m. — Sun., 8 p.m. only
SATURDAY MATINEE 2 P.M.

IT'S THE BEST COMEDY IN TOWN!
PARAMOUNT PICTURES PRESENTS
JACK LEMMON · SANDY DENNIS
A NEIL SIMON STORY
THE OUT-OF-TOWNERS
Written by NEIL SIMON Produced by PAUL NATHAN Directed by ARTHUR HILLER
Music-QUINCY JONES Produced by JALEM PRODUCTIONS, INC. COLOR BY MOVIELAB A PARAMOUNT PICTURE
EVENINGS
Adults 1.50
Students 1.00
G. A. Members .75
Children .50
OAK BAY 2184 OAK BAY AVE.
MATINEE
Adults 1.25
Students .75
G. A. Members .50
Children .50
598-2213

"LOVE STORY is a film that shouldn't be missed . . . it will probably take the cake at Oscar time. Ali MacGraw and Ryan O'Neal are both superb. Without a doubt, the finest musical score in a long time."
BILL THOMAS—COLONIST.

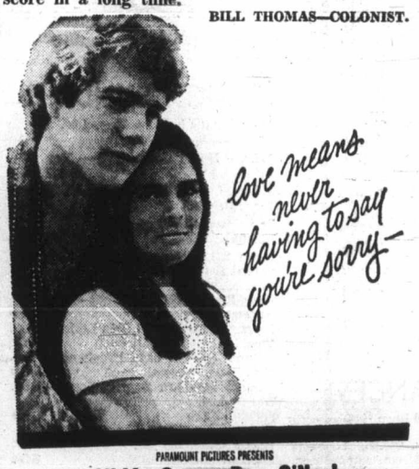

love means never having to say you're sorry
PARAMOUNT PICTURES PRESENTS
Ali MacGraw • Ryan O'Neal
WARNING: Frequent swearing and course language. R. W. McDonald, B.C. Director
LOVE STORY
The Year's #1 Best Seller
Adult Entertainment
THIRD BIG WEEK!
FOR BETTER SEATING, ATTEND OUR 7 O'CLOCK SHOW.
TWO SHOWS NIGHTLY 7 P.M. & 9 P.M.
FOX Cinema
QUADRA AT HILLSIDE - 382-3370

ON PERFECT FRIDAY
Mr Graham, the Earl and Lady Dorset request the pleasure of your company for cocktails. Get there early before the police do.
Eves.: Doors 6:30
Shows 6:45 - 8:45
Sat. Doors 12:30
Feat.: 1:00, 3:00, 5:00, 7:15, 9:15.

URSULA ANDRESS
STANLEY BAKER and DAVID WARNER in "PERFECT FRIDAY"
ODEON 1
383-0513 780 Yates
ADULT ENTERTAINMENT
Doors 1 p.m.
Feat. 1:30
3:30 — 5:30
7:25 — 9:25
Sun. Doors 1:30
Warning: Much Swearing And Course Language. —B.C. Director
Barbra Streisand
George Segal
The Owl and the Pussycat
ODEON 2
383-0513 780 Yates

ELLIOTT GOULD
"I LOVE MY... WIFE"
Haida
383-4976 808 Yates
Eves. Doors 6:30
Shows 7:00—9:00
Sat. Doors 12:45
Continuous
Sun. Doors 2:30

HELD OVER! 3rd Week!
George C. SCOTT Susannah YORK
in Charlotte Brontë's JANE EYRE
JANE EYRE
Ian BANNEN as John Rivers Rachel KEMPSON as Mrs Fairfax
Nyree Dawn PORTER as Blanche Ingram Jack HAWKINS as Mr. Brocklehurst
MATINEES: Saturday at 1:00 and 3:00 p.m.
Sunday at 2:00 and 4:00 p.m.
EVENINGS 7:00 and 9:00
Coronet 836 Yates St. 383-6414

FAMOUS PLAYERS THEATRES
famous players theatres famous players theatres famous players theatres famous players theatres

From The Sensational Best Selling Novel
NATIONAL GENERAL PICTURES PRESENTS
A ROBERT WISE PRODUCTION
The Baby Maker
TECHNICOLOR®
With Barbara Hershey
Adult Entertainment
ROYAL 805 BROUGHTON—383-6711
Feature Starts at 1:05, 3:05, 5:05, 7:05, 9:05
Golden Age 50c to 5 p.m.
Held Over For a 3rd Week
THE ENTERTAINMENT EVENT OF THE YEAR
Get with the cats who know where it's at!

A PURR-FECTLY WONDERFUL NEW CARTOON FEATURE
WALT DISNEY PRODUCTIONS
THE ARISTOCATS
Technicolor®

EXTRA Walt Disney's "DAD CAN I BORROW THE CAR?"
Children 75¢
CAPITOL 808 YATES—384-6811
Doors Tonight 6:30 p.m.
Feature 7:40 - 9:35 p.m.
Sat. Cont. 1:00 p.m.
Feat. 1:40, 3:40, 5:40, 7:40, 9:35 p.m.

Consistent Advertising Accumulates Readership
Let Newspaper Advertising Sell for You

EATON'S — 2 Big Days

THERE'S MORE FOR YOU DOWNTOWN

Friday
9:30 a.m. to 9:30 p.m.

Saturday
9:30 a.m. to 6:00 p.m.

AVESALE

Downtown BONUS DAY

SALE

SAVE 20% OR MORE

- On Fashions
- On Furniture
- On Men's Wear
- On Children's Wear
- On Hardware
- On Cookware
- On Stationery
- On Toys

Save 10% or More On Appliances

WHILE QUANTITIES LAST!

Sprint Downtown and save on the many Fall values for you, your family and home. Yes, let the banners fly and the cry go out, "It's Downtown Bonus Day". The race is on . . . be the first to win the values.

Shop Early for Best Selection!

Friday and Saturday, you can choose from samples, broken lines, manufacturer's clearances, one-of-a-kind plus hundreds of items from regular stock. Watch for peak bargains and save . . . remember

PERSONAL SHOPPING ONLY

Look for an Added Selection of Non-Advertised Items Featured Friday and Saturday!

FURNITURE

One-of-a-Kind Clearance

Coffee Table—Reg. 79.95. Walnut. **Special 59.95**
Commode—Reg. 69.00. Walnut. **Special 49.95**
Hexagonal Commode — Reg. 139.95. Walnut. **Special 109.95**
Desk, Single Pedestal Style — Reg. 175.00. Sherry Oak. **Special 139.95**
Door Chest — Reg. 140.00. To match desk. **Special 99.95**
Desk Chair—Reg. 70.00. Sherry Oak. **Special 44.95**
Hutch—Reg. 104.95. Sherry Oak. **Special 79.95**
Games Set — Reg. 360.00. Vinyl top. **Special 199.00**
Modern Walnut Chairs, Two Only—Reg. 30.00. Special, each **19.95**
End Table—Reg. 59.00. Colonial style. **Special 39.00**
Chest by Roxton—Reg. 311.00. Special 279.95
Bed by Roxton — Reg. 116.00. Size 4'6". **Special 79.95**
Triple Dresser—Reg. 322.00. Special 274.95
Vilas Bed—Reg. 145.00. 3'3, candlelight finish. **Special 99.95**
Night Table—Reg. 93.50. Vilas. **Special 63.50**
Simcoe Pedic Standard Queen Size Mattress Unit—Reg. 169.95. Special 129.95
Simcoe Pedic Standard 4'6 Mattress—Reg. 59.95. Special 39.95
Hotel Long-Rest Mattress Unit—Reg. 129.95. 4'6x6'8. **Special 99.95**
Deep Sleep Deluxe Mattress — Reg. 59.95. 3'3. **Special 39.95**
Simcrest Mattress and Box Spring—Reg. 59.95. Twin size. **Special 39.95**
Lucarne Mattress — Reg. 69.96. Twin size. **Special 49.95**
Lucarne Box Spring—Reg. 69.95. 3'3. **Special 49.95**
Orthopedic Mattress—Reg. 79.95. 3'3. **Special 59.95**
Orthopedic Box Spring — Reg. 79.95. Twin size. **Special 59.95**
Flexsteel Tub Chair — Reg. 267.00. Gold, with castors. **Special 139.00**
Ottoman—Reg. 94.50. Green mattelasse. **Special 69.95**
Small & Boyd's High-Button Back Chair — Reg. 282.00. Green and blue. **Special 189.00**
Flexsteel Chair—Reg. 235.00. Modern Low Arm, brick red. **Special 185.00**
Flexsteel High Arm Chair — Reg. 250.00. "Contempo" model. Moss green. **Special 189.00**
Gregg Riviera Chesterfield — Reg. 799.95. 4-seater. Mint Rose. **Special 629.00**
Small & Boyd's Loveseat — Reg. 565.00. Loose cushion style, autumn colours. **Special 435.00**
Flexsteel 2-Piece Modern Chesterfield Suite — Reg. 781.95. Plaid Herculon cover. **Special 620.00**
Tynan 2-Piece Chesterfield Suite — Reg. 629.50. Traditional, orange and green, castors. **Special 499.00**
Flexsteel Modern Chair—Reg. 242.00. High-back style, royal blue, castors. **Special 169.00**

Furniture, Second Floor, Home Furnishings Building

DRAPERIES

Sheer Curtains — Reg. 3.95 to 29.95. Short and long lengths, plain panels, ruffled valances, cottage styles. Some soiled and discontinued lines. **Special,** each **1.99** to **17.99**
Drapes, Lined, full 84" lengths. Plains or florals.
1 w. (approx. 48"). **Special,** pair **9.99**
2 w. (approx. 96"). **Special,** pr. **19.99**
3 w. (approx. 144"). Spec. pr. **29.99**
Yardage—Reg. 2.95 to 15.95. Discontinued pieces for drapes and slip covers. **Special,** yd. **1.99** to **9.99**
Upholstery Remnants—Reg. 9.95 to 19.95. 54" wide, good quality in various lengths for small chairs or stools. **Special,** yd. **1.99** to **16.99**
Bolt-Ends of Fabric, Reg. 2.95 to 9.95. Various lengths in boucles, textured fabrics, plains, patterns. **Special,** yd. **99¢**

Draperies, Second Floor, Home Furnishings Building

PICTURES, MIRRORS

Original Oils — Reg. 150.00. From Europe, various subjects, suitably framed. **Special,** each **49.99**
Clearance of Oddments — Various mouldings, some with glass, sconces and wall shelves. **Special,** each **99¢** to **39.00**
Oddments of Pictures—1/4 off—Reg. 9.95 to 49.95. Framed reproductions of various well-known paintings. **Special,** each **6.66** to **33.66**
Clearance of Chipped or Slightly Imperfect Mirrors. Crystal or plate glass, No Deliveries. **Special,** each **4.99** to **25.95**

Pictures and Mirrors, Second Floor, Home Furnishings Building

CANDIES

Grants 3-lb. Box of Assorted Candies and Chocolates — Reg. 4.45. Gaily wrapped. **Special,** each **3.98**
Sharp's Toffee Bars — Reg. 45c. 5¾-oz. size. Plain, brazil or fruit and nut. **Special,** each **39¢**
Willard's Coconut Squares—Reg. 79c. Coconut covered with milk chocolate. **Special,** lb. **59¢**
Neilson's and Willard's Chocolate Bars—Reg. 5c. Assorted. **Special,** each **3¢**

Candies, Main Floor

MUSIC CENTRE

Magnatone Speaker, 1 only — With Piggy Back for electronic organs. **Special, 495.00**
Leslie Speaker, 1 only—Suitable for Hammond organs. **Special, 495.00**
Zenith 19" Colour TV—Reg. 770.00—1 only. Remote control. **Special, 679.00**
Electrohome AM/FM Stereo Combination—Reg. 349.00—1 only. Boutique model, with two speakers. **Special, 264.00**
Sanyo Stereo 8-Track Cartridge Player—Reg. 179.95—1 only. With two speakers. **Special, 129.95**

Music Centre, Main Floor, Home Furnishing Building

HOUSEWARES

Pepper Mill or Salt Mill—Reg. 4.98. With bottle of peppers or salt. Assorted colours or natural wood finish. **Special,** each **2.99**
Salt Shaker and Pepper Mill, Matched—Reg. 5.98. Natural varnished finish. Bottle of peppers. **Special,** set **3.99**
Carving Board—Reg. 11.98. 18"x12", hardwood, with adjustable holder. **Special,** each **8.99**
Fondue Plate Set—Reg. 4.98. Set of 4 divided plates. **Special,** set **2.99**
Fondue Fork Set—Reg. 3.98. Set of 6, Stainless steel. **Special,** set **1.99**
Food Mincer—Reg. 8.98. Table top model with suction cup feet. **Special,** each **5.99**
Cheese Fondues — Reg. 45.00. Matt black stand with copper alcohol burner. **Special,** each **29.99**
Saucepan Set—Reg. 49.98. 9 pieces with copper bottoms: 54-oz. double boiler, 182-oz. dutch oven, 40-oz. and 78-oz. saucepans. **Special,** set **29.99**
Aluminum Saucepan Set—Reg. 34.95. 5 pieces, gold coloured, Teflon coating: 160-oz. dutch oven, 10" open frypan, 64-oz. saucepan. **Special,** set **19.99**
36-Piece Melmac Set — Reg. 19.98. Choice of 2 patterns, Blue Petals or Precious Rose. **Special,** set **12.99**
Hardwood Salad Bowl — Reg. 24.98. Canadian. One 10", four 6" bowls, two servers. **Special,** set **13.99**

Housewares, Lower Main Floor

YOUNG PEOPLES WORLD

Children's Jacket Clearance

1/3 OFF Regular Price. — Reg. 7.99 to 16.99. Special, each **5.32** to **11.32**
Girls' Wear Clearance — Dresses, slacks and coats, sizes 8 to 14 collectively. **Reg. 3.99 to 25.00. Special,** each **2.99** to **16.67**
Teens' Winter Coats and Jackets — Warm jackets and coats lined and unlined. Broken sizes 10 to 14x. **Reg. 16.99 to 50.00. Special,** each **12.99** to **32.99**

Children's and Teen's Wear, Third Floor

BOYS' WEAR

Boys' Wear Oddments—Shirts, socks, pants, pyjamas and underwear. Broken sizes 8 to 16 years. **Reg. 1.00 to 6.99. Special,** each **25¢** to **3.89**
Boys' Pants — Coloured jeans. **Reg. 5.98 to 6.95.** Sizes 8 to 18 years. **Special,** each **2.99** to **3.99**

Boys' Wear, Third Floor

LIGHTING FIXTURES

Mostly One-of-a-Kind

Olive Wood Table Lamps—Reg. 15.95 to 34.95. Goldtone or ivory, imported from Italy. **Special,** each **12.00** to **18.95**
Brass and Wood Floor Lamps — Reg. 14.95. Slightly damaged. White shade. **Special,** each **5.00**
Swag — Reg. 29.00. Multi-coloured, green, blue, mauve. **Special 20.00**
Swag — Reg. 36.95. Large goldtone weave ball. **Special 27.00**
Bamboo Ceiling Fixture — Reg. 31.00. Special 21.00
Imported Crystal Fixture—Reg. 75.00. Single drop cord. **Special 37.50**
Large 6-Light Crystal — Reg. 225.00. Single drop fixture. **Special 113.00**
Hall Crystal—Reg. 13.95. Special, each **9.95**
4-Sided Ceiling Fixture — Reg. 38.00. Glass and lead, green and blue. **Special 15.00**
4-Light Crystal—Reg. 179.95. Austrian bead crystal. **Special 135.00**

Lighting Fixtures, Main Floor, Home Furnishings Building

MAJOR APPLIANCES

Eureka Canister Vacuum — Reg. 119.95. 1 only. Special, 74.95
McClary Refrigerator—Reg. 239.95. 1 only. 10 cu. ft. manual defrost, harvest gold. **Special, 189.95**
Danby Refrigerator—Reg. 199.95. 1 only. Push button defrost. Model 8304. **Special, 174.88**
Moffat Double Oven Range — Reg. 699.95. 1 only. Floor Model. Special, 539.88
Used Hoover Washer—1 only. Model 0620. **Special, 159.95**
Lewyt Vacuum Cleaner—Reg. 59.95. Demonstration model. 1 only. Complete with tools. As is. **Special 34.95**
Viking Vacuum Cleaner—Reg. 89.95. Demonstration model. 2 only. Model 2000. Complete with tools. As is. **Special,** each **59.95**
Lewyt Floor Polisher—Reg. 29.95. 2 only. Complete with buffers. **Special,** each **12.95**
Slightly Used Carpet Sweepers— Special, each **7.95**
Floor Polishers—Reg. 29.95. Display units, slightly used. Special, each **18.95**

Major Appliances, Main Floor Home Furnishings Building

DRUGS, SUNDRIES

Hair Brushes — Reg. 1.00. Nylon bristles. **Special,** each **50¢**
Wizard Room Deodorizer — Reg. 69c. Special 2 for **88¢**
Edge Shave Bomb—Reg. 1.09. 6¼-oz. **Special,** each **69¢**
Nail Brushes—Reg. 49c. Special 2 for **88¢**
Mum "21" Deodorant—Reg. 1.98. Assorted fragrances. **Special,** each **1.29**
Jade East Stick Deodorant—Reg. 1.95. Special, each **1.29**
Noxzema Medicated Skin Lotion—Reg. 73c. 3.1-oz. **Special,** each **49¢**
Lemon Jelevyn Skin Freshener—Reg. 3.00. 8-oz. **Special,** each **1.99**
Michael Denham English Soaps—Reg. 1.50 to 4.50. Special, each **1.19** to **3.29**
Eaton's Brushless Shaving Cream — Reg. 1.15. 15-oz. jar. **Special,** each **89¢**

Drugs, Sundries, Main Floor

CAMERAS

Bell & Howell Automatic Camera — Reg. 79.95. Model 342, fully automatic, cartridge load. Film, batteries, flash cube. **Special,** each **61.89**
Matching Leather Case, for above—**Reg. 11.95. Special,** each **5.47**
Polaroid Model 330—Reg. 89.95. Fully automatic. Coupled rangefinder. **Special,** each **69.89**
Bell & Howell Super 8 Movie Camera —Reg. 164.95. 2 only. Autoload, model 442. **Special,** each **119.95**

Cameras, Main Floor

LUGGAGE

Assorted Luggage—Reg. 11.98 to 49.98. Limited quantities. Attaches, Beautycases, Pullman Vanities. **Special,** each **7.99** to **32.86**

Luggage, Third Floor

HARDWARE

Combination Wrench Set — Reg. 3.98. Box and open end. ⅜" up to ¾". **Special,** each **2.99**
Stanley Nail Hammer — Reg. 4.19. 16-oz. curved claw head, wooden handle. **Special,** each **3.69**
Storage Cabinet — Reg. 9.49. 24 clear plastic drawers with handy dividers. **Special,** each **7.59**
2 Imperial Gallon Gas Can—Reg. 2.19. Flexible spout and filter. **Special,** each **1.79**
Edgerite Jig Saw — Reg. 19.95. ⅝" stroke, ¼" blade shank, 6 ft. 3-wire cord, ⅛ h.p. S.P.M. 3050. **Special,** each **9.99**
Edgerite ½" Drill — Reg. 30.95. ¼ h.p., 680 r.p.m., 3.4 amps., 6 ft. 3-wire cord. **Special,** each **15.99**

Hardware, Lower Main Floor

SPORTING GOODS

Shotgun Shells—Reg. 4.19. 12 gauge Imperial long range shells. **Special,** box **3.39**
3-lb. Fortrel Sleeping Bags — Reg. 16.98. Special, each **12.99**
Coleman Lantern, Model 200 — Reg. 18.99. Limited Quantities. Special, each **15.99**
Racing Auto Jackets—Reg. 10.98. By Anton, in assorted colours. **Special,** each **7.99**
Winchester NWT Centennial Rifles — Reg. 159.95. 2 only. Special, each **129.00**
Spin Fishing Outfits—Reg. 9.95. Compact. **Special,** each **7.99**

Sporting Goods, Main Floor, Home Furnishings Building

MILLINERY

Winter Millinery—Reg. 8.00 to 40.00. Latest most wanted fabrics and styles. Included are velours, vinyls, felts and lynx furs. **Special,** each **3.99** to **25.99**

Millinery, Floor of Fashion

STATIONERY

English Stationery—Reg. 3.95. Boxed, 30 sheets of writing paper and 30 envelopes. Assorted colours. **Special,** box **1.95**
Desk Sets—Reg. 5.98. Pad and blotter, pen, note pad and letter opener. **Special,** set **4.78**
Coloured Pencils—Reg. 79c. Packet of 8 coloured pencils. **Special,** each **49¢**
Desk Sets — Reg. 15.95. Marble and wood base, with clock and pen. **Special,** each **7.97**
Cash Boxes—Reg. 5.00 to 6.75. Metal, 3 sizes: 8", 10" and 12". **Special,** each **4.00** to **5.40**

Stationery, Main Floor

CHINA

Canister Set — Ceramic, orange and white decoration. **Special,** each **8.99**
Goldtone Band Stemware — Made in Turkey. Liqueurs, cocktails, goblets. **Special 4 for 3.99**
3-Piece Carving Set — Made in England. Stag handles. **Special,** set **11.99**
40-Piece Flatware—Reg. 29.95. Stainless steel. "Lucky Wood" pattern. **Special,** set **19.99**
Flatware Chest — Walnut with red or blue lining. **Special,** each **4.99**

China, Main Floor Home Furnishings Building

SMALL APPLIANCES

Demonstrator and Counter Models, Mostly One-of-a-Kind
G.E. Electric Blanket — Reg. 39.95. Double bed size with dual controls. **Special 26.59**
G.E. Toaster-Oven—Reg. 49.98. Special 39.98
Osterizer Blender — Reg. 69.95. 10-speed solid state. **Special 44.95**
G.E. Hair Dryer—Reg. 24.98. Special 19.98
Ronson Shoe Shine Kit—Reg. 23.95. Special 18.95
Electric Fondue Dish—Reg. 29.98. Special, each **22.88**
Toastess 8½" Frypan — Reg. 9.95. With probe control. **Special,** each **7.96**

Small Appliances, Main Floor, Home Furnishings Building

WOMEN'S, CHILDREN'S SHOES

Vinyl Boots — Reg. 13.00 to 14.00. Waterproof, 15" high with side zipper. Black or brown, sizes 5 to 10. **Special,** pair **8.99**
Women's Dress Shoes — Reg. 15.99. Well known brand names. Black patent, black, brown or blue. Sizes 6 to 10. **Special,** pair **11.99**
Children's Shoes — Reg. 6.98 to 8.98. Good quality, assorted styles, colours and sizes. **Special,** pair **4.99**
Co-Ed Shoes — Reg. 8.99. Slings, pumps and pant shoes from regular stock in black, brown, navy, red or black patent. Sizes 5-10 collectively. **Special,** pair **6.99**

Women's and Children's Shoes, Floor of Fashion

SHAVERS

Remington Model 665 Rechargeable Shaver — Hefty triple head, cordless, with 348 stainless steel cutting blades. Slide dial adjustment. **Special,** each **18.99**

Shavers, Main Floor

JEWELLERY

Jewel Cases — Soft silk zip closed cases for drawer or travel use. Assorted colours. **Special,** each **99¢**

Jewellery, Main Floor

FLOOR COVERINGS

Two-Tone Beige Nylon Shag — Reg. 145.40—2 only. 9'x12' size. **Special,** each **107.88**
Two-Tone Olive Green Nylon Shag—Reg. 142.49—1 only. 9'x11' size. **Special, 109.00**
Acrilan Plush Willow Green Rug — Reg. 191.60—1 only. 9'x12'. **Special, 139.95**
Val Aine Ozite Rug — Reg 65.40 — 1 only. 9'x12'. **Special, 49.95**
Light Gold Propylon Twist — Reg. 120.45—1 only. 9'x12'. **Special 94.95**
Fortrel Two-Tone Green Shag—Reg. 155.40—1 only. 9'x12'. **Special 120.95**
Wool Shag—Reg. 297.00—1 only. Oyster, size 8'4"x12'. **Special, 199.95**
Mushroom Wool Twist—Reg. 164.65—1 only. Size 8'3"x12'. **Special, 119.95**
Nylon Sculptured—Reg. 90.68—1 only. Olive green, 8'x12'. **Special, 59.95**

Floor Coverings, Main Floor, Home Furnishings Building

MEN'S SHOES

Dress Shoes—Reg. 23.00. Discontinued lines from regular stock. Slip-ons or lace-ups in brown or black, leather soles, rubber heels. Broken sizes. **Special,** pair **17.99**

Men's Shoes, Main Floor

PAINTS

Discontinued Paints—Reg. 2.50 qt. to 12.95 gal. Many colours and finishes to choose from. **Special, 1.25** qt. to **6.47** gal.
Mac Tac Remnants—Reg. 69c. Assorted sizes and patterns. **Special,** yd. **49¢**

Paints, Lower Main Floor

ACCESSORIES

Tall Girl Nylons—Reg. 1.00. Dress sheer mesh, burnt sugar only. 10½ to 11. **Special,** pair **59¢**
Panty Hose—Reg. 2.00—½ off. Discontinued lines in dress sheer and walking sheer panty hose. Beige, burnt sugar, taupe, white. **Special,** each **1.33**
Opaque Panty-Hose — ½ off. New fashion colours of brown, navy, white or black. **Special,** each **1.39**
Sweaters and Shells — Reg. 5.00 to 9.00—½ Price. Acrylic pullovers and cardigans, prints and plains. **Special,** each **2.50 to 4.50**
Acrylic Pile Slippers—In green, orange, turquoise, soft soles. **Special,** pair **99¢**
Skirts—Reg. 9.00 and 11.00. Corduroy A-line in belted or plain, tan, green, brown. 10 to 16. Wool crepe skirts, full lined, straight or A-line in broken colours. 12 to 20 in medium and tall. **Special,** each **4.99** and **5.99**
Fabric Gloves—Reg. 2.59 to 3.50—½ off. Discontinued styles in fit-all or 2-size nylon fabric gloves. Fall colours, shortie or longer lengths. **Special,** pair **1.69** to **2.33**

Accessories, Main Floor

SPORTSWEAR

Women's Sportswear — Reg. 6.99 to 40.00. Skirts, pant suits, jumpsuits and separates in assorted fabrics including Fortrels, fine wools, crochet knits and some tartans. Assorted colours, sizes 8-16 in the group. **Special,** each **3.49** to **27.99**

Sportswear, Floor of Fashion

NOTIONS

Shoe Trees—Plastic with metal spring grip. **Special,** pair **19¢**
Magnetic Duster Brush — Reg. 1.00. Super soft, picks up lint and dust. **Special,** each **50¢**
Hand Mirrors—Reg. 89c. Plastic casing, turquoise and hot pink. **Special,** each **69¢**
Pants Hanger — Gold-colour finish. For ski pants or slims. **Special,** each **19¢**
Place Mats—Reg. 2 for 1.98. Woven cloth with fringe edge, Dogwood design. **Special 2** for **1.00**

Notions, Main Floor

TOYS

"Ride 'em Giraffe" Tricycle — Reg. 14.98. For ages 2 to 4 years. **Special,** each **9.99**
Child's Desk and Chair—Reg. 19.99. Mar-resistant top, chrome frame with two side shelves. **Special,** set **15.99**
Child's Chrome Rocker—Reg. 11.50. Sturdy chrome frame, vinyl covered seat. **Special,** each **9.99**
"Easy-Bake Oven"—Reg. 14.98. Actually bakes, with 2 ordinary light bulbs. **Special,** each **11.99**
Doll-In-Suitcase—Reg. 6.98. 10" doll complete with wardrobe and suitcase. **Special,** each **4.99**
Smokey the Bear—Reg. 10.98. Talking plush bear, approx. 12" tall, uses no batteries. **Special,** each **8.99**
Baby Brother or Baby Sister — With bathtub, clothes and accessories. **Special,** each **4.99**
"Julia" Doll — Reg. 5.98. Twist 'n turn, with eyelashes and bendable legs. **Special,** each **3.99**
"Living Barbie" Doll—Reg. 5.98. Pose her, head-to-toe she's completely pliant. **Special,** each **3.99**
Newborn "Thumbelina" — Reg. 6.98. Pull her string and she moves like a real baby. **Special,** each **4.99**
Hot Wheels Accessories — Reg. 1.79 to 5.98. Includes "Dual Tone Curve Pack" Speedometer, "Loop and Half Curve." **Special,** each **99¢** to **3.95**

Toys, Lower Main Floor

DOWNSTAIRS BUDGET STORE

Men's Shoes—Reg. 11.99. Leather uppers, strap across vamp and side buckle. Brown or black. 7 to 11. Medium width. **Special,** pair **6.99**
Women's Shoes — Reg. 6.99 to 12.99. Broken styles, assorted colours. Better quality shoes in sizes 5 to 10 collectively. **Special,** pair **3.99**
Women's Underwear — Reg. 1.00 to 4.19. Bras, girdles, panty girdles, baby doll pyjamas. Broken sizes, assorted colours. **Special,** each **15¢** to **2.25**
Boys' Sweaters — Reg. 3.99 and 4.49. Acrylic knits, long sleeve pullovers, V-neck cardigans in novelty stitch. Broken sizes. **Special,** each **2.59** and **2.99**
Acrylic Jumpers — Reg. 6.99. Sleeveless, belt, flare skirt, washable. Green or brown plaids, sizes 8 to 16. **Special,** each **4.99**
Girls' Skirts — Reg. 3.99. Wool and polyester plaids in swing and pleated styles. 7 to 14. **Special,** each **2.59**
Teen Style Winter Coats—Reg. 29.99 to 32.99. Tweed or melton cloth in military style. Lined or interlined, assorted colours, broken sizes. **Special,** each **19.99**
Women's Sweater Clearance — Reg. 5.99 to 7.99. Cardigans, pullovers. Washable acrylics in assorted colours. Broken sizes. **Special,** each **3.99**
Women's Wear Oddments — Reg. 7.99 to 24.99. Dresses, blouses, suits, coats. Assorted styles, fabrics. Broken sizes. **Special,** each **3.99** to **9.99**
Men's Sweater Clearance—Reg. 11.00 to 19.00. Short lines, discontinued styles, broken sizes . . . in pullovers and cardigans. **Special,** each **5.99**
Men's Knit Shirts—Reg. 3.99 and 4.99. Pullovers with collars, mock turtle necks, "Wallace Beery" button front. Broken sizes, colours. **Special,** each **2.99**

Downstairs Budget Store

. . . and Here's an Extra Bonus Days Bonus!

You could WIN a Haddon Hall deluxe Electric Blanket

Pick up an entry form and deposit it in the barrel at either Broad Street entrance. Draw will be made Saturday, January 9th, for the dual-control, double bed size electric blanket by Haddon Hall . . . in a smart avocado green. Qualifying question will be asked. Employees of Eaton's and their families are not eligible.

No

By JOHN MATTERS

The long wait for open-heart surgery in B.C. is endangering the health and the lives of those who need the operations.

Typical is Anthony Wilson, a 53-year-old Victoria businessman who learned in late October that one of his heart's valves needs to be replaced.

But he must wait — that's if he survives — until at least

Wilson, with

Keenan on Polluti

Worri

Charles Keenan, former director of the B.C. Pollution Control Branch, said Thursday that during his 10 years with the provincial government he never saw any scientific evidence to justify

the an
are in
Before
from w
1969, he
health
B.C. Pu

'Slithering By Post-L

Politics have "slithered" into the board room of the Greater Victoria school board, trustee Dr. Donald Shorting said Thursday night.

Shorting, defeated Monday in an unprecedented competition for the position of board chairman, was tendering his resignation as "perennial vice-chairman of this board."

Shorting was re-elected vice-chairman after being defeated by Allan McKinnon as chairman.

* * *

At the same time Shorting said he was not prepared to carry on as education committee chairman, and that he does not plan to complete his term as trustee due to expire December 1972. He said he understood that other trustees have the same idea. He would not elaborate.

"In my opinion," said Shorting in his statement to the board, "There is no animosity at the board table.

"However, there is an element of suspicion which disturbs me, particularly when I see the prime responsibility of this board — the education and welfare of children — being somewhat clouded by the politics that have slithered into this room."

* * *

Shorting said that it is his belief that the position of vice-chairman on the board should be a training ground for the chairmanship.

"Having reached the level of my incompetence I think it would be in the best long range interests of this board if I were to return to a level of competence.

"Therefore I tender my resignation as perennial vice-chairman of this board."

Shorting said he had met with chairman McKinnon Wednesday and told him that he (Shorting) would not continue as chairman of the education committee.

"I have heard that I am 'too closely associated with administration.' I feel this

criticis
ance.
"In
closely
istratio
involve
be the
practic

"Sinc
plan to
term
may r
feeling
better
of this
volved
chairm
Short
school
and
term i
After
man c

Bishop
shelves
where
lives a
wife
Kevin,
parent
Nash.
paintin
Dave
old fri
Cutler
additic
Shirley
recalli
Patric
visitin
Harold
Whitm
riding
Speak
throug
buying
Shirley
Georg
ing
John
for t
Collie
return
Broe
last S

THERE'S MORE FOR YOU DOWNTOWN

rday
to 6:00 p.m.

CHINA

Canister Set — Ceramic, orange and white decoration. Special, each 8.99
Goldtone Band Stemware — Made in Turkey. Liqueurs, cocktails, goblets. Special 4 for 3.99
3-Piece Carving Set — Made in England. Stag handles. Special, set 11.99
40-Piece Flatware—Reg. 29.95. Stainless steel. "Lucky Wood" pattern. Special, set 19.99
Flatware Chest — Walnut with red or blue lining. Special, each 4.99
China, Main Floor
Home Furnishings Building

APPLIANCES

G.E. Hair Dryer—Reg. 24.98. Special 19.98
Ronson Shoe Shine Kit—Reg. 23.95. Special 18.95
Electric Fondue Dish—Reg. 29.98. Special, each 22.88
Toastess 8½" Frypan — Reg. 9.95. With probe control. Special, each 7.96
or, Home Furnishings Building

ILDREN'S SHOES

Children's Shoes — Reg. 6.98 to 8.98. Good quality, assorted styles, colours and sizes. Special, pair 4.99
Co-Ed Shoes — Reg. 8.99. Slings, pumps and pant shoes from regular stock in black, brown, navy, red or black patent. Sizes 5-10 collectively. Special, pair 6.99
's Shoes, Floor of Fashion

JEWELLERY

Jewel Cases — Soft silk zip closed cases for drawer or travel use. Assorted colours. Special, each 99¢
Jewellery, Main Floor

COVERINGS

Light Gold Propylon Twist — Reg. 120.45—1 only. 9'x12'. Special 94.95
Fortrel Two-Tone Green Shag—Reg. 155.40—1 only. 9'x12'. Special 120.95
Wool Shag—Reg. 297.00—1 only. Oyster, size 8'4"x12'. Special, 199.95
Mushroom Wool Twist—Reg. 164.65—1 only. Size 8'3"x12'. Special, 119.95
Nylon Sculptured—Reg. 90.65—1 only. Olive green, 8'x12'. Special, 59.95
or, Home Furnishings Building

PAINTS

Discontinued Paints—Reg. 2.50 qt. to 12.95 gal. Many colours and finishes to choose from. Special, 1.25 qt. to 6.47 gal.
Mac Tac Remnants—Reg. 69c. Assorted sizes and patterns. Special, yd. 49¢
Paints, Lower Main Floor

SPORTSWEAR

Women's Sportswear — Reg. 6.99 to 40.00. Skirts, pant suits, jumpsuits and separates in assorted fabrics including Fortrels, fine wools, crochet knits and some tartans. Assorted colours, sizes 8-16 in the group. Special, each 3.49 to 27.99
Sportswear, Floor of Fashion

TOYS

"Ride 'em Giraffe" Tricycle — Reg. 14.98. For ages 2 to 4 years. Special, each 9.99
Child's Desk and Chair—Reg. 19.98. Mar-resistant top, chrome frame with two side shelves. Special, set 15.99
Child's Chrome Rocker—Reg. 11.50. Sturdy chrome frame, vinyl covered seat. Special, each 9.99
"Easy-Bake Oven"—Reg. 14.98. Actually bakes, with 2 ordinary light bulbs. Special, each 11.99
Doll-In-Suitcase—Reg. 6.98. 10" doll complete with wardrobe and suitcase. Special, each 4.99
Smokey the Bear—Reg. 10.98. Talking plush bear, approx. 12" tall, uses no batteries. Special, each 8.99
Baby Brother or Baby Sister — With bathtub, clothes and accessories. Special, each 4.99
"Julia" Doll — Reg. 5.98. Twist 'n turn, with eyelashes and bendable legs. Special, each 3.99
"Living Barbie" Doll—Reg. 5.98. Pose her, head-to-toe she's completely pliant. Special, each 3.99
Newborn "Thumbelina" — Reg. 6.98. Pull her string and she moves like a real baby. Special, each 4.99
Hot Wheels Accessories — Reg. 1.79 to 5.98. Includes "Dual Tone Curve Pack" Speedometer, "Loop and Half Curve." Special, each 99¢ to 3.95
Toys, Lower Main Floor

S BUDGET STORE

Girls' Skirts — Reg. 3.99. Wool and polyester plaids in swing and pleated styles. 7 to 14. Special, each 2.59
Teen Style Winter Coats—Reg. 29.99 to 32.99. Tweed or melton cloth in military style. Lined or interlined, assorted colours, broken sizes. Special, each 19.99
Women's Sweater Clearance — Reg. 5.99 to 7.99. Cardigans, pullovers. Washable acrylics in assorted colours. Broken sizes. Special, each 3.99
Women's Wear Oddments — Reg. 7.99 to 24.99. Dresses, blouses, suits, coats. Assorted styles, fabrics. Broken sizes. Special, each 3.99 to 9.99
Men's Sweater Clearance—Reg. 11.00 to 19.00. Short lines, discontinued styles, broken sizes . . . in pullovers and cardigans. Special, each 5.99
Men's Knit Shirts—Reg. 3.99 and 4.99. Pullovers with collars, mock turtle necks, "Wallace Beery" button front. Broken sizes, colours. Special, each 2.99
irs Budget Store

c Blanket
uble bed size electric blanket
eligible.

LOCAL NEWS

The Daily Colonist.

(ESTABLISHED 1858)

CLASSIFIED

SECOND NEWS SECTION — VICTORIA, BRITISH COLUMBIA, FRIDAY, JANUARY 8, 1971 — PAGE SEVENTEEN

No Relief Seen for Heart Lineup

By JOHN MATTERS

The long wait for open-heart surgery in B.C. is endangering the health and the lives of those who need the operations.

Typical is Anthony Wilson, a 53-year-old Victoria businessman who learned in late October that one of his heart's valves needs to be replaced.

But he must wait — that's if he survives — until at least March before he is admitted to Vancouver General Hospital for the operation.

"I was told that I might last two years. As I wait, I am almost an invalid," he said in an interview. "I am not complaining because I might bump anyone else from the waiting list.

"Instead, I hope the 59 or so who may be on the list ahead of me will have their surgery earlier and those behind me will not have to endure what I have been going through."

—William E. John

Wilson, with dog Tinker

The operation needed by Wilson requires a heart-lung machine — equipment that takes over the functions of the heart and lungs, pumping and oxygenation — and it is now available only at Vancouver General and St. Paul's hospitals in Vancouver.

A Victoria cardiologist says he and an associate have 29 persons on a waiting list for open-heart surgery at VGH. Six have been waiting more than six months.

"In February, 1970, a patient would have had to wait four weeks. The person would have been given a date on which he could expect the operation, but today no such comparable date can be given."

He said he started writing letters about the problem last April, when it became obvious that the buildup of surgery candidates soon would get out of control.

Advice Not Taken

One of the letters asked VGH to keep its open-heart operating room open during the summer holidays but the hospital did not take the advice. Nevertheless, explained the cardiologist, he has had excellent co-operation with the surgeons there.

Dr. Scott Wallace, a general practioner who is Social Credit member of the Legislature for Oak Bay, says he is aware of one patient from Victoria who has died while awaiting heart surgery.

This was a particularly tragic case because the man was only 37 years old and had a family.

Other doctors here say they are seriously concerned about the apprehension of their patients as they wait for months for an operation in Vancouver. The upset it is causing families is indescribable, they add.

When B.C. Health Minister Ralph Loffmark first heard of the wating lists in November, he asked the B.C. Medical Association to look into the possibility of expanding open-heart surgery in B.C.

More Centres

There have been suggestions that Royal Jubilee Hospital in Victoria and possibly Royal Columbian Hospital in New Westminster might be the next centres for open-heart operations.

However, such a development would not be until autumn at the earliest because hospitals first would have to assemble teams of adequately trained nurses and technologists and find the money — between $60,000 and $100,000 a year — to run each unit.

Two or three surgeons capable of open-heart work already are practising in Victoria.

However, Wallace says inauguration of open-heart surgery here is not the immediate solution. At once, he says, steps must be taken to make more beds available in Vancouver for persons recovering from such operations.

"I am a little disturbed that beds available for heart surgery might instead be now occupied by women having abortions," says Wallace.

His suggestion that abortion cases are partly responsible for the long surgical waiting lists at VGH was corroborated by other doctors and, without citing the specific problem, Loffmark said in a letter to a friend of Wilson's:

"I might also mention that an effort was made to increase the number of beds available at Vancouver General Hospital for heart work by making available certain beds in the Willow Chest Pavilion.

"Unfortunately, there arose a difference of opinions between Vancouver General Hospital and Willow Chest staff as to how nursing care was to be administered. Consequently, the facilities in this field have not been extended as quickly as had been hoped for," added the minister.

Demand Growing

The demand for more open-heart surgery has increased as a result of B.C.'s population growth, particularly in the age group that is prone to heart disease.

However, nothing has contributed more than a new operation described as the vein bypass graft, which has become extremely well-established during the past three years.

Dr. Dudley Johnson, a Milwaukee surgeon who was among the first to attempt such an operation, has taken portions of veins from the legs of more than 1,000 patients and grafted them to the exterior of their hearts.

The portion of vein is run from the aorta, the major vessel at the top of the heart, to a channel in the heart's wall that has been narrowed by disease. It is looped over the diseased portion of the vessel, thus assuring a blood supply to the muscles.

Venous Bypasses

When the muscles of the heart run short of oxygen the problem is generally manifested by sharp chest pain and often a seizure that is called a myocardial infarction.

One Victoria specialist has sent about 20 patients to the mainland for venous bypasses. For example, one who was extremely sick and often suffered hour-long seizures can now walk and run four miles non-stop. He had the operation eight months ago.

The operation needed by Wilson will involve a valve inside the heart, however.

A year ago, before the bypass operation became popular, there was a steady, predictable stream of heart disease such as Wilson's and the Vancouver surgeons and hospitals were able to keep up with the demand.

Another Victoria doctor says patients as young as 33 years old have been on the waiting lists in Vancouver.

"Waiting for an operation like this is a real strain, a cruel thing," he explained. "You sit down with the patient and tell him he has a 90 per cent chance of surviving the operation. But then you don't know the date for the surgery and very often you can't even give a predictable day."

When Wilson went to Vancouver on Nov. 27 for an interview with his surgeon, he was told that he was 15th on the doctor's waiting list.

Because of internal problems at VGH, says Wilson, that surgeon could do only one open-heart operation a week.

Wallace said surgeons and cardiologists brought the problems to his attention and he took them up with Loffmark, who reconstructed the BCMA-B.C. Hospital Insurance Service advisory committee on open-heart surgery.

Further Review

When the last survey was made in 1966 of open-heart facilities in B.C. it suggested another review in five years. Loffmark has asked the committee to produce another five-year projection.

"The figures and information already available strongly suggests there are enough cases on Vancouver Island for such a facility here," said Wallace. "I recognize the need for a unit in Victoria and I have no hesitation in stating that we have the professional talent for a first-rate heart unit."

Keenan on Pollution:

Worries Overplayed

Charles Keenan, former director of the B.C. Pollution Control Branch, said Thursday that during his 10 years with the provincial government he never saw any scientific evidence to justify the anti-pollution laws that are in effect today.

Before going to the PCB, from which he resigned in 1969, he was director of public health engineering with the B.C. Public Health Service.

Keenan told a luncheon meeting of the Victoria Rotary Club that his observations have been based on experience — he has dealt with thousands of complaints, visited every part of the province and has read all available literature on pollution control, he said.

An engineer now with a private firm, he said it was important that logical facts be placed before the public. During his days with the PCB, for example, many of the persons he encountered did not seem prepared to deal with facts, he said.

While those persons said they were talking about pollution, they actually were talking about change.

"The present (pollution) hysteria is not because of change — we have accepted that — it's the rate of change," said Keenan. "It's the abrupt shock that is felt when one suddenly comes face-to-face with his future."

★ ★ ★

He said environmental issues were becoming the doctrine of a new religion led by ecologists, a breed of scientist that has not yet established itself in society.

In pollution control, he said terms of reference sometimes are "unrealistic and impossible."

"Is there a practical solution? Or are the preachers of doom right? I think there is an answer, a positive answer. What we want is far-sighted planning, population included."

Keenan said the anti-pollution bandwagon had served its purpose — it brought society's attention to waste and excesses — and it is now time to look at things realistically.

The people, as owners of the country, have a right to demand pollution control but to make such a control a success there must be a contribution from public funds, he said.

"Otherwise, you would have authority without responsibility. From time to time, the public should reassess the equity of its demands," said Keenan.

★ ★ ★

An example of a pollution control cost-sharing formula might be one-third contributions from both the federal and provincial governments and the discharger.

This was an "over-simplified" example, said Keenan, but it would give the people the right to dictate how tough the standards should be. In addition, at the end of each year, the public would get the bill for its demands.

Keenan said it also was important that society, when considering the cost of pollution control, take into account other priorities, such as medicare, hospitals, schools, recreation and public transportation.

—William E. John

Keenan

'Slithering Politics' Seen By Post-Leaving Trustee

Politics have "slithered" into the board room of the Greater Victoria school board, trustee Dr. Donald Shorting said Thursday night.

Shorting, defeated Monday in an unprecedented competition for the position of board chairman, was tendering his resignation as "perennial vice-chairman of this board."

Shorting was re-elected vice-chairman after being defeated by Allan McKinnon as chairman.

★ ★ ★

At the same time Shorting said he was not prepared to carry on as education committee chairman, and that he does not plan to complete his term as trustee due to expire December 1972. He said he understood that other trustees have the same idea. He would not elaborate.

"In my opinion," said Shorting in his statement to the board, "There is no animosity at the board table.

"However, there is an element of suspicion which disturbs me, particularly when I see the prime responsibility of this board — the education and welfare of children — being somewhat clouded by the politics that have slithered into this room."

★ ★ ★

Shorting said that it is his belief that the position of vice-chairman on the board should be a training ground for the chairmanship.

"Having reached the level of my incompetence I think it would be in the best long range interests of this board if I were to return to a level of competence.

"Therefore I tender my resignation as perennial vice-chairman of this board."

Shorting said he had met with chairman McKinnon Wednesday and told him that he (Shorting) would not continue as chairman of the education committee.

"I have heard that I am 'too closely associated with administration.' I feel this criticism is based on ignorance.

"In my opinion being closely associated with administration 'is equivalent to involvement and happens to be the manner in which I practice my profession.

★ ★ ★

"Since at this time I do not plan to complete my current term (and I understand I may not be alone in this feeling), I think it would be better to have other members of this board becoming involved at the committee chairman level."

Shorting was elected to the school board six years ago, and re-elected for his fourth term in December.

After serving as vice-chairman of the board, he was generally expected to gain the chairmanship at Monday's meeting.

However, in a secret ballot, he was defeated by relative newcomer and an avowed opponent of proliferating administration, Allan McKinnon, who has completed two years on the board and who topped the polls in the December elections.

★ ★ ★

Dr. H. A. W. Knight was elected vice-chairman in place of Shorting.

Shorting said after the meeting that he has not made a definite decision on his future as a trustee, but at this time he intends to stand down in December at the end of one-half of his two-year term.

Seen In Passing

Bishop Dziedziuch trimming shelves in the paint store where he is a salesman. (He lives at 207 Raynor, with his wife **Judy** and their son **Kevin**, 7 months, and Judy's parents, **Mr. and Mrs. K. W. Nash**. Bishop's hobbies are oil painting and ice hockey) . . . **Dave Humphries** visiting an old friend . . . **Dave** and **Barb Cutler** discussing the new addition to their home . . . **Shirley** and **Charlie Becker** recalling old times . . . **Patricia** and **Rene Bouchard** visiting from Montreal . . . **Harold Thorsen** talking to **Lee Whitmore** . . . **John Hicks** riding his bicycle . . . **Doug Speakman** driving his car through town . . . **Bill Gault** buying a new home . . . **Shirley Low** typing . . . **George Jakubowski** celebrating another birthday . . . **John McDonald** finding a cure for the hiccups . . . **Les Collier** looking forward to returning to work . . . **Al Broe** still thinking about the last Stanley Cup.

Bishop

Goodbye Juan de Fuca

New College's Name Official: Camosun

By NANCY BROWN

For those who like to name colleges, how about Camosun? Better than Juan de Fuca?

It had better be. For, as of Thursday night it was goodbye Juan de Fuca and hello Camosun — a change in names for a college that hasn't really been born yet.

The college, — due to open in September — is to be named for an Indian maiden changed to stone at the site of the present Gorge Bridge. (Her grandfather was changed to stone, too, so there was no discrimination.")

Before the September plebiscite Greater Victoria school trustees plumped for Juan de Fuca College.

However, critics said later that the last part of the name could be denigrated by changing it to a four-letter word through association with the abbreviation for university and changing the pronunciation.

★ ★ ★

In December college councillors considered this, drew up a new list of names and after further votes cut the list down to Camosum or Maquinna, but left final decision to the incoming council.

Thursday night the lists were opened again and councillors added Emily Carr, Songhees and Discovery to the vote.

Councillor Peter Bunn did suggest College X but that suggestion was ignored as were several Indian names from councillor Carron Jameson.

★ ★ ★

He explained that the names had local application, and sounded fine in the Indian — they lacked something in the translation, however.

His ideas included Kohnguksen (Runny Nose), Whosaykum (muddy place) and Chikowith (big hips).

Jameson also suggested that the original Juan de Fuca name could be kept if a motto were added — honi soit qui mal y pense (evil to him who evil thinks).

All his ideas were ignored, but he did explain the legend of Camosun.

She was an Indian maiden who was weeping beside the Gorge because she had to leave such a beautiful place where food was plentiful.

Along came Hayls (the transformer) who usually concerned himself with birds and mink. He took pity on her and turned her to a stone beneath the water so that she would always have abundant food.

★ ★ ★

Just for good measure Hayls transformed the grandfather on the other side of the Gorge to another stone.

The college council was also informed that there were 223 applications from Canada, the United States and the United Kingdom for the position of president of Juan de Fuca — whoops — Camosum College.

Curtis Flays Anderson

David Anderson, the Liberal MP for Esquimalt-Saanich, talks too much and infrequently answers letters, Saanich Mayor Hugh Curtis said Thursday.

Curtis said in an interview that he was certain he was not the only person in Greater Victoria who feels this way.

"I believe a number of us are becoming quite tired of the short-tempered, long-distance pronouncements of David Anderson, who is always ready to talk to the media but is rarely available for direct consultations with those of us who have a direct responsibility to the electorate," said Curtis.

"He is often relatively incorrect, his replies to correspondence are rare and he is quick to criticize, often without thought.

"His attacks on Victoria Mayor Courtney Haddock in recent weeks and months are totally unjustified and unbecoming," added Curtis, referring to Anderson's suggestion that a $7.5 million performing arts centre urged by Haddock could not possibly come out federal Centennial 71 grants.

Curtis said Anderson "has become impressed with his own performance while at the same time his interest in his riding and Greater Victoria generally has diminished."

"I have sought his guidance and assistance on rehabilitation of the Gorge - Portage Waterway, a project on which he could be of great help. In view of his frequently-stated concern for the environment, we would expect he would be deeply, directly and actively involved with us in this work.

"Instead I have received fairly routine replies to my letters on this topic," added Curtis.

The mayor also said Anderson was invited to attend the opening of Hampton House, a federal-provincial low-cost housing project in Saanich. The municipality was anxious that Ottawa be represented.

"Instead, he did not reply to our invitation one way or the other although there was a verbal comment passed on through his brother, Malcolm."

Curtis said he hoped Anderson would "regain a little humility," co-operate with, rather than continually chastise civic government, and pay more attention to the people of his riding and the Capital Region.

Airways Ignore Forecast

With today's weather forecast calling for rain and fog in the Victoria area, both Air Canada and Pacific Western Airlines say all flights are on schedule until further notice.

Ferries are all expected to run on time.

Five flights into Victoria were cancelled by PWA Thursday and Air Canada postponed the morning flight from Vancouver to Victoria because of the fog.

Choices For Weapons

If reserve armed forces units in Victoria are suddenly called to arms for a real emergency, they would have three choices:

● Phone the regular army headquarters at CFB Esquimalt to have their weapons released from storage.

● Borrow the few available .22-calibre rifles that are operational from the militia's cadet corps, which uses them for target practice.

● Find a quartermaster who would withdraw reserve forces drill weapons from the Bay Street armory, then bluff the enemy. Drill weapons are inoperative.

The reserve's real weapons were removed for security reasons to CFB Esquimalt during the FLQ crisis.

They're still there and a base spokesman said Thursday they would be restored to their proper place in the Bay Street armory as soon as new security measures there are put into effect.

On Solid Ground Now

Ron Waller, Hollywood film director, smiles happily as bride holds visa allowing her to enter U.S.A. until Feb. 28. Mrs. Waller, a Briton, had been stranded aboard cruise ship where couple met and married several weeks ago. Before visa was granted, newlyweds saw each other once every 11 days.—(AP)

ERMA BOMBECK and the Housewife

Superior Animal for Years

The scientists at the Institute of Human Development at Berkley just came out with what they termed a "surprising statement." After long-range studies they have concluded that housewives have higher IQ's than working women.

Who's surprised?

Radio and television advertising buffs who have operated under the theory that housewives are ding dongs and will believe anything you tell them? (Anything from a live-in coffee expert with a sloppy Swedish accent to a dizzy blonde who runs around in her track suit to prove her deodorant is effective.)

Who's surprised? The gag institute who for years have been hustling those tired old jokes on, "My wife is not making a left-turn, Officer. She's drying her nails."

Or maybe it's the women's lib groups who have based their movement on the stupidity of the housewife who is being exploited, made subservient and is an underpaid "baby machine and mistress."

Or perhaps it is the industries, law-making bodies, colleges, hospitals, law enforcement groups, housing boards and communications media who never trusted a housewife to know where to put the key to her car, let alone have a voice in their affairs.

You're a little late, friends. The housewife has been a superior animal for years now. She may be bored, depressed, neurotic and unfulfilled, but she was never dumb.

Our image is our own fault. We let ourselves be segregated at cocktail parties so no one would know we read a book or a newspaper. When census-takers asked us what we did, we snuggled out heads in our chests and mumbled, "I'm just a housewife." We apologized to our children for going back to school.

Or worse, we filled our lives with busy work (Hebrew Dressmaking and Making Your Own Confetti for Fun and Profit) instead of doing what we are really capable of doing. We resigned ourselves to the fact that anyone can raise children and keep house instead of asserting some are good at it and some women are lousy. We never organized so that no one really knew what we felt, what we wanted or what we really are.

In another way, it has been interesting playing the role of the dumb housewife. Many mornings I have watched the "professionals" gulp down coffee, stomp through virgin snow, clean off the car, call the garage to jump the battery, fight traffic for 30 miles, put in a 12-hour day and fight their way home again while I sit over a cup of coffee and muse, "What a shame I'm not smarter."

Inflation Strikes Again

So Long, Size 12

WASHINGTON (AP) — It takes more woman to fill a size 36-D bra than it did 30 years ago, and that's official.

The U.S. national bureau of standards reports that women's body measurements have grown since it published a standard 12 years ago based on a 1939 survey.

The purpose of the new standard is to update the sizing of women's apparel.

Based on data collected from the departments of agriculture and health, education and welfare, the U.S. Air Force and mail order houses, the comparative study of women's body measurements shows the size 12 of yesterday, 34-25-36, is today's 35-26-37.

★ ★ ★

"There's a general increase in bust, hips and waist," said a quality control manager of a large mail order house. "We find women are getting heavier. Some say it's because they're more sedentary. They sit more and their hips spread."

In four classifications of women's sizes — misses', women's, half-sizes — for shorter women — and juniors — some measurements have increased one to two inches in what the latest government survey calls "body landmarks."

A Lovelier You

Cosmetic Crop Best in Years

By MARY SUE MILLER

Everything's coming up lovely in 1971. The fountain of youth has not been discovered, but salutary ways to make the most of your looks are popping up all over.

For the care of the skin, incoming creams and lotions emphasize in-depth cleansing and moisturizing. The better to ward off the ills of both pollution and aging.

In addition, hypo-allergenic formulations for sensitive complexions and thermal, heat-activated products for thorough absorption are on the increase. Another idea focuses on treatments and makeup made with nature's own ingredients such as beeswax, wheat germ oil, strawberry extract. A refreshing thought in the age of synthetic everything.

As never before, body care comes to the fore with diet regimens and health foods, with recontouring exercise and exercise appliances, with bath potions and body cream, lotions, masques and makeup. Fashions come and go, but the sleek, limber body is here to stay.

As said at the beginning, it's going to be a beautiful year. Happy days to you!

½ PRICE SALE!
All New Shoes ½ Price
All Repairs ½ Price
All Dying ½ Price
Offers Expires Jan. 16
STOREY SHOE CLINIC
3462 Quadra Street

Rail Crossing

Moms Win Battle

VANCOUVER (CP) — The Militant Mothers of Raymur Place, who forced a Canadian National Railway freight to a halt Wednesday in a dispute over an unsafe crossing for their children, have a promise from city council for a pedestrian walkway over the line near the low-income housing project.

It's what they demanded when they formed an early-morning picket line across the line owned by Burlington Northern Inc., and used mainly by CN Rail moving cars between its yard and the Vancouver waterfront.

★ ★ ★

But the mothers vow they'll riot on the rails to stop any train that tries to pass during the time their children are crossing them to and from school.

Both Burlington and CN officials promised they would not send trains through the area during times children cross the tracks.

About 400 children from the project use the unguarded tracks to reach Seymour elementary school every day, and so far there have been no accidents.

Widow's Plight

All Walled Up

ETABLES - SUR - MER, France (UPI) — Mrs. Eugenie Evain has been walled up in her home for the past two months, but she hasn't given up hope.

The 63-year-old widow has only herself and a quarrelsome neighbor to blame.

Up to last November, Mrs. Evain ran a cafe in the centre of town. But Nov. 3, she sold it and retired to her home surrounded by a little wall in the middle of a block of houses.

She said she had a mason block up one of the two exits, planning to use another exit leading through a neighbor's garden on which she claimed right of way according to a 73-year-old bill of sale.

However, her neighbor objected, and since then Mrs. Evain has remained inside the wall of her home. Food supplies are brought in by another neighbor who passes them over the wall — including duck, truffles and Christmas cake over the holidays.

Mrs. Evain told reporters who interviewed her over the wall she spends her time writing letters explaining her plight to government officials, including President Georges Pompidou and is hopeful a solution can be found.

Potatoes Peel Weight Off?

LONDON (CP) — Slimmers will be advised by the Potato Marketing Board to include potatoes in their diets. Chairman James Rennie explained 18 per cent is dry matter — the rest being water. "Potatoes are the best slimming diet you can get," he said. The board plans to spend thousands of pounds on advertising potato diets.

Pill Killed Bride, Father Charges

LONDON (AP) — A teenage bride-to-be died three weeks after starting to take a "safe" contraceptive pill, a coroner's inquest here ruled Wednesday.

"The pill killed her," the dead girl's father said after the hearing. "It should be banned.

"If it can kill a healthy girl like my daughter, it can certainly kill other young women," James Hodge, 53, added.

His daughter Christine, 19, died on Christmas Eve.

She had been at a family planning clinic in November for advice before her wedding. It recommended a new contraceptive pill, which has been widely used and is favored here because it contains a low dose of estrogen, a substance suspected of links with blood clotting.

Last year, 19 brands of pills with high estrogen content were blacklisted on the British market.

The coroner ruled that death was caused by blood clotting associated with the taking of the pill.

CADBORO BAY MUSIC STUDIO
2558 CHELSEA PLACE
Complete musical Education in Piano, theory, harmony, counterpoint and form at all levels. Royal Toronto examinations and festival work if desired. For details please phone
MRS. C. RUMMEL, A.T.C.L.; R.M.T. — 477-3650

Business Grows With
Consistent Advertising

CLEARANCE of LADIES' FOOTWEAR
THERE'S MORE FOR YOU DOWNTOWN
WHITE CROSS Reg. value to 21.95 ONLY 12.95
SALAMANDER Reg. value to 26.95 ONLY 14.95
MAGIC-AIR Reg. value to 12.95 ONLY 7.95
Large group of imported high grade shoes from BRAZIL and a selection of PENALJOS. Beautiful patterns and materials. Reg. value 18.95.
ALL AT ONE SALE PRICE 7.95
WINTER BOOTS SALE PRICED FROM Pair 7.95
COMPLETE RANGE OF
CHILDREN'S BUSTER BROWN
ALL AT 30% OFF REGULAR PRICES
GENUINE SAVINGS GUARANTEED
OLD COUNTRY SHOES
"We Serve You Right"
CHARGEX
635 Johnson St. 383-7012

WILSON'S
GREAT ANNUAL SALE
CONTINUES
A great variety of finest quality imported wearing apparel offered at an annual big reduction in price. Take advantage and buy your needs in
LADIES' WEAR
MEN'S WEAR
CHILDREN'S WEAR
ON SALE TOMORROW
The following items are now ready to go on sale tomorrow, AT GREATLY REDUCED PRICES
Sweaters, Slacks, Blouses, Handbags, Jewellery
Skirts, Shorts, Scarves, Gloves, Novelty Items
Sorry—No Exchanges or Refunds. Small Charge Necessary for Alterations.
THERE'S MORE FOR YOU DOWNTOWN
Store Hours: 9:00 a.m. to 5:30 p.m.
W&J WILSON LIMITED
1221 Government Street (Opp. the Post Office) 383-7177
City Parking Facilities — Tickets Validated Here

Downtown BONUS DAY
at Miss Frith
IT'S DOUBLE BONUS DAY
FRIDAY and SATURDAY
From our Fall and Winter Collection—COATS
Trimmed and Untrimmed
Regular Price 60.00 to 199.00
BONUS DAYS PRICE 40.00 to 133.00
Millinery Bonus
Fresh reductions on our lovely fall hats for Friday and Saturday
Group One 3.99 Group Two 5.99
Other Hats at Half Price
OUR JANUARY SALE
Continues With Special Reductions for BONUS DAYS
Bridal Gowns
Samples, some slightly soiled
BONUS DAYS SPECIALS ⅓ to ½ OFF
In Our Fabric Shop
Spring Woolens at ⅓ Off
Fall Fabrics at Half Price!
All other fabrics featured at Bonus Day prices!
Wide Parking Spaces are conveniently located behind our store
Miss Frith Fashions
1619 - 1623 Douglas St. 383-7181
Your Credit's No Myth — at MISS FRITH!

Ann Land

Dear Ann Landers: I'm a sopho versity of Arizona. Age 19, Heigh 160. I dress like most of the guys and I look like a normal 19-year-old

I like girls but I don't date much because I'm too busy working a part-time job and hitting the books. For some unknown reasons I've been propositioned by queers three times since September. This bothers the living daylights out of me.

Last night I was having a bottle of pop at the Student Union and this creepy kid came up to me and said he was a photographer. He handed me a card with his name and address on it and asked if I'd like to model for some pictures. He said he'd pay me well for my time because he worked on commission for a couple of advertising agencies.

Of all the cornball junk this has got to be the crummiest line yet. I was so doggone mad I nearly punched him in the mouth. Please tell me why a straight guy would attract these kooks? What can I do about it?—Shook in the Desert.

Dear Shook: If you'll check with your buddies you'd discover that almost all of them get a few passes now and then. You seem to be getting more than your share, however, and it's probably because you are prettier than most guys.

My advice is to keep your cool. Tel shove off, punch an to get th you're no

Dear A still burn advice to in-laws h mercifully that she fake it l under her world did psychiatri who are merely s her probl

I know about, An in-laws w They we the desir that they law to th they pre ing four was the them up back.

So plea with it typewrite think yo should —Moutre

Dear kids you shut you them off should s Thanks f

Dear how I barking-d three sh out of be my car parked i under ou and lean the horn without

The r wild-eyed threats arrested peace. I making their do utes they house. S never he man or Dreamer

Dear writing. neighbor didn't ca

Happily Puffing At 100

HOUNSLOW, England (AP) —Annie Jones, who says she has puffed a pack of cigarettes a day for as long as she can remember, celebrated her 100th birthday Wednesday in a haze of tobacco smoke.

"Smoking's never done me any harm," Annie told friends and relatives celebrating her centenary.

She said she wasn't in the least concerned by the latest warning from the Royal College of Physicians that people who buy cigarettes have a stake in a "lottery of death."

Greeting Unhinges Budapest

EDMONTON (CP) — The Christmas card Rose Hertling sent to Hungary got a relative in all sorts of trouble.

Mrs. Hertling's card, a big one, was sent unsealed. In the Edmonton post office, a credit card payment to Imperial Oil Ltd. inadvertently found its way into the envelope.

Hungary rigorously controls the import of dollar currency.

Confronted by officials, the bewildered relative said he had never heard of Imperial Oil, had no idea who was sending money to Imperial Oil, why, or how it got to him.

The relative, at his own expense, had to take a day off work and travel 95 miles by train to Budapest to present the cheque at the National Bank. The bank ruled the cheque had to go back to Imperial Oil in Edmonton by registered mail, so the relative would have proof he didn't keep it.

OVERWEIGHT - Is it Too Late to Control Your Weight?

Recent research reported in January Reader's Digest indicates that overweight people may be that way simply because they ate too much as children. After maturity, it may be too late to control weight. This study shows that an adult who has been significantly overweight since childhood can keep his weight down only by incessant self-denial. The guilt and self-hatred associated with chronic failure to stay on a diet may be more psychologically damaging than the overweight is physically damaging. Read OVERWEIGHT? A Fresh Look at the Problem in January Reader's Digest.

Years

ead a When what heads nbled, " We en for lives ebrew laking Fun doing ble of selves e can house ne are women

are lousy. We never organized so that no one really knew what we felt, what we wanted or what we really are.

In another way, it has been interesting playing the role of the dumb housewife. Many mornings I have watched the "professionals" gulp down coffee, stomp through virgin snow, clean off the car, call the garage to jump the battery, fight traffic for 30 miles, put in a 12-hour day and fight their way home again while I sit over a cup of coffee and muse, "What a shame I'm not smarter."

ovelier You

etic Crop in Years

LER
g up tain of dis- ays, to looks
skin, lotions ansing better of both
ergenic nsitive ermal, ts for are on r idea s and ature's s bees- straw- reshing of syn-

As never before, body care comes to the fore with diet regimens and health foods, with recontouring exercise and exercise appliances, with bath potions and body cream, lotions, masques and makeup. Fashions come and go, but the sleek, limber body is here to stay.

As said at the beginning, it's going to be a beautiful year. Happy days to you!

½ PRICE SALE!
All New Shoes ½ Price
All Repairs ½ Price
All Dying ½ Price
Offers Expires Jan. 16
STOREY SHOE CLINIC
3462 Quadra Street

at Miss Frith
IT'S DOUBLE BONUS DAY and SATURDAY
From our all and Winter lection—COATS
Trimmed and Untrimmed
Regular Price 60.00 to 199.00
BONUS DAYS PRICE 40.00 to 133.00
ery Bonus
ons on our lovely fall hats for riday and Saturday
One Group Two 5.99
er Hats at Half Price
JANUARY SALE ith Special Reductions for ONUS DAYS
Gowns
les, some slightly soiled
'S SPECIALS ⅓ to ½ OFF
ur Fabric Shop
Woolens at ⅓ Off
rics at Half Price!
other fabrics featured at Bonus Day prices!
g Spaces are conveniently ed behind our store
Miss Frith Fashions
Douglas St. 383-7181
No Myth — at MISS FRITH!

Ann Landers

Dear Ann Landers: I'm a sophomore at the University of Arizona. Age 19. Height 5'10". Weight 160. I dress like most of the guys around here — and I look like a normal 19-year-old kid.

I like girls but I don't date much because I'm too busy working a part-time job and hitting the books. For some unknown reasons I've been propositioned by queers three times since September. This bothers the living daylights out of me.

Last night I was having a bottle of pop at the Student Union and this creepy kid came up to me and said he was a photographer. He handed me a card with his name and address on it and asked if I'd like to model for some pictures. He said he'd pay me well for my time because he worked on commission for a couple of advertising agencies.

Of all the cornball junk this has got to be the crummiest line yet. I was so doggone mad I nearly punched him in the mouth. Please tell me why a straight guy would attract these kooks? What can I do about it?—**Shook in the Desert.**

Dear Shook: If you'll check with your buddies you'd discover that almost all of them get a few passes now and then. You seem to be getting more than your share, however, and it's probably because you are prettier than most guys.

My advice is to keep your cool. Tell the cruisers to shove off. You don't need to punch anybody in the mouth to get the idea across that you're not interested.

□

Dear Ann Landers: I am still burning from your lousy advice to that poor girl whose in-laws hounded her so unmercifully to have a baby that she finally decided to fake it by putting a pillow under her dress. Why in the world did you tell her to see a psychiatrist? It's her in-laws who are nuts. The girl was merely seeking a solution to her problem.

I know what I'm talking about, Ann, because my crazy in-laws were the same way. They were so obsessed with the desire to be grandparents that they drove my sister-in-law to the divorce court and they pressured me into having four kids I didn't want. It was the only way to shut them up and get them off my back.

So please, Ann Landers, get with it or turn in your typewriter. I'm beginning to think you are the one who should see a psychiatrist. —**Moutreal.**

Dear Mon: YOU had four kids you didn't want just to shut your in-laws up and get them off your back? And I should see a psychiatrist?? Thanks for writing.

□

Dear Ann Landers: Here's how I solved the non-stop-barking-dog dilemma: After three sleepless nights I got out of bed (at 3 a.m.), drove my car out of the garage, parked in the driveway right under our neighbour's window and leaned on the horn. I kept the horn going for 15 minutes without a let-up.

The neighbors came out wild-eyed — screaming threats about having me arrested for disturbing the peace. I told them I was not making any more noise than their dog. Within three minutes they took the mutt in the house. Since that night we've never heard a sound out of man or dog. — **Beautiful Dreamer.**

Dear Beautiful: Thanks for writing. You're lucky the neighbors on the other side didn't call the police!

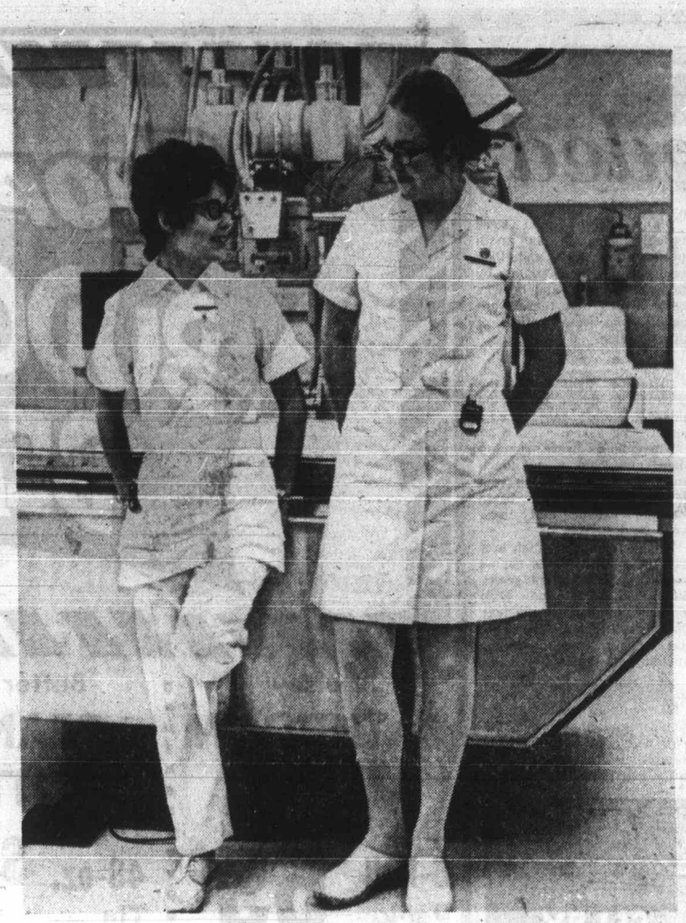

New Look at St. Joseph's

Old and new in uniforms in X-ray department at St. Joseph's Hospital is shown by technician Kathy Letchford, 22, left, and Janice Alberg, 20, student technician. Kathy said slacks have been allowed since Jan. 1. She finds them more convenient than short skirts and "a lot more modest."

Anti-Abortion Drive Underway

OTTAWA (CP) — The Alliance for Life Thursday began its 1971 campaign against permissive abortion laws with a color slide showing a well-formed, 18-week-old foetus bloody and dead at the bottom of a surgical bucket.

Dr. Mireille Lapointe, adviser to the anti-abortion group, told a news conference discoloration of the face indicated the foetus had lived for a time after being taken from its mother's womb in a United States abortion.

★ ★ ★

The allaince claims about 1,200 members of many political and religious stripes.

Their common belief is that abortion, aside from exceptional cases to save the mother's life, is a public rather than a private issue.

"Abortion is always fatal to the child," said Bernadette Sayer, 21, an executive member. "That's the issue."

The alliance, anticipating a parliamentary debate on abortion this year, said it will lobby to have the 1969 law repealed. The law allows abortion where a hospital certificate that a mother's health is endangered by continued pregnancy.

Mrs. Joan Lusignan, president of the organization, said the government record on abortion is one of confusion and double-talk and the press has been brainwashed by vocal pro-abortion groups.

Phil Cooper of Ottawa, only man on the executive, said pro-abortion groups have used "outrageous falsehoods" to press their campgaign.

Cooper said Dr. Henry Morgenthaler of Montreal had claimed that 2,000 Canadian women a year lose their lives in illegal abortions. But only 4,000 Canadian women of child-bearing age died from all causes each year.

Furthermore, federal statistics showed that only 13 women had died from abortions in 1968 — seven from illegal abortions — compared with the 2,000 deaths claimed by the pro-abortion groups.

Veiled Statue

VENICE (AP) — A sculptured madonna on the facade of the Church of Santa Maria Gloriosa dei Frari is getting a transparent nylon veil to protect her from the destructive droppings of pigeons, the superintendency of monuments announced recently.

Men Losing Warrior Tag?

LONDON (CP) — Women's new-found freedom is scaring the pants off men, psychologist James Hemmings told 800 women at a club meeting. Men have lost "the warrior, breadwinner and muscleman" image, the 61-year-old doctor said. But the main advantage is that marriage becomes more secure with equal partners, he concluded.

Should've Beaten Him Up Says Victorious Girl

DENVER (UPI) — Marguaret Peterson, 25, a night shift billing clerk for a local trucking firm, says she has only one regret about the way she handled a would-be attacker.

"I should have beat him to a pulp," Miss Peterson said.

★ ★ ★

The man grabbed her as she walked from a bus stop and told her: "Don't yell or I'll kill you."

Miss Peterson began screaming and tossed her attacker to the ground. When he started to run, she grabbed him and told him what she thought of him. "But you couldn't put what I said in the paper," she said.

★ ★ ★

The attacker, struggling to get away, told her, "I'm sorry, lady. I'll never do it again." He then slipped loose and ran.

Miss Peterson, who has had no formal training in self-defence, said she now plans to carry cans of hairspray to shoot into an attacker's face.

Happily Puffing At 100

HOUNSLOW, England (AP) —Annie Jones, who says she has puffed a pack of cigarettes a day for as long as she can remember, celebrated her 100th birthday Wednesday in a haze of tobacco smoke.

"Smoking's never done me any harm," Annie told friends and relatives celebrating her centenary.

She said she wasn't in the least concerned by the latest warning from the Royal College of Physicians that people who buy cigarettes have a stake in a "lottery of death."

Greeting Unhinges Budapest

EDMONTON (CP) — The Christmas card Rose Hertling sent to Hungary got a relative in all sorts of trouble.

Mrs. Hertling's card, a big one, was sent unsealed. In the Edmonton post office, a credit card payment to Imperial Oil Ltd. inadvertently found its way into the envelope.

Hungary rigorously controls the import of dollar currency.

Confronted by officials, the bewildered relative said he had never heard of Imperial Oil, had no idea who was sending money to Imperial Oil, why, or how it got to him.

The relative, at his own expense, had to take a day off work and travel 95 miles by train to Budapest to present the cheque at the National Bank. The bank ruled the cheque had to go back to Imperial Oil in Edmonton by registered mail, so the relative would have proof he didn't keep it.

OVERWEIGHT - Is it Too Late to Control Your Weight?

Recent research reported in January Reader's Digest indicates that overweight people may be that way simply because they ate too much as children. After maturity, it may be too late to control weight. This study shows that an adult who has been significantly overweight since childhood can keep his weight down only by incessant self-denial. The guilt and self-hatred associated with chronic failure to stay on a diet may be more psychologically damaging than the overweight is physically damaging. Read OVERWEIGHT? A Fresh Look at the Problem in January Reader's Digest.

Downtown BONUS DAY
"STAGE 7" 3-Piece Suit
100% Fortrel polyester, machine washable skirt, top and jacket top. Not exactly as illustrated.
Regular 45.00
BONUS DAYS SPECIAL
29.88

DRESSES $7.99
BLOUSES $3.44
DOWNTOWN — 709 YATES
Modiste LTD.

Walk, run— but get your feet into Munday's for their fabulous January shoe sale . . .
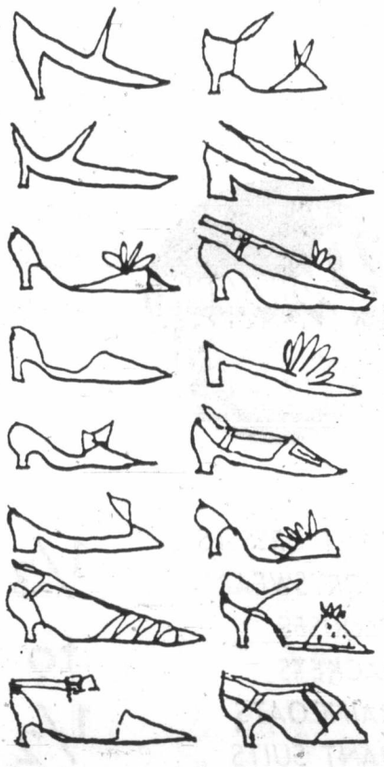
Right this second Munday's is having a fantastic sale and the prices are almost as beautiful as the shoes. Choose a pair of Amalfi for as low as 13.95. Grab the Florsheim at 19.95. The Joyce at 13.95. The D'Antonelli at 19.95. The Brevitt at 9.95 and 15.95. Bandolinos at 13.95. Evening shoes and winter boots substantially reduced too. Could you ask for anything less? Remember, since we can't accept mail orders or C.O.D.s, you'd better get your feet NOW over to
Munday's
1203 Douglas St. 383-2211
ALL SALES FINAL AT SALE PRICES

In Our 68th Year
THERE'S MORE FOR YOU DOWNTOWN
Baba Bros. Limited
1130 Douglas St.
Phone 384-0561
Bonus Day Specials Friday and Saturday
Downtown BONUS DAY
SHOP ALL THREE FLOORS
Zip-In Pile Lined
ALL-WEATHER COATS
Regular $39.95. BONUS DAYS 21.00
Superb styles, wonderful colors and a low, low price that makes them one of the greatest values to be had anywhere. Beautifully made, exquisitely detailed and designed to be worn in any weather the year 'round. Sizes 10 to 20.
CAR COATS
9 only, sizes 10 and 12. Reg. $45.00 to $60.00. BONUS DAYS 15.00
TOPS
Double knit wool, white only. Reg. $20.00. BONUS DAYS 5.00
Also a few velvet, sleeveless tops. Reg. $14.00. BONUS DAYS 5.00
JEWELRY
Reptile Jewelry Necklets, Bracelets and Earrings. Reg. $3.50. BONUS DAYS 1.75 each
Leather Bracelets and Earrings— Bracelets, reg. $3.00. BONUS DAYS 1.50
Earrings, reg. $1.00. BONUS DAYS 50c
Chain and Bead Combination Necklet. Reg. $2.00. BONUS DAYS 69c
BRIEFS
STRETCH BRIEFS (Solve your size problem)! In White and pastels. BONUS DAYS SPECIAL 3 pair 2.00
HOSIERY
STAY-UPS—Discontinued from two well-known manufacturers. Regular $1.75. BONUS DAYS SPECIAL Pair 89c
SLIPPER ODDMENTS
Values from $3.00 to $6.00. All clearing for BONUS DAYS SPECIAL 1.00 to 2.99
54" Imported Woollens and Blends
To introduce our year-end clearance sale, we offer this group of woollens and blends at one greatly-reduced price. Many are one-of-a-kind so don't miss this offering. Reg. $5.00 to $8.00 yard. SALE PRICE YD. 2.99
36" to 45" Assorted Fashion Fabrics
You will find your best buys in this collection of cotton prints, sateens, brocades, corduroys, sheers, satins, etc. Reg. $2.00 to $4.00 yard. SALE PRICE YD. 99c
36" to 45" Assorted Fashion Fabrics
A great group to choose from at a budget-saving price. Shop early for best selection; print surahs, wet-look jersey prints, crepe, nylon prints. Reg. to $4.00 yard. SALE PRICE YD. 1.99
36" Novelty and Cut Velvets
All imported qualities; some rayon with sparkle, some printed cotton velvet. Assortment of novelties and one-of-a-kind, priced to clear. Reg. $8.00 to $10.00 yard. SALE PRICE YD. 4.99
SHOP ALL THREE FLOORS FOR UNADVERTISED SPECIALS

Post Office Answers Critics

Lunch Cabs Needed

If the bus strike is designed to slow things down, it is not working with regard to the postal service which has actually improved since drivers and mechanics walked out on Monday morning.

Reason is that postmen, who normally use buses, are being taken to their routes by taxi — a common practice in any transit hold-up, according to Ken Stofer, Victoria post office spokesman.

There are some 125 postmen on routes but 19 of these cover their areas by jeep and others, particularly in he downtown district, are within walking distance.

Stofer said that he was not sure just how many were taxi-transported but thought it was about 85.

Many of the men were brought back to the main branch for lunch and then returned to their routes by taxi, Stofer said, and he was quite aware that there were people who were critical of this practice.

★ ★ ★

"What do they expect the postmen to do — sit on the sidewalk and eat their lunch?" he asked.

When buses were running they came back to eat lunch and during the strike the same practice was being followed except that taxis were used.

With four and five men to a cab the operation was not as expensive as it might seem, Stofer said. It had been planned far ahead in the fear that there might be a strike and went into operation smoothly on Monday.

★ ★ ★

"It seems to me that critics should realize that getting the mail delivered as quickly as possible is the prime consideration," Stofer said.

His Cup Overfloweth

It was a red letter day at Red Cross House, on Fort Street Thursday when James Taylor, 547 Lampson, Esquimalt, visited clinic to make his 60th donation of blood. Taylor points to sign as Mrs. Doris Bennett, registered nurse of Vancouver takes blood. — (William A. Boucher)

Monday Sentence Likely On Four Serious Counts

A 20-year-old Oak Bay resident is expected to be sentenced Monday in Victoria Provincial Court on four serious charges — one of robbery with violence, two of trafficking in marijuana and one of trafficking in LSD.

The young man, Terry Parsons, changed earlier not-guilty pleas and pleaded guilty Thursday to the three trafficking charges.

A week before, he had pleaded guilty to robbery with violence after a non-capital murder charge against him was withdrawn. At that time, Judge William Ostler remanded Parsons to next Monday for a pre-sentence report and sentence and Thursday prosecutor Cecil Branson suggested similar action on the other charges.

★ ★ ★

After the change of plea, an RCMP officer testified Parsons sold two tablets of LSD for $5 to an undercover agent last Aug. 14 in a downtown Victoria hotel.

He also said Parsons sold about one ounce of marijuana for $15 to the same agent in the same hotel Aug. 18 and about one-half ounce of marijuana for $15 to another undercover agent in the same hotel Sept. 29.

★ ★ ★

The trafficking charges against Parsons, laid in November, were held in abeyance at his request until the disposition of a joint non-capital murder charge against Parsons and two others.

The latter charge, resulting from the Nov. 10 death in Victoria of Gerald Mulholland, was withdrawn by the prosecution last week in the midst of a preliminary hearing and Parsons pleaded guilty to the new, reduced charge of robbery with violence.

Dutch Favor Free Porno

HILVERSUM (Reuter) — A public opinion poll showed Thursday that 60 per cent of the population of the Netherlands feels pornography should not be censored, while 34 per cent wants it banned. The poll showed 51 per cent of Roman Catholics were for freeing pornography from censorship. Of two leading Protestant groups, 41 and 32 per cent felt the same way.

New Models IN SELBY ARCH PRESERVER

The fashion shoe with the built-in comfort!

Always at King's

1153 DOUGLAS ST.

JANUARY Sale!

of Danish Modern Teak Furniture

Scandinavian furniture is IN more than ever! Having been the trend setter for many, many years, you can always depend on the best in quality, design and comfort when you choose Scandinavian teak furniture.

WHY don't you take advantage of our January SALE and SAVE on furniture of lasting QUALITY and STYLE.

c. e. sorvin

"Your Scandinavian Furniture Centre"

2500 Douglas St. Victoria, B.C. 386-2612

339 W. Hastings St. Vancouver 3, B.C. 683-8042

OPEN FRIDAY UNTIL 9 P.M.

BONUS DAY AT TAYLOR'S

We have added many new items to our clearance racks and taken further markdowns on many items.

DRESSES

Reg. to 35.00 — 15.00
Reg. to 45.00 — 20.00
Reg. to 60.00 — 28.00

Downtown BONUS DAY

SHOP FRIDAY 9 TO 9 SATURDAY 9 TO 5:30

PANT DRESSES
SPORTSWEAR
BLOUSES
JACKETS
RAINCOATS
PANT SUITS
EVENING GOWNS
WEDDING GOWNS

1/3 to 1/2 OFF

Taylor's apparel LTD.

THERE'S MORE FOR YOU DOWNTOWN

Bridal Salon at 725 YATES STREET
PHONE 383-6915
— also at —
713 YATES STREET

SHOP-EASY BUDGET BEATERS

Delsey BATHROOM TISSUE 6-Roll Pack 69c

Better Buy PEANUT BUTTER 48-oz. Tin $1.19

Parkay Margarine 3-lb. Pkg. 89c

Kraft MACARONI DINNER 4 7-oz. pkg. 59c

Robin Hood FLOUR ALL-PURPOSE 20-lb. bag $1.29

Tide Detergent King Size $1.79

Hunt's PEACHES 4 14-oz. tins 98c

Better Buy BEANS with PORK 6 14-oz. tins 79c

Kleenex PAPER TOWELS 2-Roll Pack 49c

VALUE Check'd BEEF

CANADA CHOICE CANADA GOOD CHUCK or ROUND BONE ROAST Lb. 59c

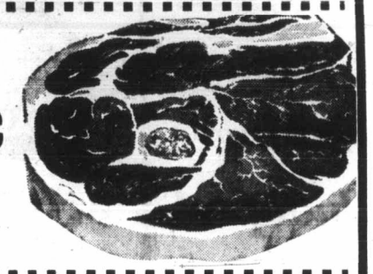

Canada Choice, Canada Good CROSS RIB ROAST lb. 79c

SEVEN FARMS SLICED SIDE BACON lb. 79c

Canada Choice, Canada Good Boneless Plate and Brisket Pot Roast lb. 79c

SEVEN FARMS Skinless Wieners 1-lb. cello pkg. 59c

LEAN, MEATY BEEF Short Ribs lb. 49c

SMOKE HOUSE Bologna BY THE PIECE lb. 39c

FRESH FOR FLAVOUR PRODUCE

Local No. 2 Gem Potatoes 20-lb. Cell-O Bag 69c

Alberta No. 2 Gem Potatoes 50-lb. Sack $1.99

Fancy Imported NAVEL ORANGES 7 lbs. $1.00

LOCATIONS:
Shelbourne Plaza
2187 Oak Bay Ave.
Colwood Plaza
Sooke Village
230 Cook St.
Cadboro Bay Village

SHOP-EASY A CANADIAN COMPANY

Westfair Affiliate

Prices Effective Jan. 8, Jan. 9, 1971

Transit Strike Issue

Overtime

The striking Amalgamated Transit Union attacked B.C. Hydro on the touchy question of overtime work Thursday night — one of the issues coming be Mediation C union's abs Page 6.)

The union talk of ove tolerable" i unemployme

With urba strike of mechanics i and Vancou the union ha the media hearings. operates the both centre tending.

Organized

Thanks Anyway Senator

WASHINGTON (UPI) — "I'm asking, begging, even pleading, for an appointment to the U.S. Military Academy," said a student's letter to Sen. Robert Packwood, R—Ore.

"I am aware of the many tests, and interviews needed that I have missed, and the many others already appointed, but sir in America if you want something bad enough and are willing to work, scratch and toil for it as I am, I hope there is a way."

The young man's grades were not the best, but Packwood was so impressed by the tone of the letter that he sent him a telegram saying he would be nominated for an appointment to West Point.

Back came the reply: "I decline the nomination. Thank you."

D P

NEW YOR 1,876 dismis Airways er first news firings by message, Thursday.

The mess dialling a M All Pan An informed of memorandu those dismi last Monda was made

Brother-in-Law

Manslaugh Charge L

CAMPBELL RIVER — A Camp was charged Thursday with mansl death of his 19-year-old brother-in-l

Lucien Omar Levac, 40, of 367 Highway had earlier been charged bodily harm with intent to endanger

The first charge was withdrawn slaughter charge laid after Wilfred 19, died early Thursday, 18 hours af from Comox for treatment.

Levac has been released on $5, to appear in court Jan. 15.

Campbell River RCMP said Pug ed just under the right side of his about 1 a.m. Wednesday. The incid Levac's home, police said.

Brooks' Depor Quashed in O

VANCOUVER (CP) — The immigration appeal board in Ottawa has quashed a deportation order against Robert P. Brooks, Brooks' lawyer said Thursday.

Brooks originally was ordered deported in 1968. He had arrived in Canada in 1963 following his deportation from the Philippines along with business tycoon Harry Stonehill.

Lawyer John Taylor said Brooks appealed the deporation order on compassionate grounds made possible under recent amendments to the Immigration Act.

Brooks was out of town on business Thursday, but Mrs. Brooks said she was "delirious with joy."

Stonehill left Canada voluntarily in 1965 after being refused status.

Brooks, national w Philippines there with a number ing the and smug

The ch dropped were depo

Clock Change Dates Fixed

British Columbia's daylight time hours have been set for 1971 — from 2 a.m. April 25 to 2 a.m. Oct. 31. The dates were set on recommendation by cabinet.

Clinic Tops Donor Goal

A total of 209 pints of blood was donated Thursday at a blood donor clinic at the Red Cross House, 1046 Fort, topping a quota of 125 donors.

Today's clinic will be from 9 a.m. to noon, and 1 p.m. to 4 p.m. at CFB Esquimalt Dockyard, with a quota of 250 donors.

Hockey Scores

WESTERN CANADA
Calgary 4, Estevan 2.
Edmonton 8, Swift Current 4.

ONTARIO JUNIOR
Peterborough 7, Toronto 5.

QUEBEC JUNIOR
Cornwall 5, Sherbrooke 2.
Shawinigan 4, Drummondville 3.
Quebec 6, Trois-Rivieres 3.

Parkay
Margarine
3-lb. Pkg. 89c

Tide
Detergent
King Size $1.79

Kleenex
PAPER TOWELS
2-Roll Pack 49c

BEEF

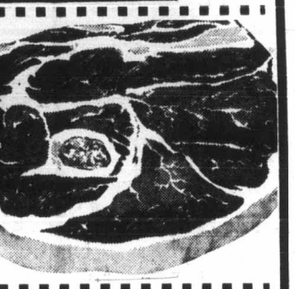

SIDE
ON lb. 79c

59c
1-lb. cello pkg.

gna
E lb. 39c

ODUCE

Fancy Imported
NAVEL ORANGES
7 lbs. $1.00

SY
Westfair Affiliate
9, 1971

Transit Strike Issue

Overtime Scorned by Union

The striking Amalgamated Transit Union attacked B.C. Hydro on the touchy question of overtime work Thursday night — one of the issues coming before the B.C. Mediation Commission in the union's absence. (See also Page 6.)

The union said it considered talk of overtime work "intolerable" in times of severe unemployment.

With urban buses idled by a strike of drivers and mechanics in Greater Victoria and Vancouver since Monday, the union has been boycotting the mediation commission hearings. Hydro, which operates the transit system in both centres, has been attending.

Organized labor opposes the commission because of the compulsory measures in the B.C. Mediation Act.

A statement from Hydro was delivered Thursday to the union's advisory board. A union spokesman said it contained some points dealing with the commission hearings, particularly the fact that Hydro has submitted a request to the commission "which would require our members to work 10½ hours per week overtime."

★ ★ ★

The union's advisory board issued a statement under the signature of business agent Frank Collins, which said it was "unfortunate B.C. Hydro, an arm of the provincial government, apparently intends to ignore the plight of the unemployed by working the Amalgamated Transit Union members excessive overtime."

The statement points out that there are 476,000 people listed as unemployed in Canada, 40,000 of them on the B.C. Lower Mainland.

It says an attempt by Hydro to increase overtime is "intolerable and will be strenuously resisted by our organization."

Thanks Anyway Senator

WASHINGTON (UPI) — "I'm asking, begging, even pleading, for an appointment to the U.S. Military Academy," said a student's letter to Sen. Robert Packwood, R—Ore.

"I am aware of the many tests, and interviews needed that I have missed, and the many others already appointed, but sir in America if you want something bad enough and are willing to work, scratch and toil for it as I am, I hope there is a way."

The young man's grades were not the best, but Packwood was so impressed by the tone of the letter that he sent him a telegram saying he would be nominated for an appointment to West Point.

Back came the reply: "I decline the nomination. Thank you."

D Is for Dial Dismissal, P Is for Pan Am Woes

NEW YORK (UPI) — Some 1,876 dismissed Pan American Airways employees got the first news of the economy firings by telephone dial-a-message, it was learned Thursday.

The message can be heard dialling a Manhattan number. All Pan Am employees were informed of the message by memorandum Dec. 29, and those dismissed were notified last Monday. The recording was made by Najeeb Halaby, the airline's chief executive officer, who admitted 1970 was a year "we'd all like to forget."

★ ★ ★

Losses for the first 11 months of the year were $27 million, of which $16 million was lost in November alone, he said.

"I wanted to tell you this as soon as possible — before you read it in the newspapers," the recording said.

Halaby said that "obviously" the airline would have "another steep deficit this year" and probably would need government help to survive. He said the airline suffered from the economic downturn, among other things, and the time it took "to de-bug our great 747" plane.

★ ★ ★

The executive said he had ordered Pan Am officials to take any and all steps to get a profitable operation in 1971 including the elimination of 1,400 union employees and 5 to 10 per cent of non-union employees.

He said it was a "bitter" experience to see people who had been doing a good job removed from the payroll.

Halaby said the airline is considering selling some of its routes as a means of cutting back on overhead.

Pay Cuts Aired At Dunlop

TORONTO (CP) — Officials of Dunlop Canada Ltd. and the United Rubber Workers met Thursday to discuss a company proposal to cut wages at its plant in Whitby, Ont., by 10 per cent.

Published reports quoted unidentified sources as saying the company had threatened to phase out the Whitby operation unless the union accepts the pay cut for about 500 production workers.

Neither the company nor the union would comment on this report. The company earlier this year shut down its Toronto plant, putting 597 employees out of work.

Brother-in-Law

Manslaughter Charge Laid

CAMPBELL RIVER — A Campbell River man was charged Thursday with manslaughter in the death of his 19-year-old brother-in-law.

Lucien Omar Levac, 40, of 3678 South Island Highway had earlier been charged with causing bodily harm with intent to endanger life.

The first charge was withdrawn and the manslaughter charge laid after Wilfred Samuel Puglas, 19, died early Thursday, 18 hours after being flown from Comox for treatment.

Levac has been released on $5,000 bail and is to appear in court Jan. 15.

Campbell River RCMP said Puglas was wounded just under the right side of his chin when shot about 1 a.m. Wednesday. The incident occured at Levac's home, police said.

Brooks' Deportation Quashed in Ottawa

VANCOUVER (CP) — The immigration appeal board in Ottawa has quashed a deportation order against Robert P. Brooks, Brooks' lawyer said Thursday.

Brooks originally was ordered deported in 1968. He had arrived in Canada in 1963 following his deportation from the Philippines along with business tycoon Harry Stonehill.

Lawyer John Taylor said Brooks appealed the deporation order on compassionate grounds made possible under recent amendments to the Immigration Act.

Brooks was out of town on business Thursday, but Mrs. Brooks said she was "delirious with joy."

Stonehill left Canada voluntarily in 1965 after being refused landed-immigrant status.

Brooks, an American national who was born in the Philippines, was arrested there with Stonehill in 1960 on a number of charges involving the illicit manufacture and smuggling of cigarettes.

The charges were later dropped and the two men were deported.

Clock Change Dates Fixed

British Columbia's daylight time hours have been set for 1971 — from 2 a.m. April 25 to 2 a.m. Oct. 31. The dates were set on recommendation by cabinet.

Clinic Tops Donor Goal

A total of 209 pints of blood was donated Thursday at a blood donor clinic at the Red Cross House, 1046 Fort, topping a quota of 125 donors.

Today's clinic will be from 9 a.m. to noon, and 1 p.m. to 4 p.m. at CFB Esquimalt Dockyard, with a quota of 250 donors.

Hockey Scores

WESTERN CANADA
Calgary 4, Estevan 2.
Edmonton 8, Swift Current 4.

ONTARIO JUNIOR
Peterborough 7, Toronto 5.

QUEBEC JUNIOR
Cornwall 5, Sherbrooke 2.
Shawinigan 4, Drummondville 3.
Quebec 6, Trois-Rivieres 1.

JANUARY CLEARANCE

1/3 Off — Coats, Dresses (Up to Size 12)
20% Off — Boys' No-Iron Pants (4-6X — 7-12)
20% Off — Toddler Playwear (18 Months to 3X)

We invite you to see for yourself the GREAT BARGAINS WE OFFER.

"Babyland"
2204 Oak Bay Ave. 598-5331

Gibson's

STARTING FRIDAY
JANUARY CLEARING
OF
WEDDING GOWNS
25% to 50% OFF
REGULAR PRICES

PLEASE NOTE
- WE CANNOT MAKE ALTERATIONS
- NO DEPOSITS
- ALL SALES FINAL
- WE RESERVE THE RIGHT TO LIMIT FITTINGS AT ANY ONE TIME

...ALSO
FURTHER REDUCTIONS NOW

• COATS • SUITS
• PANT SUITS • CAR COATS
• DRESSES • LEATHERS

at 1/2 off

A LIMITED GROUPING OF
VELVET COATS — Regular to $70 — CLEARING - - - $25
CAR COATS — Regular to $50 — CLEARING - - - $20

708 VIEW - - - THRU TO DOUGLAS

The Romanov Mystery

Yakovlev Episode

Second Of Three Parts

What became of Russia's last royal family? The mystery persists to this day — rumors being restoked by claims that Britain and the United States combined to secret survivors of the July 18, 1918, massacre from revolution-torn Russia. Last of this three-part series will appear in Saturday's editions.

By BILL THOMAS

One of the plots to rescue the Romanov family imprisoned at Ekaterinburg in July, 1918, concerned a mysterious Russian who lived for 10 or 11 years in Canada.

The recently-released records of the British Government show that Britain and the United States put up $150,000 to finance a plot to rescue the Czar and his family.

So far, little is known of that venture, but Vassili Yakovlev came close to pulling it off. Little is known about Yakovlev, and what is known tends to confuse the issue of his true identity, and lends weight to the more likely proposition that he was a British intelligence agent.

In Lithuania

According to published research, the theory is that Yakovlev was born sometime in 1890, of a Lithuanian father named Zarrin. When he finished school he was apprenticed to his father, and became a technician — either an electrician or a mechanic.

He entered the navy and served with distinction in the Black Sea and the Baltic. He completed courses at an engineering officers' school. Secretly, he was studying socialism, and was still serving in the navy as Vassili Zarrin until the 1905 uprising.

He was involved in the troubles at Sveaborg Fortress in Finland.

Zarrin deserted, was condemned to death in absentia, and somehow managed to escape. He changed his name to Yakovlev and found his way to Canada, and eventually to Saskatchewan, where he lived and worked until he returned to Russia secretly in 1917.

Short Visit

In that year, he arrived in Petrograd after a short visit to Sweden. His adventures are fully documented by Victor Alexandrov in his book the End of the Romanovs, and by Robert Massie in his extensive study Nicholas and Alexandra.

Nicholas is shown under guard at Ekaterinburg shortly before execution. Did his family survive?

Alexandrov records Yakovlev's return with his wallet crammed with banknotes and his Canadian passport and asks, "How had he managed to foresee events so quickly?" and "Where did he get the money for such a comfortable journey?"

He goes on to speculate why he was never questioned by his revolutionary friends about his stay in Canada, his elegant clothes, and most critical of all, his stay in Stockholm — then the clearing house of international espionage and its brokers.

If Yakovlev was, in fact, a Canadian citizen and a British agent, he did a remarkably good job of infiltrating Lenin's Bolshevik organization.

By October of 1917, the Saskatchewan mechanic had been appointed to the Second Soviet Congress. It also seems he was a member of a Soviet delegation at Brest-Litovsk, where the Russians wrangled for weeks with the Germans over the peace treaty that was finally signed March 3, 1918.

Trotsky, in his book on the Russian revolution, mentions that the mysterious Canadian was involved in an argument with one of the German delegation. The fact that Yakovlev was at Brest-Litovsk is highly significant in what came next.

It has been suggested time and again that an accord was reached between the Germans and the Soviets regarding the safety of the Russian royal family.

Neither side has ever released the full text of the treaty, but historians speculate that despite Kaiser Wilhelm II's apparent lack of interest in saving the Czar, the treaty does in fact, contain a provision of this kind.

For Tobolsk

What is known is that Yakovlev, acting on orders from Moscow, set out across Russia for Tobolsk, east of the Urals and apparently his orders were to return the royal family to Moscow.

He was faced with the problem that the direct route to Moscow on the Trans-Siberian Railway lay through Ekaterinburg, which was ruled by the aggressive Ural Regional Soviet.

The Ural Soviet charged Yakovlev was a traitor to the revolution and telegraphed the Omsk Soviet that he should be detained.

History now records the tragic events of Ekaterinburg. Massie records the Czar as saying, "I would have gone anywhere but to the Urals. Judging from the local papers, people there are bitterly hostile to me."

Troop Swoop

Yakovlev was in serious trouble. When the train got to Ekaterinburg, it was surrounded by troops. A telegram from Moscow ordered Yakovlev's immediate return, and it appears that only his ability as a fast talker prevented his sharing the fate of his royal charges at the hands of the Ural Regional Soviet.

Six months later, the Canadian Yakovlev switched sides and joined the White Army of Admiral Kolchak. He disappeared somewhere along the Volga.

Alexandrov maintains that Yakovlev remained a Canadian citizen and British subject and escaped to Romania, where he was under the direction of a British secret service operative named Gibson.

The Russian secret police were convinced he was a British agent, and eventually found his suitcase hidden in an attic of the Granada Hotel in Moscow.

U.K. Agent

Yakovlev's behavior at Brest-Litovsk and his subsequent action would support the view that he was a British agent. The documents released by the British government recently outlining the $150,000 rescue mission fund indicate a joint venture with the U.S. government.

Britain's share went to the Morgan Bank in New York and the U.S. aid went to the New York Bank of Kuhn, Loeb and Company. The entire amount was at the disposal of Sir William Wiseman, a partner in that bank. The date on the British grant is June 20, 1917.

Yakovlev arrived in Petrograd in March 1917, three months before the British agreed to take part in the deal. It is quite possible the Americans had found the man for the job, and started the mission before the British were asked to take part.

The Saskatchewan mechanic arrived in a mysterious way and disappeared in a similar manner. His mission was a failure. The world may never know the true story because intelligence services, particularly the British, don't boast about their failures.

Maybe someone in Canada knows the answer — who was Yakovlev?

Missing from Colorado 11 Years

Woman Traced Here

A 67-year-old woman who went out to empty the garbage 11 years ago, at Boulder, Colo., disappearing without a trace, was found Wednesday living in Victoria under an assumed name, Boulder police said Thursday.

★ ★ ★

Ellenor Marie Hacker had not been heard from since Dec. 2, 1959. Boulder police said she had left her home in a bathrobe, taking only her toothbrush, and leaving her belongings including $500 in the house.

Her slipper was found in an alley behind her home at the time of her disappearance, leading police to suspect foul play.

She was traced to a San Francisco address finally, and Capt. Ted Kozanecki of the Boulder police flew there Wednesday, locating Mrs. Hacker's former landlady.

The landlady said Mrs. Hacker, who had been working as a nurse, moved to B.C. last April. Kozanecki phoned her and Mrs. Hacker admitted her true identity and said she had left of her own free will.

★ ★ ★

Boulder authorities said it was doubtful whether any further information in the Hacker case would be disclosed. This would be decided when Kozanecki returned to his office.

Victoria police officials said Thursday the department knew vaguely of reports of a missing person from Boulder, but there was no file on the case, and no one claimed any knowledge of Mrs. Hacker or her assumed name.

Free Legal Clinic Seeks Home in Victoria West

The Neighborhood Free Legal Clinic of Greater Victoria has a home in Langford but could use a little help finding a place to stay in Victoria West.

The clinic was started last fall by the Victoria Bar Association as a method of providing street-level advice and of extending the regular Legal Aid program to those in need.

Its first centre, in the old Weston bakery building at 1290 Gladstone, brought in a roaring business each Monday evening — turning out to be such a success that the association committee running the show planned to start two more this month.

A home was found late last month for a clinic in Victoria West but no place could be found in the third area chosen by the committee, in Langford.

Thursday, a committee spokesman said the situation has been turned around. The clinic now needs a home in Victoria West and is asking that suggestions be phoned to committee chairman Robert Hutchison at 388-5421.

But the Langford problem is solved. The first free legal clinic there will begin at 7:30 p.m. Jan. 18 in a real estate office at 303 Goldstream and, after that, the clinic will operate on the first and third Mondays of each month in the Buffalo hall at Carlow and Goldstream.

As for the Victoria centre on Gladstone, it will reopen for business at 6:30 p.m. next Monday. And starting dates for Vic West will be announced as soon as possible.

Marine Calendar

NAVY

HMCS Fundy, Chignecto, St. Croix, Qu'Appelle, Mackenzie, Rainbow, Porte de la Reine, Porte Quebec, Cowichan, Miramichi, Provider, Gatineau, Columbia, Chaudiere, Oriole, Yukon — in port.

CNAV Laymore — at sea, returning Jan. 20.

CNAV Endeavour — at sea, returning February 4.

COAST GUARD

Camsell, Racer — in port.

Sir James Douglas — due in port this morning.

Rider, Ready — in Sandheads patrol area.

Vancouver — sailing for station Papa.

Quadra — on station Papa.

MERCHANT

Victoria — Ringar.

Crofton — Oriental Carnaval, Marigo Yemelos, Roald Jarl.

Chemainus — Avenir, Ditmar Koel.

Nanaimo — Gimleskog.

Duncan Bay — Myson.

Port McNeill — Horai Maru.

Port Alice — Heranger.

Tahsis — Spero.

Port Alberni — Ringvard.

REMEMBER

Prescription Optical has served Victoria families since 1924. Its code of ethics is to provide highest quality optical service at fairest possible prices.

Remember, there is no substitute for knowledge

Prescription Optical

4 OFFICES TO SERVE YOU

Where Prices Are Always Reasonable

WINTER TONE-UP

EXCLUSIVE SPA FOR LADIES

Join Now and Lose 2 Dress Sizes by Spring!

LOW FALL RATES STILL IN EFFECT

PLANS AS LOW AS 2.00 PER WEEK

COST AVERAGE

NO LONG TERM CONTRACTS

OPEN MON.-FRI., 9-9; SAT., 10-3

VENUS 21 SPA 388-9108

BEAUTY RESORT LTD., 1225 ESQUIMALT RD.

Mind You! All it takes is a Wee Classified Ad in this Newspaper

Yes, all it takes is an inexpensive, effectively worded Classified Ad in Victoria's Daily Newspapers to bring satisfactory results. Classified is THE PEOPLE'S marketplace, where goods and services are bought and sold EVERY DAY OF THE WEEK!

Enthusiastic people keep finding more and more uses for Classified, the advertising section devoted exclusively to their wants and needs.

SELL!

Inexpensive Classified Ads, effectively worded and released at the right time, will sell anything—from miscellaneous household items to important valuables. There is always someone looking for the very item you wish to sell.

BUY!

People who are ready to buy shop Classified for everything from the familiar to the unique. Every day you see column after column of houses for sale, new and used cars, musical instruments, sports equipment, appliances and miscellany. The Classified Columns are your reliable shopping guide.

RENT!

Classified is THE PEOPLE'S rental guide. Newcomers and established residents turn to Classified for information on houses and apartments for rent, business premises, commercial buildings and various types of lodgings. Vacancies are quickly filled through Classified.

HIRE!

Employment is a very busy feature of Classified. A well paying career has often been the result of answering a "Help Wanted" advertisement. Job hunters rely on "Situations Wanted" to help find employment. The Business Service Directory offers a great variety of trades services to fill every need. Classified is the place to look, and the place to advertise, when an employment problem presents itself.

Start Classified Ads Working for You by Phoning 386-2121

CLASSIFIED DEPARTMENT

VICTORIA'S DAILY NEWSPAPERS

ou!
s is a
fied Ad
spaper

ded and released at the right
household items to important
g for the very item you wish

ified for everything from the
column after column of houses
nstruments, sports equipment,
d Columns are your reliable

e. Newcomers and established
on houses and apartments for
ldings and various types of
igh Classified.

lassified. A well paying career
"Help Wanted" advertisement.
to help find employment. The
t variety of trades services to
ook, and the place to advertise,

rking for You by
5-2121

ARTMENT
NEWSPAPERS

MORGAN HI and LOIS

KERRY DRAKE

ARCHIE

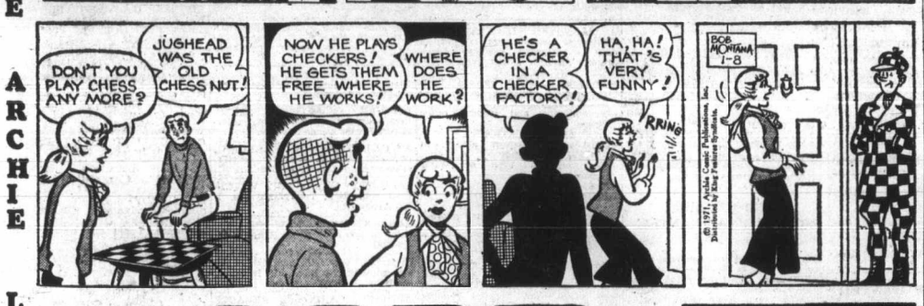

LIL ABNER

JUDGE PARKER

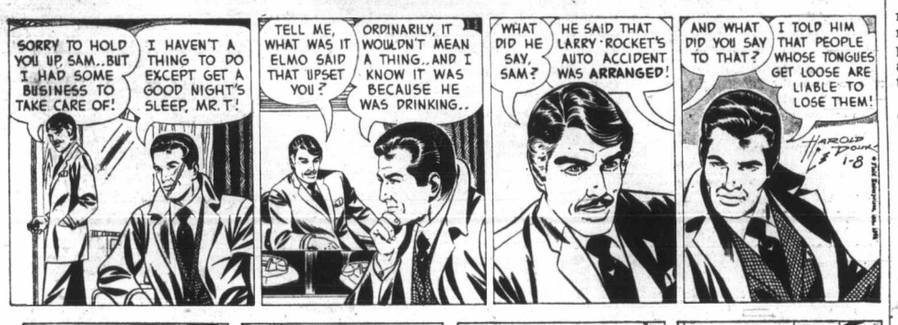

BLONDIE

RIP KIRBY

POGO

MARY WORTH

M.V. Chesnut

Roses Tested

A most valuable aid to the home gardener in recent years is the work of the specialist flower societies who grow and test the new varieties as they come out, reporting on which turns out best. There is such a vast number of new plants being developed these days, it would be a hopeless task to shop intelligently for garden plants without the testing and appraising of these authoritive organizations.

The American Gladiolus Society, for instance, tries out new gladiolus varieties in test gardens scattered through the various climatic zones in the U.S. and Canada, and in my last column I reported on their findings for 1971.

★ ★ ★

In the same way, the American Peony Society, the Iris Society, the National Sweet Pea Society and the Scottish Sweet Pea Trials all perform this same work of testing and rating the new varieties, all for the guidance of the ordinary backyard gardener. One of the best-organized of these tests is that of the American Rose Society, with 24 official trial grounds throughout the United States and Canada representing every climate and every soil condition likely to be encountered.

Roses submitted for trial are known to the judges only by a coded number, and the plants are scored and rated over a period of two years, taking into account not only the color, beauty and form of the flower itself, but such factors as hardiness, foliage and resistance to diseases, pests and weather.

When all the trial ground reports are in, each rose is given a rating whereby its overall excellence can be compared with its competitors and with the ratings of the older roses. A booklet listing the descriptions and ratings of over 500 roses is available for 10 cents from the society.

Each year, a few of the highest-rated new varieties are chosen for a special honor known as the All-America Rose Selection; these elite roses are patented and are sold with a special AARS tag, usually at a premium price. During the 29 years of the test program, only 80 roses have qualified for this high honor.

★ ★ ★

Three new roses have been chosen as 1971 All-America award winners, bringing the total in the rose aristocracy up to 83. One of the newcomers is a floribunda rose, one a hybrid tea, and the third is a grandiflora.

The hybrid tea is Command Performance, an exquisite rose with graceful urn-shaped buds opening to a high-centred, many petalled flower, somewhat star shaped, in a fluorescent shade of orange red. This brilliant coloring resists fading due to the heavy texture of the petals, and the lovely flower has an appealing old-fashioned rose fragrance. The bush is a little on the tall side for a hybrid tea, bearing its flowers on long, straight stems, ideal for cutting.

Redgold is the name of the award-winning floribunda, making a smallish bush averaging about two feet in height, bushy and upright and highly suitable for a low flowering hedge. The flowers are a bright yellow at first, gradually acquiring red edges to the petals which darken as each flower ages. The flowers are not large — about two inches across — but are borne in dense clusters, and have a faint but pleasing fragrance.

★ ★ ★

Queen of the new roses is Aquarius, in the grandiflora class. This one makes a tall and vigorous plant with leathery, semi-glossy foliage reported to have a more than average resistance to mildew. The flower is a light pink, with each petal brushed with a deeper pink at the margin. Blooms are produced almost continuously all summer long, and are unusually long-lasting on the plant.

Today's Youth Die Young

Long Hair New Bigotry

By DENNIS BRAITHWAITE

Let me think my own thoughts and express them freely and I will cheerfully wear the same suit and hat as every other man.

I can't remember who said that, or the exact form of his expression, but I like the sentiment. Behind many a wide-lapelled, mod suit there beats a sluggish heart, pumping ordinary blood through everyday arteries to a most conventional brain.

★ ★ ★

Nonconformity is the new orthodoxy. The longer the hair, in many cases, the shorter the leash that ties its owner to the convention of the moment.

Sideburns have become so respectable, as to be instantly recognizable by finance companies as a badge of prudence and stability. A crew-cut these days is a dubious risk.

Fellow I know got his hair cut short (or for what passes as short), the other day and now has become the victim of long-haired bigotry. He's accused of selling out to the hard-hats and bending to the Establishment.

★ ★ ★

He's the same guy he was before the barber clipped him, but his peers won't accept that; they're sure his haircut is a statement, the wrong statement, naturally.

Our society is hung up on the false importance of appearances, images as we now say. It's a great time for con men — in the arts, communications, politics, education, fashions, most especially in human relations. It's not what you do, it's the way that you do it, and how you look as you do it.

★ ★ ★

Everything new is described as bold, or daring, or groovy — in short, brave. But there's never been a time when we were more like sheep.

The more we mouth the vocabulary of now, the more we groove our own thing, the closer we acturally tie ourselves to pre-packaged modes and submit to programming by manipulators. Communications, instead of setting us free, has made us slaves of mediocrity.

The young seem to be rebelling aginst the assembly-line culture; but take another look. You'll find their world is as hollow as ours.

★ ★ ★

If anything, they're more easily manipulated than we are because they were born and had their impressions formed in the age of manipulation; we were only caught after our natures were formed.

Have you noticed that the young age more quickly now? At 30, they feel themselves being turfed out of the groove by the kids coming up. At 38, they start lying about their age. When all you have to sell is youth, youth's passing is a kind of death. People are dying younger all the time.

There can't have been a time in history when to be young was so devastating. The worst discrimination today is not agaifst women, or even the old; it is the young who have been ghettoized and stripped of their essential humanity. They might be of a different species, so great is their isolation from the common body of mankind.

★ ★ ★

Youth today are the victims of over-indulgence, which is only the form that uncaring takes. Because they sense they're not loved, children find a synthetic belonging, in fads, in styles, in communes, in every kind of conformity.

The inheritors of the age of technology are its first victims, but they won't be its last.

Marilyn Beck

Desi Quits Mama

I predicted as much as several months back and now it looks certain that **Desi Arnez Jr.** will leave his mama's TV show the end of this season. Desi, who's 18 years old, is interested in doing his own thing (movies and such) and going his own way professionally. If he makes any appearances on Here's Lucy — which has already been picked up for next season — it will probably be as a once-in-a-while special guest star.

★ ★ ★

Connie Francis won't have to worry about getting her hair mussed up, not after she marries **Izzy Marion** on January 16. Izzy's a hair stylist and the twosome originally met when Izzy set Connie's hair during a Riviera engagement in Las Vegas. Connie's still planning to go ahead with her upcoming Puerto Rican engagement, combining business with a honeymoon trip before she and Izzy settle down as Las Vegas residents.

Vikki Carr considered her New Year's Eve appearance at the El Paso Sun Carnival a particularly big thing in her life. It's the first time she's returned as Local Girl Makes It Big to her home town. "I've sung for the **Queen of England** and the **President of the United States**, but there's something even more special about returning to your own home town for an appearance," Vikki told me.

★ ★ ★

Rick Ely isn't pouting about the cancellation of The Young Rebels. He has become hot enough as a TV guest star that he can afford to move into a swanky new home and is driving around in a spiffy new foreign sports car. **Dennis Cole's** another one who enjoys the high life. No sooner did he take possession of a fat Felony Squad residual cheque than he put in a bid for possession of an antique Stutz Bearcat being used in Powderkeg, the film for TV he's been making with Rod Taylor.

Sydney Harris

Hubris Rides for Fall

We say that differences in words are "just semantical" and so we fail to understand the important distincitions between words that we use interchangeably. But if we use the wrong word, it is hard to think properly.

For a few days last November, U.S. newspapers were filled with the story of "the Marshall University air tragedy" that killed 75 persons returning from a football game to Huntington, W. Va.

★ ★ ★

If I said it was not a "tragedy" but a "catastrophe," you would retort that I am just quibbling about words, or that I am being shallow and unfeeling. I think I can show that you would be wrong on both counts.

An airplane crash is a catastrophe (literally, from the Greek, an "overturning"), like a sudden flood, a fire, a falling girder.

Such accidents are a part of the natural order and of the human condition; they result from the contingency of things, and are sad or shocking or pitiful — but they are not tragic.

★ ★ ★

There was, however, a tragic element in the Marshall University air crash; and we can recognize it only if we comprehend the difference between the two words. The tragedy lay in the community's frantic effort to have a winning football team, coupled with its indifference to an unsafe airport.

The school's, and the city's, hunger for football fame prompted the formation of a booster organization, the Big Green Club, made up of wealthy local and business professional men, who collected funds to help pay for the college's athletic program.

Two years ago, the athletic department's budget began to bloom, a new coach was hired, players were recruited from other states, and the college's president resigned under pressure from the sports buffs.

★ ★ ★

Vigorous lobbying attempts were made in the state legislature to obtain $1 million for the building of an athletic field and facilities.

Meanwhile, the president of the Tri-State Airport Board, confessed the day after the crash: "I've been sleeping with this possibility for the last eight years."

He blamed a lack of funds for the airport failure to have either radar or a warning light system — which would cost about $1 million, exactly the price of the proposed athletic field.

★ ★ ★

In the classic Greek conception of tragedy, hubris, or false pride, is followed by hamartia, or sin, and this in turn is followed by nemesis, the fate that catches up with human pride and folly.

When having a victorious football team means more to the citizens than having a safe airport, then community hubris is riding for a terrible fall.

★ ★ ★

The players paid with their lives for this sin, but only if we understand the true nature of their "tragedy" will they not have died in vain.

386-2121

CLASSIFIED ADVERTISING

Vancouver Island's Largest Shopping Centre in Print

386-2121

Circulation, 383-0725
Sports, 383-7000
TELEPHONES
AFTER-HOURS
11:30 p.m. to 7 a.m.
Editorial, 383-4509
383-8309

BOX REPLIES

All replies to private box numbers available from 8:00 a.m. to 6:00 p.m. Monday to Friday inclusive.

* * *

OFFICE HOURS

Classified Counter, 8:00 a.m. to 6:00 p.m. Business Office, 9:00 a.m. to 5:30 p.m . Monday to Friday inclusive.

CLOSED SATURDAY

* * *

TELEPHONE HOURS

8:00 a.m. to 8:00 p.m. Monday to Saturday inclusive.

* * *

CLASSIFIED COPY DEADLINES

Regular classified advertisements may be placed at the counter, 8 a.m. to 5:00 p.m. on the day prior to publication, Monday to Friday inclusive. By telephone, 8:00 a.m. to 5:00 p.m. Monday to Saturday inclusive.

All classified semi-display copy must be in the possession of Victoria Press Ltd., 2631 Douglas Street, by 4:00 p.m. on the day prior to publication, with the exception that copy for Sunday Colonist must be in by 4:00 p.m. Friday.

FULL COVERAGE CLASSIFIED RATES
AGATE TYPE ONLY

One day 8c per word per day.
Three consecutive days, 7c per word per day.
Six consecutive days, 6c per word per day.
Agate headings and white spaces can be charged at the word rate (5 words per line).
Minimum advertisement 10 words and $1.00.
Each initial, sign, group of figures and abbreviation counts as one word.

All ads requiring a style other than that mentioned above will be charged by the measured agate line (14 agate lines equal 1 inch).
One day 38c per line, $5.32 inch.
Three consecutive days 33c per line, $4.62 inch.
Six consecutive days 28c per line, $3.92 inch.
National rate 43c line per day.
Ten per cent surcharge if more than one size type is used.

Birth Notices, $2.00 per insertion.
In Memoriam notices, Cards of Thanks, Death and Funeral Notices, not exceeding 12 lines, $3.25 first insertion and $2.40 subsequent insertions. Each additional line, 33c daily.

Births, Deaths, In Memoriam Notices, Cards of Thanks not accepted by telephone.

SUBSCRIPTION RATES

Wherever carrier service is maintained, $2.50 per month.
Single copy sales price: 10c daily, 15c Sunday.
By mail: $3.50 per month; $10.00 per 3 months; $39.00 per year.
United States, $4.00 per month.
All other countries, $4.50 per month.
Sunday only, 25c per copy; $13.00 per year.
Mail subscriptions are payable in advance.
Authorized as second class mail, Post Office Department Ottawa.
Member of Audit Bureau of Circulations.

TERMS OF PUBLICATION

The Victoria Press Ltd. shall not be liable for no-insertion of any advertisement beyond the amount paid for such advertisement.
In the event of an error occurring the liability of Victoria Press Ltd. shall not exceed the charge for the space actually occupied by the item in question.
All claims on error in publication shall be made within 12 hours thereafter and if not made shall not be considered. No claim will be allowed for more than one incorrect insertion nor for errors not affecting the value of the advertisement.
All estimates of cost are approximate. Advertisers will be charged with space actually used.
All advertising copy will be subject to the approval of the Victoria Press Ltd., who reserve the right in its sole discretion to classify, reject or insert copy furnished.
Advertisements must comply with the British Columbia Human Rights Act which prohibits any advertising that discriminates against any person because of his race, religion, sex, colour, nationality, ancestry or place of origin, or because his age is between 44 and 65 years, unless the condition is justified by a bona fide requirement for the work involved.
While every endeavor will be made to forward replies to box numbers to the advertiser as soon as possible, we accept no liability in respect of loss or damage alleged to arise through either failure or delay in forwarding such replies, however caused, whether by negligence or otherwise.

CIRCULATION REPRESENTATIVES
Duncan, Chemainus
P. J. Rogers 746-6181
Lake Cowichan, P. Edwards 749-6771
Pt. Alberni, Mrs. A. Nilson 723-8312
Nanaimo, R. Lakey SK 3-2766

United States Representatives
MATHEWS, SHANNON AND CULLEN, INC.
New York, Boston, Chicago, Detroit, Philadelphia, Pittsburgh, Cleveland, Syracuse, Charlotte, Atlanta, Cincinnati.

DUNCAN BUREAU
262 Station Street (Hamilton Electric Building). Office and telephone hours 1 p.m. to 5 p.m. Monday to Friday, inclusive.
PHONE DUNCAN 746-6181

CLASSIFIED SERVICE FOR DUNCAN COWICHAN VALLEY CHEMAINUS RESIDENTS
Classified Ads phoned in to our Duncan office 746-6181 before 3:30 p.m. will appear in the following day's papers.

PHONE DIRECT
386-2121
TO PLACE YOUR CLASSIFIED AD

1 BIRTHS

BALLARD — Born to Mr. and Mrs. Ken Ballard, 1166 Chapman St., Victoria, B.C., at the Royal Jubilee Hospital on January 3, 1971, a daughter, Donna Lauren, 5 lbs. 9 ozs. Very special thanks to Dr. A. J. MacGregor and Maternity Staff.

CRAIG — Mr. and Mrs. Brian Craig, 394 Campbell Street, Duncan, B.C., are happy to announce the arrival of their son, Jason Brian, 7 lbs. 1 oz.; a brother for Shelly, born on January 3, 1971, at Royal Jubilee Hospital. Sincerest thanks to Dr. Irish.

DOWNEY—Born to Mr. and Mrs. G. Downey, 300 Ker Ave., at St. Joseph's Hospital on January 7, 1971, a daughter, Patricia Lynn, 6 lbs. 8 oz. A sister for Ramona.

ROODENBURG — Born to Mr. and Mrs. J. Roodenburg, 555 Broadway Ave., Victoria, B.C., at St. Joseph's Hospital on January 1, 1971, a daughter, Ineke Sandra, 8 lbs. 5 ozs. a sister for Brenda. Special thanks to Dr. B. S. Pound and the Maternity Staff.

5 DEATHS, FUNERALS

BRUCE — In Victoria, on January 7, 1971, Mrs. Margaret Henderson Bruce, of 1467 Walnut St., aged 91 years; born in Scotland, and a resident of Victoria for the past 72 years. She is survived by one son, Alexander M., and one daughter, Mrs. C. (Ella) Colvin, both of Victoria; three grandchildren, Barbara, Cathy and Bruce; two great-grandsons, Billy and Alex. She was a member of Emmanuel Baptist Church and the White Cane Club.
PRIVATE service in McCall Bros. FAMILY CHAPEL on Monday, Jan. 11, with the Rev. N. Archer officiating. Cremation. (Flowers gratefully declined.)

CHISHOLM—In Victoria on Jan. 5, 1971, Mr. Hugh Alexander Chisholm, aged 81 years, of 3140 Midland Rd.; born in Kamloops, B.C., and resident here for the past several years. He leaves his wife, Helen; 2 daughters, Mrs. Karl (Charlotte) Monk, of Fruitvale, B.C. and Mrs. William D. (Muriel) Terry, of West Vancouver; 6 grandchildren; 1 brother and 1 sister.
PRIVATE service in McCall Bros. FAMILY CHAPEL on Friday, Jan. 8, with the Rev. E. A. Wright officiating, followed by cremation.

COX—At the Royal Jubilee Hospital on Jan. 6, 1971, Diana Catherine, widow of the late James Cox, 1407 Thurlow St., in her 94th year. Survived by 2 daughters-in-law, Mrs. Annie Cox, Victoria, and Mrs. Grace Cox, Vancouver; 4 grandchildren and 10 great-grandchildren.
Funeral service Monday at 1:30 p.m. in HAYWARD'S FUNERAL CHAPEL, 734 Broughton St., Rev. John Travis officiating. Cremation. Those so desiring may make donations to Centennial Church Memorial Fund.

DONEY—In Victoria on Jan. 5, 1971, Mr. John Harvey Doney, aged 73 years, of Lynnwood, Washington; born in Oklahoma. He leaves his wife, Carrie P.; 2 sons, John Harvey Doney, of Quito, Ecuador, and Dr. Charles Doney, of Seattle; his daughter, Mrs. F. B. (Patricia) Becker, of Belfair, Washington; 15 grandchildren and 3 great-grandchildren.
Funeral service in McCall Bros. FAMILY CHAPEL on Friday, Jan. 8, at 3:30 p.m., with the Rev. J. A. Roberts officiating, followed by cremation.

EWART — Suddenly in Victoria on Jan. 5, 1971, Marjorie R. Ewart, 1678 Fort St., formerly of Ottawa. Daughter of David Ewart, I.S.O., Dominion consulting architect, and Mrs. Ewart, beloved sister of Mrs. W. E. Plummer, Marion B. Ewart, both of Victoria, and Jean C. Ewart, of Oakland, Calif.
Funeral service Friday at 1:30 p.m. in HAYWARD'S FUNERAL CHAPEL, 734 Broughton St., the Ven. A. E. G. Hendy officiating. Cremation. Flowers gratefully declined.

GUEST — Conrad F., passed away in Maywood, California, on December 23, 1970. Born in Esquimalt, he leaves to mourn, his loving wife, Margery (Blunt), also several nephews and nieces in Victoria and Vancouver.

LARGE—In Victoria, on January 5, 1971, Mr. Leigh Gerald Large, aged 63 years, of 1021 Gillespie Place, born in Nokomis, Sask., resident here since 1946, formerly of Toronto. He is survived by his loving wife, Marion; 4 sons, Walter, Earl, Robert and Leigh; 12 grandchildren; his father, Wilbert Large of Victoria; brother, Earl of Montreal, and brothers Everett, Gilbert and Harlowe, also his sisters, Bertha and Lillian, all of Toronto.
Funeral service in McCall Bros. Chapel, Johnson and Vancouver Sts. on Friday, Jan. 8, at 3:30 p.m., followed by cremation. (Flowers gratefully declined. If desired, donations may be made to Cancer Research, P.O. Box 202, Victoria.

LEE—On Jan. 6, 1971, in hospital in Victoria, B.C., Newton Lee, aged 38 years, of 548 Fisgard St.; born in China and a resident here for the past 14 years. He leaves his mother, wife and daughter in Hong Kong.
Funeralservices will be held in the Thomson & Irving Funeral Chapel on Monday, Jan. 11, at 2:30 p.m., Rev. C. Y. Chow officiating, followed by interment in the Royal Oak Burial Park.

MONEY—William Laws Money, aged 68 years, passed away suddenly Jan. 5, 1971, on Saturna Island, where he was a resident for 25 years. He is survived by 1 brother, James, Saturna Island.
Funeral services were held on Saturna Island at 1:30 p.m. Thursday, Jan. 7, Rev. J. Dangerfield officiating. Interment in Saturna Cemetery. Goodman's Funeral Home, Ganges, in charge of arrangements.

MORRIS—In Victoria, B.C., on January 6, 1971, Mr. Albert Victor Morris, age 69 years. Born in London, England, and had been a resident of Victoria for the past 5 months, late residence, Suite 202, 1022 Pendergast Street. Survived by his wife, Florence, at home; sons, Robert, Cour-de-Lane, Idaho, Derek, Prince George, B.C.; Ernie, Sidney, B.C., Daniel, Vancouver, B.C.; daughters, Mrs. R. (Diana) Griffith, White Horse, Yukon Territories, Mrs. B. (Kathleen) Dombroski, Sechelt, B.C.; 19 grandchildren; mother, Mrs. E. V. Morris, and brother, Leonard, England.
Private service will be held in the Sands Mortuary Limited "Memorial Chapel of Chimes", Capt. G. L. McCaughey officiating. Interment in Royal Oak Burial Park.

SCOTT — Suddenly in Victoria, on Janaury 6, 1971, Mr. David Scott, in his 90th year, of 1238 Hampshire Rd., a pioneer resident of Victoria for over 60 years. He is survived by his wife, Violet; also three nieces and one nephew in Britain. He was a charter member of Britannia Lodge, AF & AM No. 73, BCR, an active lawn bowler in the CPR Bowling Club and a long time member of St. Andrew's Presbyterian Church.
Funeral service in McCall Bros. Chapel, Johnson and Vancouver Sts., on Monday, Jan. 11, at 1:15 p.m., with the Very Rev. Dr. J. L. W. McLean officiating, followed by cremation. (Flowers gratefully declined.)

SMITH—In Victoria on Tuesday, Jan. 5, 1971, Mr. Emerson Lincoln Smith, of 2050 McNeill Ave. Mr. Smith was born in Toronto and had resided in Owen Sound for a short time prior to moving to Victoria in 1905. He served with distinction in the Royal Flying Corps during World War One and was a member of the Air Force Officers' Association and the Thermopylea Club and also served for many years on the Town Planning Commission. He leaves to mourn his passing his loving wife, Martha, at the residence; 1 daughter, Mrs. Wm. (Muriel) Captain, Victoria; 1 step-daughter, Mrs. Auleen Oliver, Victoria; 2 sons, Austin, Victoria, and Kenneth, Oakville, Ont.; 1 step-son, Gordon Walterson, Selkirk, Man., and 13 grandchildren.
Padre J. A. Roberts will conduct the funeral service on Friday, Jan. 8, 1971, at 1:30 p.m. from CHAPLIN'S FUNERAL CHAPEL, followed by cremation. Flowers gratefully declined. Friends wishing may make contributions to the B.C. Heart Foundation, No. 218 - 620 View St., Victoria.

WINTERBOTTOM—In Abbotsford, B.C., on January 6, 1971, Mrs. Gertrude Winterbottom, age 85 years. Born in Nanaimo, B.C., and had been a resident of Abbotsford, B.C. for the past 3 years, formerly of Victoria, B.C. Survived by her daughters, Mrs. Joyce Howarth, Abbotsford, B.C., Mrs. J. (Frances) Hamilton, Calgary, Alta., Mrs. J. (Audrey) Wood, Torrance, Calif., Mrs. Doris Dowthwaite, Barrie, Ont.; 8 grandchildren; sisters, Mrs. C. V. Coldwell and Mrs. W. J. Cairns, Vancouver, B.C.
Service will be held in the Sands Mortuary Limited "Memorial Chapel of Chimes" on Friday, January 8, 1971, at 1:00 p.m., Rev. Dr. E. H. Lee officiating. Cremation. Flowers gratefully declined. Those so desiring may contribute to the Heart Fund, Suite 218, 620 View Street, Victoria, B.C.

YAGER — Suddenly in Iran, Mr. Leonard Arthur Yager, aged 50 years. He leaves his father, Theodore, of Victoria, and one sister, Mrs. R. (Olive) Bowlby of Tacoma, Wash.
Funeral service in McCall Bros. Chapel, Johnson and Vancouver Sts., on Monday, Jan. 11, at 10:15 a.m., with Pastor A. J. C. Johnson officiating. Interment at Royal Oak Burial Park. (Flowers gratefully declined. If desired, donations may be made to the Middle East Foundation, c/o United Nations, New York City.)

8 CARDS OF THANKS

Mrs. Esther Potts and family wish to express their appreciation for the many expressions of sympathy received during their recent bereavement. Special thanks to the doctors and nurses of the Royal Jubilee Hospital and to the Rev. Dr. H. W. Kerley of Fairfield United Church.

We wish to express our thanks to relatives and friends for their kindness and sympathy during our recent loss of our beloved husband and father Reed Barry. Many thanks to Dr. W. Graham and staff of St. Joseph's, also the Canadian Legion.
—Mrs. Margaret Reid and family.

CLASSIFICATION INDEX

VITAL STATISTICS
1 Births
5 Deaths and Funerals
8 Cards of Thanks
9 In Memoriam
10 Funeral Directors

NOTICES
11 Monumental
14 Announcements
15 Coming Events and Meetings
16 Catering, Banquet and Reception Rooms
17 Restaurants
18 Places to Visit
20 Lost and Found

EMPLOYMENT
21 Male Help Wanted
25 Male or Female Help Wanted
26 Female Help Wanted
27 Teachers Wanted
29 Situations Wanted Male
30 Situations Wanted Female
31 Situations Wanted Male or Female

BUSINESS SERVICES AND DIRECTORY
36 Business Services and Directory

PERSONAL SERVICES
32 Trade Schools
33 Bands, Musicians and Orchestras
38 Travel
39 Personals
40 Business Personals
42 Education
43 Dancing
71 Music Teachers

MERCHANDISING
60 Fuel
63 Timber
65 Building Supplies
70 Musical Instruments
77 Motorcycles
78 Bicycles
80 Boats and Marine
83 Aeronautical
92 Sporting Goods
93 Stoves and Furnaces
96 Cameras, Supplies and Photo Finishing
97 Furniture
98 TV, Stereo, Radio Sales and Service
99 Groceries, Meat and Produce
100 Miscellaneous for Sale
103 Miscellaneous Wanted
109 Miscellaneous to Rent
112 Wanted to Rent, Miscellaneous
115 Swaps
117 Antiques
119 Florists
120 Garden Supplies
125 Pets and Supplies
127 Chicks, Poultry, Hatching Eggs, Supplies
128 Livestock and Supplies
130 Heavy Equipment, Machinery
135 Farm Implements

AUTOMOTIVE
150 Cars for Sale
151 Foreign Import and Sports Cars
152 New Car Directory
154 Trucks and Buses
156 U-Drives and Auto Washing
158 Tires
160 Parts, Accessories
162 Auto Repairs, Service and Towing
164 Auto Body Work and Painting
166 Cars and Trucks Wanted
168 Campers and Trailers
169 Mobile Homes and Parks

ACCOMMODATION
175 Hotels
178 Summer Resorts
181 Tourist Accommodation
185 Convalescent and Rest Homes

RENTALS
190 Room and Board
191 Room and Board Wanted
193 Rooms to Rent
194 Rooms Wanted
197 Housekeeping Rooms to Rent
199 Housekeeping Rooms Wanted
200 Apartments to Rent, Unfurnished
201 Apartments to Rent, Furnished
203 Apartments Wanted
206 Duplexes to Rent
207 Duplexes Wanted to Rent
210 Houses to Rent, Unfurnished
211 Houses to Rent, Furnished
212 Houses Wanted to Rent
215 Halls, Warehouses, Stores and Offices to Rent

FINANCIAL
155 Automobile Financing and Insurance
230 Personal Loans and Insurance
233 Mortgage Loans and Insurance
234 Mortgages for Sale
235 Wanted to Borrow

REAL ESTATE
240 Business Opportunities
241 Business Opportunities Wanted
244 Revenue Property
245 Revenue Properties Wanted
247 Commercial or Industrial Properties
250 Houses for Sale
253 Country Homes and Properties
256 Waterfront Properties
260 Condominiums for Sale
263 Garages for Sale, Rent, Wanted
265 Houses Wanted to Buy
268 Listings Wanted
270 Exchange Real Estate
271 Lots for Sale
273 Property for Sale
274 Property Wanted
280 Acreage for Sale and Wanted
285 Up-Island Properties
290 Farms for Sale and Wanted
293 Gulf Islands Properties
295 Listings Cancelled

NOTICE OF COPYRIGHT

Full, complete and sole copyright in any advertisement produced by Victoria Press Ltd. is vested in, and belongs to, Victoria Press Ltd.; provided, however, that copyright IN THAT PART AND THAT PART ONLY of any such advertisement consisting of illustrations, borders, signatures or similar components which is, or are, supplied to Victoria Press Ltd. by the advertiser in the form of engravings, matrices, casts, etc., and incorporated in said advertisement shall remain in and belongs to the advertiser.

9 IN MEMORIAM

BELFRY — Sarah, a great-aunt and friend, who passed away Jan. 8, 1969.
—Affectionately remembered, Ross, Mary and boys.

HILL — In loving memory of Glenn Michael Hill, who passed away Jan. 8, 1966.
I cannot say, and I will not say
That he is dead — he is just away!
With a cheery smile and a wave of the hand
He has wandered into an unknown land,
And left us dreaming how very fair.
It needs must be, since he lingers there.
And you — Oh you, who the wildest yearn
For the old time step and glad return.
Think of him faring on, as dear
In the love of There as the love of Here;
Think of him still as the same, I say;
He is not dead — he is just away!
—Always remembered, Mother, Dad, sister and brother.

10 FUNERAL DIRECTORS

McCALL BROS.
Funeral Chapels
1400 Vancouver Street
385-4465 — 385-4466 — 385-4467
Conveniently Located Floral Chapel and Private Chapels
Plenty of Free Parking Directly Opposite

FRIDAY
CHISHOLM, Mr. Hugh A. PRIVATE SERVICE, FAMILY CHAPEL.
DONEY, Mr. John H. 3:30 p.m.—FAMILY CHAPEL.
LARGE, Mr. Leigh G. 3:30 p.m.—FLORAL CHAPEL.

YOUR COMMUNITY CHAPELS
Dedicated to Service

SANDS MORTUARY LTD.
Memorial Chapel of Chimes
Victoria, B.C.
388-5155—388-5156—383-7511

SANDS CHAPEL OF ROSES
Sidney, B.C. 656-2932

SANDS CHAPEL OF HEATHER
Colwood, B.C. 478-3821

Established 58 Years

THOMSON & IRVING
Funeral Chapel
Est. 1906 — Formerly of Winnipeg
A Dignified and Understanding Service at Moderate Cost
PRE-NEED AT NEED
SHIPMENTS
1625 Quadra St. Phone 384-2612

HAYWARD'S CHAPEL
Ready to carry out the Family's wishes, quietly sympathetically, with efficiency and dignity.
386-3505
734 Broughton St.
A. W. FRANCIS, OWNER.-MGR.

CHAPLIN'S FUNERAL CHAPEL
Kindness — Courtesy — Service
1155 Fort 384-5512

FIRST MEMORIAL SERVICES
Undertakers for the Memorial Society of B.C. — 384-7041.

11 MONUMENTAL

STEWART MONUMENTAL
Works Ltd.
ESTABLISHED 1896
Memorial of Distinction
Marble fireplaces and tabletops.
1403 May St. 384-3452

MORTIMER'S MONUMENTS
ESTABLISHED 1877
"The Finest in Craftsmanship"
633 David St. — 383-6421

14 ANNOUNCEMENTS

ENROLL NOW. ALL TYPES OF sewing classes from basic to advanced. Including stretch, pattern fitting and freehand machine embroidery. Small classes individual attention. Starting dates from January 11. Sawyer Sewing Centres, 840 Fort Street. 388-6228.

15 COMING EVENTS AND MEETINGS

BONUS CARDS
GOOD NEIGHBORS
DOOR PRIZES
5 EXTRA GAMES
25c A CARD
ALWAYS 60 PER CENT IN PRIZES
VICTORIA CHINATOWN LIONS' BINGO
FRI., JAN. 8, 7:30 P.M.
O.A.P. HALL
1600 GOVERNMENT ST.
DOORS OPEN 6 P.M.
ADMISSION CARDS $1
EXTRA CARDS 25c
6 CARDS $2
4 CARD CHANGES
2 CALLERS
18 REGULAR GAMES
MINIMUM PRIZE $15
1 GAME $50
1 GAME $100
PROCEEDS TO CHARITY

LIONS FRIDAY BINGO
ESQUIMALT LIONS
O.A.P. HALL
1600 Government St.
Friday, January 8,
7:30 p.m.
Door Opens at 6
Admission $1
6 Cards $2
Extra 5 Games
25c a Card
Government Licensed
Proceeds to Charity Activities

FRIDAY, JANUARY 15
BALLROOM and LATIN DANCE CLASSES
NEWSTEAD HALL
FOR DETAILS—382-9887
HODGKINSON SCHOOL OF DANCING

15 COMING EVENTS AND MEETINGS

ELKS BINGO
O.A.P. Hall
Government Street
Saturday,
Jan. 9 — 7:30 p.m.
1 CARD, $1.00
6 Cards, $2.00
Extra Cards, 25c Each
4 Good Neighbor Games
Door Prizes

NEWSTEAD HALL
8:30;12:00
SATURDAY, JAN. 16
Ballroom and Latin Dancing
EVERYBODY WELCOME
382-9887 FOR DETAILS

20 LOST AND FOUND

LOST — 1 PAIR TARTAN PLUS 8'S, WITH MATCHING SOCKS AND SWEATER, ON LOAN FROM W. & J. WILSON. PHONE 383-7177.

LOST — IN VICINITY OF COLwood Plaza, beige tote bag containing knitting, thermos and personal documents. Please call 478-6393, after 5.

LOST: STATUE OF A JOCKEY. Anyone knowing the whereabouts phone 383-1727. Reward offered for return of same.

LOST—WEDNESDAY EVENING, white Samoyed pup, 6 months. Quadra-Tattersal area. Reward. 384-2239, 385-7761.

LOST: GREY KITTEN, WHITE paws, from 2702 Forbes Street, 384-3930.

FOUND: SMALL PUP CORNER Yates and Douglas. Owner may claim by paying ad. 382-4865.

LOST, MONDAY ON FORT ST., black and white part-Persian cat. 382-5633.

LOST — WHITE SAMOYED, 1 year, Royal Oak area. Reward. 658-5788.

LOST: GERMAN SHEPHERD female, 6 months, Keatings Cross Rds. Reward. 652-1372.

LOST YOUR PET? — HOMES wanted, found. SPCA. 383-0514.

HAVE YOU LOST YOUR CAT? Homes wanted. CPL, 598-5731.

LOST SIAMESE CAT. COCHRANE St. 592-8567.

21 MALE HELP WANTED

ADVERTISEMENTS IN THIS CLASSIFICATION MUST COMPLY WITH THE BRITISH COLUMBIA HUMAN RIGHTS ACT SEE COLUMN 1

SALES OPPORTUNITY

ADAMS BRANDS LTD., a division of Warner Lambert Canada Ltd., manufacturer and distributor of such outstanding products as Dentyne, Chiclets, Rolaids and Certs, has an interesting and challenging opportunity for an aggressive salesman responsible for calling on wholesalers and retail trade in the Vancouver Island area.

WE REQUIRE A MAN:
—with a high school education.
—experience selling in route sales or merchandising an asset, but not essential.

THE POSITION OFFERS:
—complete training program
—excellent salary and bonus arrangement
—personal advancement opportunities
—outstanding range of benefits
—company car and travelling expenses

Applications, providing full details of education and experience to be forwarded, in confidence, to:

Victoria Press, Box 548

SUPER '71

This is our 26th year in business in Canada and it will be our biggest! Experienced and reputable sales person to sell our nationally-advertised guaranteed longer-life lighting products to stores, office and apartment buildings, restaurants, motels, hotels, industries, churches, banks, etc. Age no barrier, car necessary. Sideline or full time. 25% - 30% commission, plus special bonus, paid every Wednesday on automatic year-round repeat business. No technical knowledge necessary as our sales manual shows you how to make money with your very first call. Choice protected territory of Victoria and district must be filled immediately. Write Daytron, Box 420, Hamilton, Ontario.

ARE YOU LOOKING

for a wonderful opportunity? What we have to offer is not a job—it's a career for the right person. You'll be rewarded in 2 ways: You rehabilitate another human being plus reward yourself financially. And we mean REWARD! If you are over 25, have high school education and at least 2 years of successful sales experience and love working with people, what we have to offer could change your life. If this sounds interesting to you, call 382-8234 for an interview.

COMMISSIONED SALESMAN TO WORK FRANCHISE, OWN TIME, ON JANITORIAL, SANITATION AND PAPER SUPPLIES. VICTORIA AREA — SMALL CAR REQUIRED. Retired or semi-retired pensioner applications considered. GOOD PRODUCTS — some established accounts. State age, experience, telephone etc., also club affiliations if any. Apply Victoria Press, Box 551.

EXTRA MONEY!

Here is a fast moving additional line sold to stores for resale. No investment! No collecting! Highest commissions paid weekly on orders received with full commission on plentiful repeat business. Write today for details in confidence to Home-Lite, Head Street, Dundas, Ontario.

FILER FITTER

May require near future qualified fitter for our Victoria sawmill filing department. Must be fully capable to handle a shift. Rate $4.37½ per hour with complete welfare benefits available. Reply in writing stating experience, age and availability to Industrial Relations Supervisor, B.C. Forest Products Ltd., P.O. Box 310, Victoria, B.C.

SENIOR ACCOUNTING CLERK

Head office of large manufacturing firm requires a senior accounting clerk. Applicants must have completed at least 2 years of the C.G.A. or R.I.A. course and have 4-5 years accounting experience. Replies to Victoria Press Box 533 giving particulars.

26 DISTRIBUTORS WANTED, HIGH commission potential. Immediate employment. To call on automotive and industrial trades in most parts of Island. Small investment required for stock. All replies held confidential. Reply to Extreme Pressure Lubricants, 1806 Clearbrook Rd., Abbotsford, B.C. 853-6669, 382-0795.

YOUNG MAN PREFERRED who is familiar with construction equipment to handle office work, balance ledgers, and dispatch equipment. Must have accounting experience. State names for reference and full particulars to Victoria Press Box 506.

WANTED—ESTIMATES ON REwiring a small older house. 479-3256 evenings.

21 MALE HELP WANTED

10 MEN NEEDED AS DANCE teachers, interviewers and supervisors. Neat appearance, up to $125 week. Interviews from 2-4 p.m. at Fred Astaire Dance Studio, 723 Fort, downstairs.

HOUSEHOLD MAJOR APPLIANCE technician. Apply giving name, address, phone, age and experience in own handwriting. Applications treated with confidence. Victoria Press Box 534.

LIFE INSURANCE SALESMAN
Required immediately. No previous experience necessary. Must be bondable. Excellent salary plus commission and fringe benefits. For appointment please call 388-6681.

IMMEDIATELY
Required sales-minded, hard working, young man to learn the home improvement business. All replies confidential. Apply Victoria Press Box 563.

RESPONSIBLE MAN FOR PART-Time janitor work. Suits older man with other income. References required. Please reply Victoria Press Box 521.

PAINT STORE MANAGER. EXperience in management and paint knowledge compulsory. Phone for appointment for interview. Empress Paint Co., 388-6285.

WANTED: EXPERIENCED WORKing foreman for construction and home repair business. Apply Victoria Press, Box 552.

IF YOU ARE SATISFIED WITH $150, we don't want you. Our salesmen make $300 or more. All leads supplied. Call 386-8355.

MAN TO CARE FOR LIVESTOCK, must have experience in care of sheep, cattle and horses. 652-2761.

WILL TRAIN 2 MEN FOR MONEY making sales. All leads supplied. 385-7745 for appointment.

VAC. CLOSERS. APPOINTMENTS supplied. 385-7746.

25 MALE OR FEMALE HELP WANTED

ADVERTISEMENTS IN THIS CLASSIFICATION MUST COMPLY WITH THE BRITISH COLUMBIA HUMAN RIGHTS ACT SEE COLUMN 1

BLOCK BROS.
INTRODUCES AN EXCITING NEW WAGE POLICY TO ALL PEOPLE WHO SUCCESSFULLY COMPLETE THE REAL ESTATE SALESMAN'S PRE-LICENSING COURSE.

A $400 MINIMUM MONTHLY GUARANTEE

This means that you can now enter the real estate field with all the initial risks taken by Block Bros. The opportunity to earn more remains yours. Your willingness to follow instructions and apply yourself will really determine your total earnings. Deadline for the next course in mid-January. For details call the office of your choice.

Ellwood Nault
1800 Blanshard St.
386-3231

Rene Rougeau
3636 Shelbourne St.
477-1841

BLOCK BROS. REALTY LTD.

PROVINCE OF BRITISH COLUMBIA
has opening for
RECREATIONAL THERAPIST
British Columbia Youth Development Centre
BURNABY

SALARY: $457, rising to $553 per month.

Under the direction of the Chief Recreational Therapist to assist in the operation of a recreation program, to supervise patients in recreation activities and instruct staff in procedures and water safety precautions. Work will entail some evening and weekend duty.

Applicants must be Canadian citizens or British subjects with Secondary School Graduation or equivalent; preferably completion of a minimum of three summer courses in recreation or equivalent; a certificate or testimonial of proficiency in physical training and recreation from an accredited organization — Red Cross or similar group; a good knowledge of methods allied to physical education and recreation; skill in several sports; good physical condition; familiarity with modern teaching methods.

Obtain applications from the Personnel Officer, Civil Service Commission of British Columbia, Valleyview Lodge, ESSONDALE, and return NOT LATER THAN JANUARY 20, 1971.

COMPETITION NO. 71:106

BLOCK BROS.
INTRODUCES AN EXCITING NEW WAGE POLICY TO ALL PEOPLE WHO SUCCESSFULLY COMPLETE THE REAL ESTATE SALESMAN'S PRE-LICENSING COURSE.

A $400 MINIMUM MONTHLY GUARANTEE

This means that you can now enter the Real Estate field with all the initial risks taken by Block Bros. The opportunity to earn more remains yours. Your willingness to follow instructions and apply yourself will really determine your total earnings. Deadline for the next course in mid-January. For details call the office of your choice.

Ellwood Nault
1800 Blanshard St.
386-3231

Rene Rougeau
3636 Shelbourne St.
477-1841

BLOCK BROS. REALTY LTD.

WE REQUIRE ACTIVE SALES representative in every pollution conscious city, town and community on Vancouver Island to sell "GAL FRIDAY" laundry and cleaning products. This is an opportunity to perform a community service with excellent remuneration. For information please contact Reorn Marketing Service, 2012 Douglas Street, Victoria, B.C. Phone 383-6722.

PROPERTY MANAGER
(Experienced man and wife team)
To work with progressive apartment development company in Victoria. Salary commensurate with experience and size of building. Reply to Victoria Press, Box 546.

MAN OR WOMAN TO ASSIST IN kennel work. Must like animals and be able to handle horses. Preferably on elderly side. Could live in. Good Shepherd Shelter, Mill Bay. Apply in person.

26 FEMALE HELP WANTED

ADVERTISEMENTS IN THIS CLASSIFICATION MUST COMPLY WITH THE BRITISH COLUMBIA HUMAN RIGHTS ACT SEE COLUMN 1

10 LADIES NEEDED AS DANCE teachers, interviewers, supervisors and receptionists. Neat appearance, up to $125 week. Interviews from 2-4 p.m. at Fred Astaire Dance Studio, 723 Fort, downstairs.

LARGE PRIVATE HOSPITAL REquires experienced nurses aides for 5 p.m.-9 p.m. shift and 9:30 a.m.-1:30 p.m. shift. Apply in person to 3690 Richmond Rd.

PART-TIME WAITRESS WANTED. Apply 727A Johnson Street.

26 FEMALE HELP WANTED

PROVINCE OF BRITISH COLUMBIA
has opening for
RECREATIONAL THERAPIST
Tranquille School
TRANQUILLE

SALARY: $457 rising to $553 per month.

Under the direction of the Recreational Therapist in charge, to assist in the operation of a recreation program; to supervise patients in recreation activities and instruct staff inprocedures.

Applicants must be Canadian citizens or British subjects with Secondary School Graduation or equivalent; knowledge of therapeutic value of recreation; familiarity with modern teaching methods; musical background and ability to play the piano; completion of a recognized leadership training program or equivalent; preferably some experience in working with mental retardates and behaviour problems.

Obtain applications from Civil Service Commission of British Columbia, Valleyview Lodge, ESSONDALE, and return NOT LATER THAN January 20, 1971.

COMPETITION NO. 71:105.

AVON PRODUCTS

Two family incomes are essential today! You can help your family and not neglect them by selling AVON. You choose your time and hours. Call now. Mrs. G. Settler, 4000 Carey Rd., 384-7345.

A HOSPITAL IN THE MID-Vancouver Island area requires a fully experienced medical stenographer for their X-Ray Dept.
DUTIES:
—Prepare medical reports from radiologist (utilizing medical terminology)
—Receptioning and general office duties
QUALIFICATIONS:
—Must have proven ability in medical terminology
—Be able to type 60 WPM accurately
—Grade 12
—Dictaphone and Shorthand
Wage: $465.75 per month
Please apply to your nearest Canada Manpower Centre.

MEDICAL LABORATORY TECHNOLOGIST
Registered technologist for active equipped department in accredited 110 bed acute General Hospital on west coast. New hospital opening 1971. Salary $596 - $716. Qualification differentials and experience recognition. 37½ hour week with shared call back. Female staff residence. Travel allowance. Apply to Administrator. Prince Rupert Regional Hospital, Prince Rupert, B.C.

RECEPTIONIST TYPIST REquired for local chartered accountant. Pleasant personality, good grooming and mature telephone manner a must. Typing skills to include stencils, dictaphone and speed minimum of 50 w.p.m. Experience should include meeting the public and dealing with people in a confidential manner. Salary commensurate with experience. Victoria Press, Box 540.

LADIES READ THIS!
A career in Real Estate is exciting, challenging, financially rewarding. To be registered for the next course which begins in February, you must have your application in by January 13. If you have been considering a new career do pickup the phone to talk to Shirley Philps' and find out what it involves. 388-4401. Shirley Philps' Homefinders Ltd.

EXPERIENCED RECEPTIONIST-secretary required for dental office, prefer over 25 years. Full-time Monday-Friday. Reply in writing prior to January 10th stating experience and qualifications. Typing, shorthand and some credit experience desirable. Salary range $300 — commensurate with experience to Victoria Press Box 512.

RECEPTIONIST REQUIRED ON A permanent basis—4 hrs. per day—duties include answering telephone, dictaphone work, typing, filing and general duties. Some insurance experience helpful but not a requisite. Replies in confidence to Victoria Press, Box 544.

SITTER THREE WEEKS, MATURE conscientious lady to live-in, small home with 14-year-old student for 3 weeks starting Feb. 14. State qualifications and fee desired. Please reply to Victoria Press, Box 524.

YOU'VE CHANGED MY MIND! I am wonderful, great, kind, generous, considerate, thoughtful, an all-around fantastic boss and a nice guy. Would you like to work for me, Mr. Daust? Apply 715 Yates from 10-10. P.S. I'm also profitable.

LOVING CARE FOR 2 BOYS, ages 1 and 4, in our home, while Mother works shift. Lady must be mature and have own transportation. Craigflower and Tillicum area. References preferred. 388-6371 after 6.

EXPERIENCED B.C. LICENSED practical or nurse's aide required for relief night duty, 11:30 to 7 a.m., Monday thru Thurs. Interviews between 10:30 and 3 p.m., 130 Menzies St.

REST HOME IN OAK BAY. Practical nurse and housekeeping. Mature woman for Tues., Thurs. and Fridays from 7:30-12 noon. Sat. or Sun., 8 hours. 598-3021, after 5 p.m.

LUXURY HOME WITH RETIRED couple in modern, 7-room, de luxe apartment for capable, full-time, live-in housekeeper under 60. Salary $200 plus board and room. Permanent. 385-8554.

HAIRDRESSER WHO HAS SOME clientele would be interested in sharing shop or wages. Enclose photo and references. Victoria Press, Box 459.

PART-TIME BOOK-KEEPER, capable of handling tax returns and payroll, possible full-time position. Victoria Press, Box 542.

EXPERIENCED JANITORESS, night shift. Must have "C" licence. Apply 1286 Gladstone. Bob's Janitorial Service.

DINING-ROOM HOSTESS. MUST be fully experienced and capable of taking charge. Phone for appointment. 598-4556.

INSURANCE ADJUSTING OFFICE in Duncan requires experienced secretary. Phone 386-6184 or Duncan. 746-4495.

EXPERIENCED WAITRESS wanted. Good working conditions. Apply Mrs. Page, up to 2 p.m., 650 Yates St.

REGISTERED NURSE REQUIRED 11 p.m. — 7 a.m., Friday, Saturday, Sunday. Apply Aberdeen Private Hospital, 1450 Hillside Ave.

WANTED: HOUSEKEEPER, sleep in, or sleep out, good pay. Give age, phone number, address. Victoria Press, Box 523.

LIVE IN HOUSEKEEPER IN EXchange room and board. Prefer elderly lady. P.O. Box 1521, Victoria.

EXPERIENCED LIVE-IN HOUSEkeeper for couple and 3 children. Room and board plus remuneration. Phone 477-2895.

RELIABLE OLDER WOMAN FOR babysitting 1 year old girl. Live in or out. 384-8368.

MATURE WOMEN FOR HOUSEwork. 9 a.m. to 3 p.m. 4 days a week. Uplands home. 592-4738.

HOUSEKEEPER COMPANION TO live-in for elderly lady. Non-smoker, references please. 477-3145.

EXPERIENCED WAITRESS WANTED, Royal Oak Restaurant. No phone calls please.

HAIRDRESSER WANTED, FULL time, at least 4 years experience. Phone 746-5453 Duncan.

26 FEMALE HELP WANTED

DENTAL RECEPTIONIST, TYPING and some bookkeeping experience needed. Applicants must be willing to learn and enjoy meeting the public. This position offers excellent working conditions and permanent employment Monday through Friday. Please reply Victoria Press Box 557, in your own handwriting stating qualifications and experience.

PANTRY MAID WANTED FOR Government House. Experienced mature person preferred. For interview, 384-4192, between 9-5 p.m. Monday through Friday only.

GENERAL HELP WANTED. Weekdays 7 to 11 a.m. in Oak Bay Newport Guest House. Phone 598-3813 or 598-4445.

DOCTOR'S OFFICE REQUIRES full-time assistant. Victoria Press, Box 586.

EXPERIENCED HAIRDRESSER. Must have over 2 years. 479-3443.

DESK CLERK WITH RESTAURant experience. 385-0769.

LIVE-IN HOUSEKEEPER FOR elderly couple. Good home. 477-2828.

29 SITUATIONS WANTED MALE

WIDOWS, PENSIONERS, HANDIcapped! Gardening, painting, minor jobs in carpentry, plumbing, electrical. Very reliable, very reasonable. No job too small. Please call 598-1945.

MACHINE DESIGN DRAFTSMAN, 8 years with manufacture of sawmill equipment, desires position in allied field. Please contact 384-8267.

DUTCH LANDSCAPE GARDENER Clean-ups, rearranging, new designs, shrubs, rock walls, rock work. 592-1972.

ATTRACTIVE SIGNS, INTERIOR art work, truck lettering, 24-hour service. Phone 383-5627 for free estimates.

PROFESSIONAL PRUNING AND gardening or any job around the house. Free estimate. 384-8861 or 383-4818.

SINGLE MAN, MIDDLE-AGED. Handy in General Building Maintenance wishes janitor or watchman's job. 382-5062.

PAINTER
Clean tradesman, big or small jobs. 383-5906, 477-5132.

MATURE COMMISSION SALESman available. Excellent references. Please phone 386-0972.

ACCOUNTING, BOOKKEEPING, payrolls; weekly, monthly service. Reasonable rates. Phone 383-3955.

SECURITY GUARD OR WATCHman competent, references. Ste. 1-610 Avelon Rd.

CARPENTERING, NEW OR REpair, in home or shop. Reasonable. 479-6782.

STUDENT WITH TRUCK DESIRES any moving, hauling, and trucking, odd jobs. 478-3837.

FENCING, CARPORTS, REPAIRS. Free estimates, 592-1972.

GARDENING, CLEAN-UP, AND odd jobs. 382-5057.

30 SITUATIONS WANTED FEMALE

WANTED: HOUSEWORK, REST home help, and kitchen help, 9 a.m.-2 p.m. Experienced in all. Within walking distance Lansdowne Junior High. 592-4162 between 10 a.m.-12 noon.

BABYSITTER PROBLEM? FRObel-Montesori School. Ages 2 years and up. Unique pre-school program. Transportation available. 3174 HARRIET RD. 384-3817

ESQUIMALT, NORMA COURT. Loving day care given to infants and pre-schoolers. $3 per day. References. 386-0317.

RELIABLE BABYSITTER AFTER school hours and weekends. James Bay and surrounding areas. 384-7834.

FORMER TEACHER WILL GIVE day care to pre-schoolers and infants. Colwood area. 478-5497.

DAY CARE NURSERY. COLWOOD school area. $3.00 a day. Phone 478-4840.

EXPERIENCED CHILD CARE, MY home, near Oak Bay Theatre. References. 598-1649.

WOMAN LOOKING FOR LIGHT housekeeping, sewing and mending. 386-6677.

WILL GIVE LOVING DAY CARE to a pre-school child. In my home. South Oak Bay. 384-1561.

BABYSITTER AFTER 3:30 WEEKdays, anytime on weekends. Prefer Esquimalt. References. 382-7058.

WILL DO HOUSEWORK, 2 OR 3 days a week. Victoria Press, Box 556.

HOUSEWORK, HOUSE CLEANING. Ph. 478-1417.

CHILD CARE, MY HOME, VIC West area. 234 Edwards. 384-4327.

STENO WORK OR GENERAL typing, my home. 598-1579 after 5.

LOVING CHILD CARE, MY home, Langford. 478-5254.

WILL BABYSIT IN MY HOME, Royal Oak area. 479-2078.

31 SITUATIONS WANTED MALE OR FEMALE

COUPLE, MIDDLE 40's, NO CHILdren, non-drinkers, to manage motel. Full-time basis preferred. Experienced. P.O. Box 5227, Station B. Victoria, B.C.

33 BANDS, MUSICIANS AND ORCHESTRAS

THE PAUL TERRY QUARTET Booking for dances in 1971. Versatility in style and sound. 385-6370 or 384-9271, 5:30-8:00 Monday to Friday.

REQUIRED IMMEDIATELY, VERsatile trio with vocals. Popular rock, some Country and Western. Please reply Victoria Press Box 522.

HAVE J.G.A., PLAY STEREO music, weddings, office parties, dances, 478-2468.

36 BUSINESS SERVICES AND DIRECTORY

Books

POOR RICHARD'S USED BOOKS
Bought — Sold — Exchanged
923 Fort, 384-4411 106 W. Burnside

Carpenters

GENERAL REPAIRS, ALTERATIONS, additions. Fast, courteous service. Free estimates.
W. EARL EBY 385-0040

SAVE $ NOW
Dining or bedroom additions, sundecks, carports, repairs, free estimates, plans and permit. 383-5205.

ALL TYPES OF CARPENTRY, 25 years experience. D. Fowlie. 386-2803.

STEPS, CARPORTS, ANY FRAMing or finishing work. Reasonable, references. 384-9167.

QUALITY WORK AT REASONable rates. Additions, renovations. Estimates, plans. Glover, 656-3745.

REMODELLING, REPAIRS, CABinets, built-ins, expert finishing. Prefer small jobs. 652-2920.

CARPENTER REPAIRS, ALTERAtions and small jobs. Reasonable. 385-6217.

REMODELLING, ALTERATIONS, cabinets, rumpus rooms and cement work. Reasonable. 479-6980.

CABINETS, BASEMENTS, GENeral carpenter. J. Peaker, 479-4063.

SMALL JOBS MY SPECIALTY
Howie 478-4705

Carpet Cleaning

CARPETS AND UPHOLSTERED furniture cleaned in your home or at our plant. Guaranteed and reasonable. Bob's Janitorial, 386-8215.

36 BUSINESS SERVICES AND DIRECTORY

Carpet Dyeing

CARPET AND UPHOLSTERY DYEING
Carpets and upholstery dyed in your home or at our plant. Guaranteed. Free estimates. Bob's Janitorial Service. 386-8215.

Carpets and Linoleum

THINKING OF NEW FLOOR COVERING?
SIMPSONS-SEARS has VICTORIA'S finest and most complete selection of WALL-TO-WALL, INDOOR-OUTDOOR or ROOM-SIZE RUGS as well as LINOLEUMS and TILES. SATISFACTION GUARANTEED . . . Installation by our own craftsmen, and YOU CAN CHARGE IT! Phone for free estimate. SIMPSONS-SEARS, 386-9111.

For immediate in-home service for samples and estimates of carpets, linoleum or tile call Bob Carrie, 382-5111. No obligation.
Standard Furniture Co.
737 Yates Street

CARPET CLEARANCE DIRECT FROM MANUFACTURER, ROLL ENDS AND PIECES IN FINEST WOOLS, ENGLISH PROPYLONS AND SOME NYLON. INSTALLED AT LESS THAN RETAIL. FOR FREE ESTIMATES PHONE MR. BELL, 386-2450 or 384-9068 EVES. CONTINENTAL FURNITURE, 851 JOHNSON.

B.&E. FLOOR COVERINGS LIMITed. Carpets, linoleum tiles and seamless floors. Free estimates. Satisfaction guaranteed. 3947-A Quadra Street. 479-1617.

HOURIGANS CARPETS AND Linos Ltd. Carpets, vinyls, linoleums, ceramic tiles supplied and professionally installed. Free estimates. 715 Pandora. Phone 386-2401.

ROGERS CARPET SERVICE. Wall-to-wall installations, repairs, binding and fringing. Free estimates. 384-2439.

CARPETS, LINOLEUM, TILE, professionally installed, reasonable rates. Satisfaction guaranteed. 385-8959.

CARPET BINDING IN YOUR home or our shop. Call Island Carpet Service. 479-1401.

CARPETS, LINO, AND TILE PROfessionally installed. 479-5762.

Cement

DE GENDT-BIRKETT CEMENT contracting. Diamond Saw Cutting. Industrial and Commercial. Free estimates. Drain and sewer work. 388-6960, 385-5020.

384-8306 FRANK POLITANO 383-3495 Cement, sewers, No. 7 drains, patios.

Cleanup Service

TWO YOUNG, RESPONSIBLE men have large truck. Will do basements, compost, cleanup and general hauling. Trees removed. Very reasonable. No job too small. Butch, 386-7316 anytime.

FREE ESTIMATES ON BASEments, yard clean-up, also pickup and delivery. Reasonable rates. 592-9537 or 382-4436

A-1 CLEAN-UP SERVICE. GARages, basements, attics, eavestroughs or yards cleaned. We guarantee perfection. 382-0438.

FREE ESTIMATES
HAULING, CLEAN UP YARDS, basements and repair work. Walter Hanson 386-9613 anytime.

J & J ENTERPRISES
For light trucking and basement clean-up, scrap cut-up, odd jobs, at lowest rates. 382-1916.

BASEMENTS AND YARDS cleaned up. Fast service. Phone 652-1614 day or night.

FOR LOW COST RUBBISH PICKup, general cleanup, light delivery, call Jim, 384-4237 or 385-8366.

ALL TYPES OF CLEANUP. MOVing, deliveries. Reasonable. 382-0532 or 479-5920.

FAST, REASONABLE CLEANUP anytime. Scrap metals bought, market prices. 478-7013.

BASEMENTS, REFUSE REMOVAL, $5 and up. Phone 598-1531.

ALL TYPES OF CLEAN-UP WORK, big or small. Call Bob. 386-8215.

Contractors

W. CAMPBELL LTD.
General Contractors
Building Consultants
479-3904

Alterations — Repairs — Cabinets
WILLIAMS, BRAY & WILLIAMS LTD.
853 CORMORANT ST. 386-7741

FARMER CONSTRUCTION
Design — Renovations
388-5121

SEA KREST INDUSTRIES
Additions and Alterations
383-5205

LOG HOUSES, SHAKES, BRICKS and stonework, wood regraining. 598-4762, 478-2764.

DEL INTERIORS AND MODERNIZING
1006 Russell 384-1013

MOL CONSTRUCTION. HOUSE and commercial framing. General contracting. Repairs. 477-5092.

G. H. WHEATON LTD.
Repairs — Alterations — 382-2159

Delivery and Transfer

OAK BAY TRANSFER — MOVing, cleanup. Low rates. 386-7531

Drafting

EXPERIENCED DRAFTSMAN will do house plans at reasonable rates. Phone 388-5471 or 658-8507 (evenings).

Dressmaking

CUSTOM DRESSMAKING. POLYester and crimpknit specialist. Quality plus. Prompt service. 384-5505.

EUROPEAN, TRAINED SEAMstress. Quality dressmaking and alternations. 388-6017.

PROFESSIONAL SEWING, MENDing, free advice on alterations and dressmaking. 383-7754.

FASHION CRAFT SHOP
28 West Burnside. 385-1542

DRESSMAKING AND ALTERations. 382-5245.

INVISIBLE MENDING, CLOTHING, alterations, repairs. 478-7083.

EXPERIENCED DRESSMAKER. 385-6113.

Drywall

DRYWALL NEW, RENOVATIONS, repairs, ceilings textured, expertly done. Work guaranteed. Free estimates. 656-2307.

WALLBOARD, APPLICATION, taping, finishing, and texturing. Free estimates. 478-4973.

Electrical Contractors

RESIDENTIAL REWIRING
Electric heating, appliances installed Hydro financing.
BUCKLE ELECTRIC
479-3941 385-8082

PETHO ELECTRIC
Special winter rate for electric heating. New and re-wiring. Free estimates. Financing by B.C. Hydro. 389-4018.

OLDER HOMES REWIRED — NO down payment. We finance through B.C. Hydro Plan.
EDDY'S ELECTRIC 385-7666

McCOY ELECTRIC
New and Older Homes
Rewiring Expert — Electric Heating
386-0822 or 479-7561 Eves.

Fencing

CHAIN LINK FENCING
D.D.P. ENTERPRISES — 385-1512

AND DIRECTORY
36 BUSINESS SERVICES

Floor Sanding

JIM DUNCAN
Floor sanding and finishing. Experienced workmanship. 385-0293.

SANDING AND FINISHING FREE estimates, phone 656-4795 after 6.

Gardening

382-0201 PRUNING 382-0201
Fruit Trees Ornamental, Etc.

Gutter Cleaning and Repairs

DRAIN TILES — GUTTERS — Roofs repaired, renewed. Wet basement problems. Call anytime. Dependable Contractors, 386-8511.

DRAIN TILES, GUTTERS, ROOFS, wet basements, repaired, renewed. Call anytime, 382-1101, fully licensed.

GUTTERS, DOWNPIPES, TILES, windows, cleaned, repaired. Reasonable rates. Markem, 384-0881.

Insulation

VICTORIA ROOFING AND INSULATION CO. LTD.
Specialists in machine blown fibreglass insulation.
917 Fort St. 382-2331

Jewellers

WATCH MAKER, 30 years' experience, requires trade work. Phone 386-6974. 2544 Forbes St., Victoria, B.C.

Landscaping

BARKER LANDSCAPING
Rock work, Patios, etc. Lawn specialists. Terms. 382-8323.

ROCK WORK, STONE FACING, patio lawns. Emil, 382-3714.

Masonry

BRICKWORK, STONEWORK, fireplaces, slate facing, retaining walls. Free estimates. 384-7551.

BRICKWORK, STONEWORK AND cement. By tradesman. 479-5373.

FIREPLACES, CHIMNEYS AND repairs. Ron Henson. 478-1557.

FIREPLACES, ROCK OR SLATE veneers. Sipkes Masonry, 385-1636.

Millinery

HELEN'S
Custom Millinery, Dressmaking
1121 Vancouver 383-4212

Painters and Decorators

ISLAND DECORATORS
Painters Paperhangers
Spray Painters
Plaster Repairs
Convenient Time Payments
383-9059 Eves. 382-1479

CLARK AND PATTISON PAINTING CONTRACTORS LTD.
Brush or spray. Paperhangers. Texture and vinyl work. Will do all or part of any job. Paint store. BAPCO, GENERAL and PRATT & LAMBERT paints, and rentals of all painters' equipment. Terms if desired. Phone 384-0443. 760 Bay St.

REPAIR
REMODEL
RENEW
Your home's beauty
Free estimates — terms
Ted Hill-Tout
598-4012 1920 Oak Bay Ave.

BROTHERS PAINTING AND DECORATING
Free appraisals, color consultant. All types of painting. All types of repairs. Commercial, farm, residential. Lowest rates. Terms. Work guaranteed. 479-6950.

WEBB AND SON
384-6827 — Paperhanging, painting. Quick, clean, reliable. First-class workmanship. 30 years' experience Victoria. Terms if desired.

"HOME PAINTERS"
No job too small
Free Estimates.
384-0912 478-4623

CARL ANDRIESSEN
Dutch Painter and Paperhanger
EXPERIENCED — LOW PRICES
1909 DUCHESS, 592-4033 or 598-3849

PAINTING AND DECORATING
Reasonable rates. Satisfaction guaranteed. Terms. 382-7885, 479-2473.

YOU BUY THE PAINT AND paper, I'll do the work. Satisfaction guaranteed. Reasonable. 383-5717.

SCANDINAVIAN
Painters and Decorators — 382-0713

Plasterers

FRED BLANCHARD & SONS
Plaster, stucco, drywall
Repairs, our specialty
656-3638 477-4953

STUCCO AND PLASTERING, quality work, reasonable price. Coleman Plastering Ltd. 598-3433.

STUCCO, DRYWALL AND IMITAtion, granite stone. Stan Olson, 383-0897 after 5 p.m.

STUCCOING, PLASTERING
Alternations. Reasonable. 479-4779

Plumbing and Heating

ELECTRIC SEWEROOTER, cleans drains, fast and efficient. Jim Nott Plumbing and Heating Ltd.. 382-9300.

FAIRFIELD PLUMBING AND Heating. New and contract work — repairs. Al Sharrocks, 382-5860.

S AND M PLUMBING
New Work - Alterations - Repairs
479-1312 Reasonable 383-9513

S. H. BROWN, 382-2747
Repairs, Remodelling — New Work

ROY'S PLUMBING REMODELling, new work, repairs. 383-6931.

Repairs and Alterations

BIG OR SMALL, NEW HOMES, foundations, tile work, cement finishing, framing, cabinet work, arborite counters, mantels, doors, panelling, etc. Very reasonable prices. 388-4840.

Roofing and Siding

PARKER JOHNSTON LTD.
1314 BROAD STREET 382-9181
ROOFING INSULATION AT ITS very BEST. Over 50 years' combined experience to stand the TEST.

ROOFING, GUTTERS, DRAIN tiles, painting and clean-ups. Call Little John anytime. 383-5261 or 382-0532.

Stamps and Coins

BEAVER STAMP CO.
1081 FORT ST. (UPSTAIRS)
Good selection of German stamps, definitives, semi-postals and souvenirs sheets. Open Fridays and Saturdays, 10 a.m. - 5 p.m., 382-3923; Res. 386-1680.

Tailors

JANUARY SALE
All regular stock 20 per cent off
Slacks 15 per cent off
British Custom Tailors
1311 Blanshard 383-2632

Tree Service

INSURED
MT. VIEW TREE SERVICE
386-2547 479-3873
Topping, limbing, pruning, falling, shade and dangerous trees taken down, shrubs, trimmed, stump chipper. Free estimates.

HOUSTON TREE SERVICE
Free estimates. Insured. 388-9515.

PRUNING—SPECIALIZING IN fruit trees, ornamentals. Bruno von Schuckmann, 656-1990.

382-0201 PRUNING 382-0201
Fruit trees — ornamental, etc.

A-1 TREE SERVICE. 382-7744
Insured, free estimates

Upholstery

RE-UPHOLSTERING BY EUROpean craftsman. Samples shown in your home. 385-8959.

Wall Washing

HAYWARD'S WALL WASHING
Free estimates. 382-0783

38 TRAVEL

CHARTER FLIGHT
Information Centre
Listings of all charter flights. One way flights to and from Europe. Also relative flights from Europe to Vancouver return.
383-1233

CHARTER FLIGHTS
For details of dates and prices, contact.
CHARTER FLIGHT CONSULTANTS
323 Yarrow Bldg., Victoria 388-4113

Classified— Victoria's Largest Proven Market Place — Where Your Articles Sell Faster! Cost Less to Sell — 386-2121

386-2121

36 BUSINESS SERVICES AND DIRECTORY

Carpet Dyeing

CARPET AND UPHOLSTERY DYEING
Carpets and upholstery dyed in your home or at our plant. Guaranteed. Free estimates. Bob's Janitorial Service. 386-8215.

Carpets and Linoleum

THINKING OF NEW FLOOR COVERING? SIMPSONS-SEARS has VICTORIA'S finest and most complete selection of WALL-TO-WALL, INDOOR - OUTDOOR or ROOM - SIZE RUGS as well as LINOLEUMS and TILES. SATISFACTION GUARANTEED . . . Installation by our own craftsmen and YOU CAN CHARGE IT! Phone for free estimate. SIMPSONS-SEARS, 386-9111.

For immediate in-home service for samples and estimates of carpets, linoleum or tile call Bob Carrie, 382-5111. No obligation.
Standard Furniture Co.
737 Yates Street

CARPET CLEARANCE DIRECT FROM MANUFACTURER. ROLL ENDS AND PIECES IN FINEST WOOLS, ENGLISH PROPYLONS AND SOME NYLON. INSTALLED AT LESS THAN RETAIL. FOR FREE ESTIMATES PHONE MR. BELL, 386-2450 or 384-9668 EVES. CONTINENTAL FURNITURE, 851 JOHNSON.

B.&E. FLOOR COVERINGS LIMITed. Carpets, linoleum tiles and seamless floors. Free estimates. Satisfaction guaranteed. 3947-A Quadra Street. 479-1617.

HOURIGANS CARPETS AND Linos Ltd. Carpets, vinyls, linoleums, ceramic tiles supplied and professionally installed. Free estimates. 715 Pandora. Phone 386-2401.

ROGERS CARPET SERVICE. Wall-to-wall installations, repairs, binding and fringing. Free estimates. 384-2439.

CARPETS, LINOLEUM, TILE, professionally installed, reasonable rates. Satisfaction guaranteed. 385-8959.

CARPET BINDING IN YOUR home or our shop. Call Island Carpet Service. 479-1401.

CARPETS, LINO, AND TILE PROfessionally installed. 479-5762.

Cement

DE GENDT-BIRKETT CEMENT contracting. Diamond Saw Cutting. Industrial and Commercial. Free estimates. Drain and sewer work. 386-6960, 385-5020.

384-8306 FRANK POLITANO 383-3495 Cement, sewers, No. 7 drains, patios.

Cleanup Service

TWO YOUNG, RESPONSIBLE men have large truck. Will do basements, compost, cleanup and general hauling. Trees removed. Very reasonable. No job too small. Butch, 386-7316 anytime.

FREE ESTIMATES ON BASEments, yard clean-up, also pickup and delivery. Reasonable rates. 592-9537 or 382-4438.

A-1 CLEAN-UP SERVICE, GARages, basements, attics, eavestroughs or yards cleaned. We guarantee perfection. 382-0438.

FREE ESTIMATES
HAULING, CLEAN UP YARDS, basements and repair work. Walter Hanson 386-9618 anytime.

J & J ENTERPRISES
For light trucking and basement clean-up, scrap cut-up, odd jobs, at lowest rates. 382-1918.

BASEMENTS AND YARDS cleaned up. Fast service. Phone 652-1614 day or night.

FOR LOW COST RUBBISH PICKup, general cleanup, light delivery, call Jim, 384-4237 or 385-8266.

ALL TYPES OF CLEANUP. MOVing, deliveries. Reasonable. 382-0532 or 479-5920.

FAST, REASONABLE CLEANUP anytime. Scrap metals bought, market prices. 478-7013.

BASEMENTS, REFUSE REMOVAL, $5 and up. Phone 598-1531.

ALL TYPES OF CLEAN-UP WORK, big or small. Call Bob. 386-8215.

Contractors

W. CAMPBELL LTD.
General Contractors
Building Consultants
479-3904

Alterations — Repairs — Cabinets
WILLIAMS, BRAY & WILLIAMS LTD.
853 CORMORANT ST. 386-7741

FARMER CONSTRUCTION
Design — Renovations
388-5121

SEA KREST INDUSTRIES
Additions and Alterations
383-5205

LOG HOUSES, SHAKES, BRICKS and stonework, wood regraining. 598-4762, 478-2764.

DEL INTERIORS AND MODERNIZING
1006 Russell 384-1013

MOL CONSTRUCTION. HOUSE and commercial framing. General contracting. Repairs. 477-5092.

G. H. WHEATON LTD.
Repairs — Alterations — 382-2159

Delivery and Transfer

OAK BAY TRANSFER — MOVing, cleanup. Low rates. 388-7531

Drafting

EXPERIENCED DRAFTSMAN will do house plans at reasonable rates. Phone 388-5471 or 658-8507 (evenings).

Dressmaking

CUSTOM DRESSMAKING. POLYester and crimpknit specialist. Quality plus. Prompt service. 384-5505.

EUROPEAN, TRAINED SEAMstress. Quality dressmaking and alternations. 388-6017.

PROFESSIONAL SEWING, MENDing, free advice on alterations and dressmaking. 383-7754.

FASHION CRAFT SHOP
28 West Burnside. 385-1542

DRESSMAKING AND ALTERations. 382-5245.

INVISIBLE MENDING, CLOTHING alterations, repairs. 478-7083.

EXPERIENCED DRESSMAKER. 385-6113.

Drywall

DRYWALL NEW, RENOVATIONS, repairs, ceilings textured, expertly done. Work guaranteed. Free estimates. 656-2307.

WALLBOARD, APPLICATION, taping, finishing, and texturing. Free estimates. 478-4973.

Electrical Contractors

RESIDENTIAL REWIRING
Electric heating, appliances installed. Hydro financing.
BUCKLE ELECTRIC
479-3941 385-8082

PETHO ELECTRIC
Special winter rate for electric heating. New and re-wiring. Free estimates. Financing by B.C. Hydro. 388-4018.

OLDER HOMES REWIRED — NO down payment. We finance through B.C. Hydro Plan.
EDDY'S ELECTRIC 385-7666

McCOY ELECTRIC
New and Older Homes
Rewiring Expert — Electric Heating
386-0822 or 479-7561 Eves.

Fencing

CHAIN LINK FENCING
D.D.P. ENTERPRISES — 385-1512

...to Sell—386-2121

Program Schedules for Friday

Programs subject to last minute changes by stations concerned.

CBUT 2	KOMO 4	KING 5	CHEK 6	KIRO 7	TIME	CHAN 8	KCTS 9	KTNT 11	KVOS 12	KTVW 13
	Len Sampson	Today	Good Morning	J. P. Patches	8:00	Good Morning			Cartoons	
	Len Sampson	Today	Pete's Place	Captain Kangaroo	8:30	Pete's Place			Captain Kangaroo	
	Movie	Telescope	Peyton Place	News	9:00	Peyton Place	Places; Covers		Lucille Ball	
Mr. Dressup	Movie	Telescope	Victoria Scene	Can You Top This	9:30	Ed Allen	Covers; Art		Bev. Hillbillies	
Schools Telecast	Movie	Sale of Century	Schools Telecast	Family Affair	10:00	Jean Cannem	Sounds; Ready	News	Family Affair	
Giant; Helene	Gourmet Show	Hlywd Squares	Giant; Helene	Love of Life	10:30	Jean Cannem	Set, Go; Words	Jack LaLanne	Love of Life	
Sesame Street	News	Jeopardy	Yoga	Where Heart Is	11:00	Yoga	Music; Abt You	Romper Room	Where Heart Is	
Sesame Street	That Girl	Who, What Where	Fashion Whirl	Seach for Tmrw.	11:30	Fashion Whirl	Sesame Street	Romper Room	Search for Tmrw.	
Bob Switzer	Bewitched	Distaff	Noon Show	News	12:00	News; Berton	Sesame Street	Beat the Clock	David Frost	
Luncheon Date	World Apart	Days of Our Lives	Noon; Movie	As World Turns	12:30	Berton; Movie	U.S. Week	To Tell Truth	David Frost	
Luncheon Date	All My Children	Doctors	Movie	Many Splendored	1:00	Movie	Music; Best	I Love Lucy	David Frost	
55 North Maple	Let's Make Deal	Bay City	Movie	Guiding Light	1:30	Movie	Worlds; Art	Honeymooners	Divorce Court	
Dbl. Exposure	Newlywed Game	Jury Trials	Movie	Secret Storm	2:00	Movie	Places; Fiction	Hazel	Secret Storm	
Dick Van Dyke	Dating Game	Somerset	Pierre Berton	Edge of Night	2:30	Jury Trials	Fiction; Places	Movie Game	Many Splendored	
Take 30	General Hospital	Words & Music	Take 30	Gomer Pyle	3:00	Another World		Bullwinkle	It's Your Bet	
Edge of Night	One Life to Live	Dinah's Place	Edge of Night	J. P. Patches	3:30	Trbl. with Tracy		Speed Racer	What's My Line?	
Gourmet Show	Dark Shadows	Mike Douglas	Gourmet Show	Movie	4:00	Beat the Clock	Investing	Flintstones	Cartoons	Safety Serenade
Drop-In	Flying Nun	Mike Douglas	Drop-In	Movie	4:30	Flintstones	Sesame Street	Addams Family	Cartoons	Safety Serenade
Bush Kangaroo	What's My Line?	Mike Douglas	Dream of Jeannie	Movie	5:00	Dream of Jeannie	Sesame Street	Gilligan's Island	I Love Lucy	Safety Serenade
Bev. Hillbillies	News	News	My Three Sons	Movie	5:30	My Three Sons	Misterogers	Get Smart	Movie	Movie
Rome with Love	News	News	News	News	6:00	News	Moon Special	Wild Wild West	Movie	Movie
Hourglass	News	News	News	News	6:30	News	U.S. Week	Wild Wild West	News	Movie
Hourglass	Golden Voyage	Truth or Conseq.	Tom Jones	Dick Van Dyke	7:00	Nat'l Geographic	Consultation	Dragnet	Movie	Bob Corcoran
Julia	Brady Bunch	Wildlife Special	Tom Jones	Lions Are Free	7:30	Nat'l Geographic	Begins with You	Perry Mason	Jim Nabors	Bob Corcoran
Laugh-In	Nanny & Prof.	Wildlife Special	Laugh-In	Lions Are Free	8:00	Movie	Museums	Perry Mason	Jim Nabors	Bob Corcoran
Laugh-In	Partridge Family	Name of Game	Laugh-In	Andy Griffin	8:30	Movie	NET Playhouse	David Frost	Andy Griffith	Bob Corcoran
Tommy Hunter	That Girl	Name of Game	Tommy Hunter	Movie	9:00	Movie	NET Playhouse	David Frost	Movie	Movie
Tommy Hunter	Love U.S. Style	Name of Game	Tommy Hunter	Movie	9:30	Movie	NET Playhouse	David Frost	Movie	Movie
Forsyte Saga	Tom Jones	Strange Report	Mannix	Movie	10:00	FBI		News	Movie	Movie
Forsyte Saga	Tom Jones	Strange Report	Mannix	Movie	10:30	FBI		News	Movie	Travel Film
News	News	News	News	News	11:00	News		Movie	Movie	Nightbeat
News; Movie	Dick Cavett	Johnny Carson	News	Movie	11:30	News		Movie	Movie	Nightbeat
Movie	Dick Cavett	Johnny Carson	Movie	Movie	12:00	Movie		Movie	Movie	Nightbeat
Movie	Dick Cavett	Johnny Carson	Movie	Movie	12:30	Movie		Movie	Movie	Nightbeat

36 BUSINESS SERVICES AND DIRECTORY

Floor Sanding

JIM DUNCAN
Floor sanding and finishing. Experienced workmanship. 385-0293.

SANDING AND FINISHING FREE estimates, phone 656-4795 after 6.

Gardening

382-0201 PRUNING 382-0201
Fruit Trees Ornamental, Etc.

Gutter Cleaning and Repairs

DRAIN TILES — GUTTERS — Roofs repaired, renewed. Wet basement problems. Call anytime. Dependable Contractors. 386-8511.

DRAIN TILES, GUTTERS, ROOFS, wet basements, repaired, renewed. Call anytime, 382-1101, fully licensed.

GUTTERS, DOWNPIPES, TILES, windows, cleaned, repaired. Reasonable rates. Markem, 384-0881.

Insulation

VICTORIA ROOFING AND INSULATION CO. LTD.
Specialists in machine blown fibreglass insulation.
917 Fort St. 382-2331

Jewellers

WATCH MAKER, 30 years' experience, requires trade work. Phone 386-6974. 2544 Forbes St., Victoria, B.C.

Landscaping

BARKER LANDSCAPING
Rock work, Patios, etc. Lawn specialists. Terms. 382-8323.

ROCK WORK, STONE FACING, patio lawns. Emil, 382-3714.

Masonry

BRICKWORK, STONEWORK, fireplaces, slate facing, retaining walls. Free estimates. 384-7551.

BRICKWORK, STONEWORK AND cement. By tradesman. 479-5373.

FIREPLACES, CHIMNEYS AND repairs. Ron Henson. 478-1557.

FIREPLACES, ROCK OR SLATE veneers. Sipkes Masonry, 385-1636.

Millinery

HELEN'S
Custom Millinery, Dressmaking
1121 Vancouver 383-4212

Painters and Decorators

ISLAND DECORATORS
Painters Paperhangers
Spray Painters
Plaster Repairs
Convenient Time Payments
383-9059 Eves. 382-1479

CLARK AND PATTISON PAINTING CONTRACTORS LTD.
Brush or spray. Paperhangers. Texture and vinyl work. Will do all or part of any job. Paint store. BAPCO, GENERAL and PRATT & LAMBERT paints, and rentals of all painters' equipment. Terms if desired. Phone 384-0443. 760 Bay St.

REPAIR
REMODEL
RENEW
Your home's beauty
Free estimates — terms
Ted Hill-Tout
598-4012 1920 Oak Bay Ave.

BROTHERS PAINTING AND DECORATING
Free appraisals, color consultant. All types of painting. All types of repairs. Commercial, farm, residential. Lowest rates. Terms. Work guaranteed. 479-6950.

WEBB AND SON
384-6827 — Paperhanging, painting. Quick, clean, reliable. First-class workmanship. 30 years' experience Victoria. Terms if desired.

"HOME PAINTERS"
No job too small
Free Estimates.
384-0912 478-4623

CARL ANDRIESSEN
Dutch Painter and Paperhanger
EXPERIENCED — LOW PRICES
1909 DUCHESS, 592-4033 or 598-3849

PAINTING AND DECORATING
Reasonable rates. Satisfaction guaranteed. Terms. 382-7885, 479-2473.

YOU BUY THE PAINT AND paper, I'll do the work. Satisfaction guaranteed. Reasonable. 383-5717.

SCANDINAVIAN
Painters and Decorators — 382-0713

Plasterers

FRED BLANCHARD & SONS
Plaster, stucco, drywall
Repairs, our specialty
656-3638 477-4953

STUCCO AND PLASTERING, quality work, reasonable price. Coleman Plastering Ltd. 598-3483.

STUCCO, DRYWALL AND IMITAtion, granite stone. Stan Olson, 383-0897 after 5 p.m.

STUCCOING, PLASTERING
Alternations. Reasonable. 479-4779

Plumbing and Heating

ELECTRIC SEWEROOTER, cleans drains, fast and efficient. Jim Nott Plumbing and Heating Ltd., 382-9300.

FAIRFIELD PLUMBING AND Heating. New and contract work — repairs. Al Sharrocks, 382-5860.

S AND M PLUMBING
New Work - Alterations - Repairs
479-1312 Reasonable 383-9513

S. H. BROWN, 382-2747
Repairs, Remodelling — New Work

ROY'S PLUMBING REMODELling, new work, repairs. 383-6931.

Repairs and Alterations

BIG OR SMALL, NEW HOMES, foundations, tile work, cement finishing, framing, cabinet work, arborite counters, mantels, doors, panelling, etc. Very reasonable prices. 388-4840.

Roofing and Siding

PARKER JOHNSTON LTD.
1314 BROAD STREET 382-9181
ROOFING INSULATION AT ITS very BEST. Over 50 years' combined experience to stand the TEST.

ROOFING, GUTTERS, DRAIN tiles, painting and clean-ups. Call Little John anytime. 383-5261 or 382-0532.

Stamps and Coins

BEAVER STAMP CO.
1081 FORT ST. (UPSTAIRS)
Good selection of German stamps, definitives, semi-postals and souvenirs sheets. Open Fridays and Saturdays, 10 a.m. - 5 p.m., 382-3923; Res. 386-1680.

Tailors

JANUARY SALE
All regular stock 20 per cent off
Slacks 15 per cent off
British Custom Tailors
1311 Blanshard 383-2632

Tree Service

INSURED
MT. VIEW TREE SERVICE
386-2547 479-3873
Topping, limbing, pruning, falling, shade and dangerous trees taken down, shrubs, trimmed, stump chipper. Free estimates.

HOUSTON TREE SERVICE
Free estimates. Insured. 388-9515.

PRUNING—SPECIALIZING IN fruit trees, ornamentals. Bruno von Schuckmann, 656-1990.

382-0201 PRUNING 382-0201
Fruit trees — ornamental, etc.

A-1 TREE SERVICE. 382-7744
Insured, free estimates

Upholstery

RE-UPHOLSTERING BY EUROpean craftsman. Samples shown in your home. 385-8959.

Wall Washing

HAYWARD'S WALL WASHING
Free estimates. 382-0783

38 TRAVEL

CHARTER FLIGHT
Information Centre
Listings of all charter flights. One way flights to and from Europe. Also relative flights from Europe to Vancouver return.
383-1233

CHARTER FLIGHTS
For details of dates and prices, contact
CHARTER FLIGHT CONSULTANTS
323 Yarrow Bldg., Victoria 388-4113

39 PERSONALS

SINCERE, UNDERSTANDING, knowledgeable, discreet male, 38, owns comfortable MOTORHOME for wonderful all-year TRAVEL-LIVING, wishes genuine companion-partnership of congenial, cheerful affectionate, plump female financially independent, unencumbered, non-smoker. Victoria Press Box 520.

RETIRED BUSINESS WIDOW, early 60's, active, sincere, honest, happy disposition, some means, enjoys dancing, cards, sport, travel, also quiet home life, interested meeting unattached gentleman under 70, same character, some means, some of same interests. Victoria Press, Box 514.

ARRANGE TRANSPORTATION from Weiler Rd. and Pat Bay Hwy. around 8 a.m. to Fort and Douglas. Leave Victoria about 5:10. 656-3625.

LIVELY DANISH LADY, MIDDLE 40s, wishes to meet respectable and active gentleman, same age group, social drinker only. Object companionship. Victoria Press, Box 545.

PENSIONER WOULD LIKE LADY pensioner or welfare to share own home, free rent. No phone calls. Apply Harry Seebold, 8717 Harriet Rd.

32 YEAR OLD TEACHER, NEW IN city, wishes to share a house with older intellectual gentleman, excellent references. 386-7953.

OLDER COUPLE WOULD LIKE TO get in touch with other couples or singles for broadminded get togethers. Victoria Press, Box 535.

WIDOW FROM EUROPE, SEEKS pleasant companion, male or female, 55-65 years. Victoria Press Box 538.

EVENING TELOPINION LISTENers, write your protests, Radio Branch, Dept. Transport, Ottawa. We need local information service.

LADY, 26, DIVORCED, WISHES companionship of unattached gentleman. Matrimony if suited. No triflers. Victoria Press, Box 550.

EDMONTON-BOUND GIRL offered coffee at Eaton's Jan. 4th, wearing maxi coat. Contact Jim, 384-8174.

COUPLES REQUIRED TO ENlarge Dance Group. Strictly English style. 382-9887.

ALCOHOLICS ANONYMOUS
If you have a drinking problem and want to quit, phone 383-0415.

FREE ABORTION COUNSELLING service. 598-2122. Call again if no answer.

YOUNG NEGRO, MALE, WISHES to meet ladies up to 50. Victoria Press, Box 561.

EDWARD
Please phone Ruby

40 BUSINESS PERSONALS

DIVORCE GROUNDS?
PRESENTLY SEPARATED?
CURIOUS ABOUT CANADA'S NEW DIVORCE LAWS?
As a public service, Universal Domestic Service Ltd. is offering at no cost, a limited number of copies of Canada's new
DIVORCE ACT
Only 1 per enquiry. Write for your free copy to:
Universal Domestic Services Ltd.
420 Yarrow Bldg.,
645 Fort St., Victoria, B.C. 388-7385

THE Y COFFEE SHOP
THE BEST SOUP IN TOWN

PLANNING A WEDDING? YOU may win full color photographic coverage (twelve 8x10 pictures, including album, at no charge). Full details available at TIVOLI STUDIOS in the Hillside Shopping Centre.

RISK'S UNINCORPORATED
Will do anything that you don't want to do yourself, whether personal or otherwise. All replies held in strictest confidence. Victoria Press Box 537.

IF YOU WANT TO BUILD A 2 bedroom home under $10,000 on your own cleared lot ready to move into write Box 1076 Courtenay, B.C. for further information.

VICTORIA HYPNOSIS SERVICES RELAXATION AND PSYCHO-CYBERNETICS CENTRE LTD., SUITE 8, 819 FORT ST. 388-9722.

CREATIVE PORTRAITS AND personalized wedding coverage. Eric Dowse Photography, 2186 Oak Bay Avenue. 598-2811.

INDOOR PRIVATE POOL AND sauna. Open restricted basis. 9 a.m. - 10 p.m. daily. Information, 386-1312.

HELEN'S
Sales on Bridal Gowns and Rental
1121 Vancouver 383-4212

BIDS WANTED!
To demolish 2 houses. 182 and 194 West Gorge. Mr. Bentley, 385-5911.

HAVE A SIDELINE FOR $250 AS new floor sander, less than ½ price. 658-8089.

CLAIRVOYANT AND TRANCE medium. Questions answered, advice given. 386-3603.

42 EDUCATION

ENGINEERS STATISTICIANS
An advanced course in statistics is offered at the University of Victoria, beginning January 15. Place: Room 103 Mclaurin Building. Time: 7:00 to 10:00. Friday and 9:30 to 12:30 a.m. Saturday. Alternate weekends, 5 sessions. Tuition $70, textbook $14.60. Applicants should have a knowledge of basic statistics. For registration contact L. D. Perkins, Room 214, Douglas Building. Phone 382-6111, Local 3197. Evening, 598-2984.

MALVERN AND WESTERHAM School, residential and day. Expert tuition—small classes. Grade 3 to 12, university entrance. 384-2923 or 598-5206.

TUTORING — PROFESSIONAL help by experienced teacher. French, Math. new and old method. 598-2331.

FINISH HIGH SCHOOL AT HOME. Canada's leading school. National College (BC), 1707 Carnegie Cres., Victoria Ph. 477-4490.

43 DANCING

PRIVATE DANCE TUITION — Individuals or groups in your own home. Fully qualified teacher. 382-9887.

60 FUEL

Wood and Sawdust

CHERRY, $22; ALDER, $15; DElibered in Sooke. Delivery Victoria $5 extra. 642-3483.

MIXED FIREPLACE WOOD, chopped and delivered. Pickup truck full, $15. 479-4729.

KILN-DRIED SAWDUST, $10 LOAD. Not dusty. 478-1659.

63 TIMBER

WANTED — STANDING OR felled timber. Perry Bros. 478-2530.

WANTED: TIMBER, STANDING or felled. Top prices paid. 388-5704.

65 BUILDING SUPPLIES

STEWART and HUDSON LTD.
BUILDING SUPPLY CENTRE

WALLBOARDS AND PARTICLE BOARDS	
4x8 Prefinished Mahogany	2.99
4x8 Goldtone	3.49
4x8 Embossed Pecan	4.77
4x8 Embossed Walnut	4.77
4x8x⅛" Hardboard	1.39
4x8x¼" Hardboard	1.99
4x8x⅜" Gyproc	2.39
4x8x7-16" Particle Board	2.97
4x8x9-16" Particle Board	3.47
4x8x11-16" Particle Board	3.97
2x4x⅛" Pegboard	.79
INSULATION BARGAINS	
Fibreglass Rolls 60 sq. ft.	3.59
Westroc Friction Fit Batts. — 80 sq. ft.	4.79
Gold Nugget Loose Fill — bag	1.09
MIRRORS — COMPARE OUR PRICES	
16"x24" Crystal	3.99
28"x24" Crystal	6.99
16"x48" Crystal	7.99
30"x24" Crystal	7.99
36"x28" Crystal	9.99
42"x28" Crystal	11.99
50"x28" Crystal	11.99
50"x28" Crystal	13.99
60"x30" Crystal	19.99
16"x24" Plate	4.99
16"x46" Plate	9.99
36"x28" Plate	14.99
42"x28" Plate	17.99
60"x30" Plate	26.99
BERRY STEEL GARAGE DOOR BARGAINS	
8' wide x 6'2" high with hardware	59.88
7'6" wide x 6'6" high with hardware	59.88
FIX UP BARGAINS	
12"x12" vinyl asbestos tile — each	.17½
6' wide lino per lin. ft.	.59
6' wide cushionflor per lin ft.	1.79
Interior white latex paint — gal	3.99
7½" paint rollers	.79
PLYWOOD CUTTINGS	
11"x48"x¼" sanded	.59
23"x48"x½" sanded	1.19
23"x48"x⅝" sanded	1.39
23"x48"x⅜" sanded	.65
11"x48"x¾" sanded	.69
23"x48"x¾" sanded	1.69
17"x48"x⅝" unsanded	.35
12"x48"x½" unsanded	.29

ROCKWELL BEAVER AND DELTA TOOLS AT SPECIAL PRICES
9" Beaver table saw 189.95

CRESTWOOD KITCHEN CABINET CENTRE
Open 6 Days 7:30-5:30
Charges — Budgets — 386-3211
400 Block Gorge Road East
STEWART and HUDSON

CUBBON LUMBER
1720 Cook 384-8181

BARGAINS IN INSULATION	
Fibreglass Rolls, 60 ft. each	$3.59
Fibreglass Rolls, 100 ft. each	$5.99
Gold Nugget Loose Fill, each	99c
ROLL ROOFING	
2-Ply—45 lb., 108 sq. ft.	$3.29
3-Ply—55 lb., 108 sq. ft.	$4.19
90-lb. white, green, red, black	$5.59
ODDS-N-ENDS	
12x12 No. 1 Ceiling Tile	$7.99
4x8-⅜" Gyproc	$2.39
4x5-⅜" Sanded Plywood	$4.95
4x8-⅛" Hardboard	$1.39
4x4-⅛" Hardboard	99c
4x8 Unfin. VG Mahog	$2.79
Gutter, 4x4 Cedar, per lin. ft.	60c
Ping Pong Table Tops	$9.95
Ping Pong Bases	$12.95
1x10 Cedar Siding, per lin. ft.	9c
12x12 Vinyl Asbes. Reg. 32c	21c
We Cut Glass to Size at Cook St.	
Totem Fire Logs, 12 for	$1.00

CUBBON LUMBER
Open 6 Days A Week
1720 Cook 384-8181

S. J. PEDEN LTD.

NEW WALL PANEL
4x8 Heritage Elm — A true, natural woodgrain panel with a satin smooth finish. A quality panel at a low cost per sheet of only $8.49

4x8 FIR PLY			
Unsanded		Sanded	
5/16	$3.39	¼	$3.99
½	$4.81	½	$6.55
⅝	$5.66	11/16	$7.75

CEILING TILE — WHITE	
12x12 and 16x16—	
64 sq. ft. carton	$8.25
4x8x⅜ Gyproc	$2.39
2½" Fiberglass Insulation—	
100 sq. ft. roll	$5.99
60 sq. ft. roll	$3.59
PANELLING AND PARTICLE BOARDS	
4x8 Unfin. V-G Mahogany	$2.75
4x8 Pre-Fin. V-G Mahogany	$3.15
4x8x¼ Aspenite	$3.69
4x8x½ Particle Board	$3.49

8 to 5 Monday Through Saturday

S. J. PEDEN LTD.
2855 Quesnel St. 386-3464

WHY PAY MORE?

6' LUMBER SPECIALS			
1"x2"	.20	2"x2"	.25
1"x3"	.20	2"x3"	.37
1"x4"	.23	2"x4"	.44
1"x6"	.33	2"x6"	.74
1"x8"	.47	2"x8"	.98

1500 lin 2"x4" economy	$29.95
2"x4"x8' economy studs	.29
1500 lin. 1"x8" fir shiplap	$55.00
4'x8'x5/16" plywood DUS	$2.95
4'x8'x¼" sanded plywood	$3.75
4'x8'x⅛" Hardboard	$1.19
4'x8'x¼" Hardboard	$1.89
5½ oz. corrugated plastic panels white, green, clear and yellow.	
26"x8' — $1.75 26"x10' —	$2.25
4'x8' counter topping (damaged) Regular $17.00 Only	$9.95
Cement, per sack	$1.79
4" concrete drain tile	.16

LANGFORD BUILDING SUPPLY and HARDWARE
Open seven days a week
940 Goldstream Ave. 478-1724

TRADE TOOLS
Albitol Concentrate the wonder concrete bonding agent. Permanent Cement for all small cracks and leaks. Tools for all trades, Plastering, Cement and Tile. Open Saturdays 'til 12.

ISLAND BUILDING SUPPLY CO. LTD.
350 Garbally Road 382-5178

APPROXIMATELY 200 8X8X16 new cement building blocks, 30c each. 382-9968.

WANTED — 25 SQUARES CEDAR shakes, 479-3507 after 7 p.m.

BUILDING A HOUSE?
CALL
COLUMBIA
READY-MIX LTD.
Sand, gravel, drain gravel and ready-mixed concrete.
For Free Estimate
Phone 478-1701 or Res. 478-2737 or 478-1086
2949 Phipps Road
Open Mon. thru Sat. (6 days)

SIMPSONS-SEARS
We supply and install ASPHALT SHINGLES.
FREE ESTIMATES — Ask about our exclusive heavy-duty, 250-lb. Superlock, 15-year guarantee.
SIMPSONS-SEARS
Building Supplies
388-9111, Local 264.

SPECIAL DISCOUNTS
LUMBER — PLYWOOD
HOME BUILDING SUPPLY
220 Esquimalt Rd. 382-2211
IMMEDIATE DELIVERY SERVICE TO ALL GULF ISLANDS POINTS

7'11" Sabot kit	$37.00
50' picket fence	$33.00
50' lawn fence	$29.00
2x6 work bench	$ 9.60
Materials for 8'x10' green house. Complete	$155.00

SAANICH LUMBER YARDS
3041 Douglas St. 385-2486
Night Phone 479-1423

SALE LUMBER SALE
SURPLUS STOCK
$38 per F. B. M. and up. Bring all your enquiries to us. FREE estimates, no obligation. We have every type of lumber to meet your requirements. Open all day Saturdays. 2735 Bridge St., 385-0441.

USED RED BRICKS, SAND AND GRAVEL. OK TRUCKING CO. LTD. 386-3414. 760 TOPAZ.

USED BUILDING MATERIALS OF all kinds. 642-3483.

70 MUSICAL INSTRUMENTS

—open—
Daily 10:00 a.m. to 9:00 p.m.
Baldwin, Pianos, Organs
Titano Accordions
Guitars, Amplifiers
Accessories

BERNIE PORTER MUSIC
382-9542 384-0641
1724 Douglas—1576 Oakcrest

—JUST ARRIVED—
The popular Kawai organ.
Budget priced at $499
GUITARS ACCORDIONS ORGANS
Sales and Instruction
—Enroll Now—
PARAGON MUSIC CENTRE
2508 Douglas 385-5275, 382-3623

HALL AND FAIRFIELD MUSIC CENTRE
INSTRUMENTS — ACCESSORIES
SHEET MUSIC
PRIVATE MUSIC LESSONS
SCHOOL BAND RENTALS
COMPLETE REPAIR SERVICE
728 Fort St. 385-8342

HAMMOND ORGAN, SIX MONTHS old, was $3800; now $2995. Trades accepted.
REGINALD STONE
1517 Quadra 383-0239

EXCELLENT TONE VIOLIN MAGgini model) inlaid with mother-of-pearl, restored and adjusted by local expert. Will accept $350, plus trade. 386-6667.

YAMAHA PIANOS and ORGANS — the CHOICE of MUSICIANS.
Yamaha Music Centre
2020 Douglas 384-9131

NELSON'S MUSIC CENTRE
Sales, Service, Instruction
1320 Broad St. 385-5242

STEWART DRUMS FOR SALE. 2 top tom-toms and floor tom plus rest of set, for only $150. Phone 384-3631, ask for Pat.

200 WATT TRAYNOR AMP WITH 415 speaker boxes and Hagstrom bass guitar. Sold as unit or separate. 384-3339.

Just like new! Maple Yamaha spinet piano; also Leslie speakers.
SCOTT PIANO AND ORGAN
612 FORT ST. 384-4623

BALWIN ORGA-SONIC ORGAN as new. Original price $2700. Will sacrifice. 477-5102 after 5:30 p.m. please.

LADY'S ACCORDION, 120 BASS. Excellent condition. $250 or best offer. 479-3398.

SET OF ROGERS DRUMS, TWIN Toms, cymbals, $350. 8 months old. 382-2402.

"MUSIC AT ITS BEST"
Used pianos from $195 - $495.
Willis Music, 707 Fort, 388-9632

TALISMAN MUSIC CENTRE
Used Ludwig drums, $350
939 Yates 384-9222

PIANO TUNER and TECHNICIAN
EXPERT REPAIR SERVICE
H. WILLIAMS 385-2524 or 385-3119

LOWREY HERITAGE ORGAN, with bandbox. Beautiful condition. 592-1081.

6-STRING FRAMUS GUITAR WITH hand case. $75 or nearest offer. 382-4364, after 5 p.m.

BRAND NEW 5-STRING BANJO, instruction book, tuner, picks. 658-5162.

PYRAMID HOLLOW BODY Spanish electric guitar, new condition. 383-2316.

RED CAMILLO 120 BASS ACCORdion, as new, $200 or best offer. 592-1436.

PIGGY BACK BASS AMP. 45 watt 15" speaker, Kent bass guitar, $85. 656-1835.

5-STRING LONG NECK BANJO and case, $30. 477-4402 evenings.

STEWART SNARE DRUM, CASE and stand, complete $40. 477-3856.

PIANO TUNER — TECHNICIAN
NORMAN DUCKWORTH 383-3083

71 MUSIC TEACHERS

SCOTT WOOD MUSIC
"DRUM CITY"
Drum lessons and sales
410 Burnside Rd. E.
384-8111 — 477-4044

ACCORDION AND GUITAR lessons. Instruments loaned to beginners. Phone Karl Heinz Hergt, 382-2040 anytime.

PRIVATE MUSIC LESSONS ON MOST ALL INSTRUMENTS
HALL AND FAIRFIELD
728 FORT — 385-8342

PLAY POPULAR PIANO.
20 lessons. Results guaranteed.
Mrs. Ted Williams. 386-1252.

REGISTERED PIANO TEACHER, A.R.C.T. Keating-Shelbourne and Hillside area. 652-2490.

JON YORK GIVES GUITAR LESsons in your home, reasonably priced. 386-7953.

77 MOTORCYCLES

IN STOCK NOW
Yamahas mini-Enduro
6 H.P. — 132 lbs.
$375
$40 Down—$18.50 Month, over 2 years.
Ask for a demonstration now at
MULLINS MARINE SALES LTD.
925 Yates Street
382-1928

GREEVES!
Just arrived. The Famous "PATHFINDER" Trails
See Them at
BROOKLANDS
Motorcycle Sales
937 Fort St. 383-5926

CYCLE CENTRE
Large selection of used motorcycles.
Low prices, top condition and easy terms.
LES BLOW'S MOTORCYCLES
2940 Douglas 384-7843

Mini-Bike Kits from $77.77
Briggs and Stratton 3 hp $74.44
1 Reconditioned Go-Cart $125
VIC. LAWN HOSPITAL
834 Johnson 386-8338

1970 NORTON 750 COMMANDO roadster, custom pipes, extra rail seat, 6" fork extensions, immaculate showroom condition. 1100 miles. 592-0613 'til 10 p.m.

REED VALVE SYSTEMS FOR Yamaha, Bultaco, Hodaka. Steen C chemical oil.
COMPETITION HODAKA SALES
33 Camden Avenue 479-5298

1971 SUZUKIS
Here January 25
Frederick Motorcycles Ltd.
616 Queens Ave. 383-0823

1969 HONDA 50. EXCELLENT, low mileage, helmets. New Tire. 386-0035.

500 C.C. TRIUMPH ENGINE AND frame, also other parts. 386-0295.

'61 TRIUMPH TR6, PLUS.
382-8676

WANTED: MINI ENDURO, GOOD condition. 386-3010, after 5.

78 BICYCLES

10-SPEEDS IN STOCK

Eliminator $79.95
$10 down $4.25 month
Ladies Monshee $84.95
$10 down $4.50 month
Iverson or Monshee $89.95
$10 down $5.00 month
Monshee de luxe $99.95
$10 down $5.25 month
Gitane $105.00
$15 down $5.25 month
Gitane de luxe $115.00
$15 down $5.75 month
Kent de luxe $120.00
$15 down $6.25 month
All payments over 2 years.
Complete parts, accessories and workshop facilities for after sales service.

MULLINS MARINE SALES LTD.
925 Yates Street
382-1928

ROBINSON'S:
Apollo and Peugeot 10-speeds
1307 Broad St. 385-3429

RUSS HAY BICYCLE SHOP
2542 Government 384-4722
Where you park at the door.

80 BOATS AND MARINE

SAVE $$
Still a few 1970 Mercs left with savings of 20 per cent less than 1971 models.
See us now
Trade and Terms on the Spot
MULLINS MARINE SALES LTD.
925 Yates Street 382-1928

REPAIRS
To Fibreglass boats, trailers, etc.
Resin $6.95 gal.
Free estimates — Work guaranteed.
PELAGIC PACIFIC IND. LTD.
4 Huron St. 386-1811

12-FT. FIBREGLASSED CANVAS kayak. Good condition. $85. 598-3735.

M M M M M M M M M M

RECONDITIONED OUTBOARD MOTORS!
GUARANTEED READY TO GO!
GIGANTIC STOCK REDUCTION SALE!

68 Mercury 6 H.P.	$244
66 Mercury 6 H.P. (Long)	$174
65 Mercury 20 H.P.	$344
66 Mercury 20 H.P.	$394
60 Mercury 30 H.P.	$274
66 Mercury 35 H.P.	$444
64 Mercury 35 H.P.	$324
67 Mercury 35 H.P.	$524
67 Mercury 35 H.P. (Long)	$524
69 Mercury 35 H.P.	$574
61 Mercury 50 H.P. (Elec.)	$394
65 Mercury 50 H.P. (Elec.)	$594
69 Mercury 50 H.P. (El-Long)	$974
66 Mercury 50 H.P. (El.-Long)	$694
58 Mercury 60 H.P. (El.-Long)	$264
63 Mercury 100 H.P. (El.-Long)	$884
67 Johnson 40 H.P. (Long)	$544
64 Johnson 18 H.P.	$294
66 Evinrude 40 H.P. (Elec.)	$544

BUDGET TERMS!
FREE INSTALLATION!
JANUARY STOCK REDUCTION SALE!
MERCURY MARINE SALES and SERVICE
736 Cloverdale Ave. 385-8922

M M M M M M M M M M

1970 JOHNSON OUTBOARDS

20 H.P.	$529
33 H.P. electric	$675
40 H.P. electric	$775
40 H.P. electromatic	$875
85 H.P. electromatic	$1449
115 H.P. electromatic	$1629

1971 JOHNSON OUTBOARDS

2 h.p.	$187
4 h.p.	$279
9.5 h.p.	$552
20 h.p.	$669
25 h.p.	$724
40 h.p. manual	$874
40 h.p. electric	$991
50 h.p. electric	$1257
60 h.p. electric	$1456
100 h.p. electric, long	$1821
125 h.p. electric, long	$2021

COAST POWER MACHINES (1961) LTD.
2520 Gov't St.
382-1421

COMMERCIAL BOAT BROKERS
BROKERAGE SERVICES FOR TUGS, BARGES, FISHBOATS and other types of Commercial Vessels
LISTINGS AVAILABLE
YOUR ENQUIRIES AND LISTINGS WELCOME
Full Supporting Survey Services
ROBERT C. McHAFFIE LTD.
384-2013
60 Bastion Square, Victoria, B.C.

JANUARY SPECIALS
New and Used Sail or Power.
OAK BAY YACHTS
Executive Yachts
(National Properties Ltd.)
AT OAK BAY MARINA
1327 Beach Drive
Open 6 days 10 hrs. till dark. Sundays by appointment.
Phone 598-4515

PHILBROOK'S SHIPYARD LTD.
656-1157
10 PER CENT DISCOUNT ON WAYS CHARGE IN JAN. AND FEB.

"PACKAGE DEALS"
"OUR SPECIALTY"
EVINRUDE MOTORS
K and C Thermoglass Boats
Calkins boat trailers
ALL BAY MARINA
2238 Harbour Rd. 656-3167

A-HOY ALL BOAT BUILDERS!
We have screws, bolts, caulking compounds and cotton, glues, puttys and paint.
SHIP CHANDLERS (McQUADES)
1252 Wharf St. 383-1141

SEAGULL OUTBOARDS
Sales — Parts — Service
VIC. LAWN HOSPITAL
834 Johnson 386-8338

16' SKI-DRAG BOAT. SOME parts, $300. 748-8975, Duncan.

15' CLINKER BUILT BOAT, $20. 652-3115.

LIKE SAILING?
FROST BITING?
Ideal for children or adults, a PUFFIN SAILING DIGHY is small, light, compact, full flotation, semi-collapsible; stows only 12" high. Car or cabin top. Ready to go or in kit form. Kits ONLY $100. Boats including sails $150. Call 592-6191 eves.

Bronze, Stainless, Monel Shafts, Cutlass Bearings, Stuffing Boxes, Rudders, Struts and other special castings. Capilano Hydraulic steering and self-adjusting Trim-Selva Tabs. Simplex Trolling Gurdies, Hydraulic deck drives, compact tank and electric clutches.
SMITH BROS. FOUNDRY AND MACHINE WORKS LTD.
632 Pembroke 384-1625

CANOE COVE MARINA
YACHT BROKERAGE
ALL-TIDE HAULOUT
COMPLETE MARINA SERVICES
656-3915

YACHT BROKERS
VAN ISLE MARINA LTD.
Tsheum Harbour
Sidney, B.C.
656-1139

OAK BAY MARINE SALES AND SERVICE
598-3393
1327 Beach Drive

Haida 26 Sloops
Marine Supplies
Open Saturdays
Mayhew & Strutt Ltd.
2300 Douglas St.
Phone 386-7704

CONDENSATION?
DRIZAIR
Stops It
BOSUN'S LOCKER LTD.
580 Johnson 386-1308

BOAT PLANS AND FULL SIZE patterns, all types of craft, send 50c for brochure, or $5 for complete boat-building book, including types available. Angus and Pike Ltd., 3943 C Quadra Street, Victoria. 479-1515.

FOR SALE: START THE NEW year with a beautiful 32' Grenfell Command Bridge. Boathouse condition, fully equipped. Make an offer. Phone 753-4914 (Nanaimo) after 6 p.m.

WEST COAST 36' (A) LICENSED troller, 3-ton capacity, pilot, wheelhouse, galley, Furuno recorder, two phones, propane stove. Nanaimo Government Wharf. Phone 754-5720.

SKOOKUM BOATS MANUfacturers of fibreglass hulls from 8'-15'. Sailboats, dinghies and car toppers. Financing available. Fibreglass repairs. 656-3499.

18½' GLEN L CABIN CRUISER, fibreglass, heads, 50 hp outboard electric. See to believe. Closest offer. Over $1600 invested. Would bring $2500 - $2800 in springtime. 478-6172.

MARINE HARDWARE AND accessories.
Propulsion systems.
939 Johnson 383-5812
PRODESTO — MARINE IND.

TROLLER — TILLICUM "R" complete with radar, RDF, 2 phones, sounder, auto pilot, 200-amp. altinator, radar optional. $9,500. 383-1858.

ORR MARINE
Model 110, 235 h.p.
G.M. Diesel, Allison Hydraulic Gear
31 Erie St. 382-5813

JENKINS MARINE
Boat moving, fibreglassing, cello finish, all wood and fibreglass repairs. 479-2244 or Res. 477-5943.

Swedish and Smart
Albin 25
is coming to
BOSUN'S

SPECIAL—$395
14' Plywood Boat
7½ H.P. motor. Trailer and extras
PEARSON'S LTD. 386-3421

23' BARTENDER, 2-3 COMPLETED. 18' utility boat, 2-3 completed. 479-5719.

CLARK BROS. MARINA
Boat Brokerage
Marina Services
Sidney, B.C. 656-3042

HALF INTEREST IN 40-FT. A-class West Coast troller. Train partner or sell outright. $15,000 full price. 384-5772.

CASH FOR 17' TO 20' FIBERGLASS or Aluminum boat. I.O. preferred. E. L. Maurice, 950 Falls Road, Port Alberni. Phone 723-3840.

17' BOAT. 1997 IDLEMORE RD., Sooke. Between 4-6 p.m. weekdays and Sundays.

37' DIESEL TROLLER, FULL equipped, 9,000 pound capacity. 477-4152.

DON'S BOAT TRANSPORT
Will move you anywhere, local or long distance. 479-1014.

SKI-DRAG BOATS, V-DRIVES conversion kits. Winter prices. 748-8975, Duncan.

92 SPORTING GOODS

BONUS DAY SPECIALS
FRIDAY and SATURDAY
SAVE 10 PER CENT-30 PER CENT ON GUNS AND RIFLE SCOPES.
Use our Easy Lay-a-Way
Robinson's
1307 Broad 385-2429

SKATES
385-6312
RAY'S SPORT CENTRE
1692 DOUGLAS

TWO GAS GOLF CARTS, 2-seaters, $300 each. 1 with new motor, $400. 598-4322. Victoria Golf Club.

SPRING DIVING COURSE
starts Feb. 1 thru April
Scuba Shop 832 Fisgard

30-30 MARLIN, $80. EXCELLENT condition. 658-5788.

Bruce Lowther

Although you'll be seeing new episodes of your favorite programs until May, production of the regular shows on the U.S. networks has virtually ended for this season. Which leads me to an annual reminder.

ABC, CBS and NBC decide by the end of February each year, or the end of March at the latest, what their basic schedules will be for the following season. A few late changes are probable but most programs are set early so there's enough time to find sponsors.

Therefore, if you want to do your bit for a favorite show, now is the time to write to that show in care of its Seattle station or to the network via the same route. Victoria means little or nothing to the networks but every letter has to help. Don't say I didn't warn you.

☐

Late word from New York is that CBS will show the much-Oscared movie Ben Hur from 7 to 11 p.m. Sunday, Feb. 14. I'll find out when the chariot race is and let you know, so you can ignore the rest.

☐

BUREAU OF USELESS INFORMATION: Thursday's answer — Funny about **old radio;** you remember the enjoyable programs and forget how poor you were then, compared to now. Oh well, Killer Kane was the arch-enemy of Buck Rogers and Jimmie Allen flew the Blue Bird Special on The Air Adventures of Jimmie Allen. Honest to my grandma.

Today's question — Jack Armstrong, the All-American boy, was the shout that began a popular series. Kindly identify Jack's best friend, the best friend's sister, their high school and the show's sponsor. Answers Saturday.

"Hey! What about our new year's resolution?"

Friday Highlights

6:00 p.m. —A rundown on 1970 activities in space—9.

C-7:00—The newest National Geographic special is about the mystery of animal behavior—8.

C-7:30—Say Goodbye, an hour about animals facing extinction, is the first of seven specials replacing High Chaparral—5.

C-7:30—A rerun of the popular special, The Lions Are Free, a sequel to Born Free—7.

C-8:00—Laugh-In adds a Yorty—2, 6.

C-8:30—Headmaster changes to the Andy Griffith show —7, 12.

8:30—NET Playhouse presents Lay Down Your Arms, in which the British lampoon the British—9.

C-10:00—NBC begins Strange Report, a fairly good English detectives thing starring Anthony Quayle—5.

CABLE 10—5:00 p.m., Ladies First; 6:00, Project Travel; 6:30, Incredible Forest; 7:00, Outdoorsmen, gardening; 7:30, an anti-alcohol film; 8:00, a CNIB film.

Friday Movies

9:00 a.m.—Slander (fairish 1957 scandal-mag drama, made at the Confidential height), Van Johnson, Ann Blyth, Steve Cochran—4.

C-12:45 noon—Pharaoh's Woman (1964 dubbed phooey), Linda Cristal, Don't skip lunch—6, 8.

4:00 p.m.—Way to the Gold (routine 1957 action), Jeff Hunter—7.

5:30—Beachhead (so-so 1954 war action), Tony Curtis, Frank Lovejoy. Good direction—12.

5:30—Renegade Girl (1946 westernil)—13.

C-8:00—Conspiracy to Kill (1970 deputy DA), Robert Conrad. Could be first-rate if it's as good as Conrad's first in this series—8.

● C-9:00—Bridge on the River Kwai (1957 anti-war Oscar winner, part two), Guinness, Hayakawa, William Holden, Jack Hawkins. Will be run again in full Saturday evening—7.

C-9:00—North to Alaska (1960 John Wayne). Lifted from the ordinary by Ernie Kovacs—12.

9:00—Last of the Wild Horses (1949 lie)—13.

11:00—Crooks Anonymous (1963 CarryOnish thing) —11.

C-11:05—Susan Slade (1951 luv stuff, one of history's worst), Connie Stevens, Troy Donahue, many other victims—12.

C-11:30—Hilda Crane (1956 soaper). Only for Jean Simmons fans—7.

C-11:50—Youngblood Hawke (nauseating 1963 costumer), James Franciscus. He should have married Susan Slade—2.

C-12:00—Conspiracy to Kill (see 8:00)—6.

C-12:00—Telltale Heart (1963 Poe, by Hammer). Funsies—8.

1:00 a.m.—Border Incident (aging, dull 1949 Mexican-American smuggling), Ricardo Montalban, George Murphy—4.

1:30—Love That Brute (1950 forget-it), Paul Douglas —12.

1:45—Bachelor and the Bobby-Soxer (still funny 1947 comedy), Cary Grant, Shirley Temple. Again, good direction—7.

Friday Radio

8:05 p.m.—A dandy pops concert on Gala Performance: the Rosenkavalier waltzes, Borodin's second symphony, Chopin's first concerto—CFMS (98.5).

8:30—A new series, At the Paino, with John Newmark of Montreal—CBU-FM (105.7).

9:00—The CBC talent festival starts—CBU-FM.

●—Recommended; C—Color.

92 SPORTING GOODS

MODEL 94 WINCHESTER, WITH leather case, excellent condition. 477-2506.

93 STOVES and FURNACES

MOFFAT DE LUXE RANGE, 30", $150. 479-7396.

OIL RANGE, NEW CONDITION, drum and stand. 385-4556.

96 CAMERAS, SUPPLIES AND PHOTO FINISHING

DID YOU MISS PICTURES IN DECEMBER?
Don't miss the pictures in January. Come to the Electric Eye — where photography is wall-to-wall.
ELECTRIC EYE
Cameras and Service
1006 Broad St. 386-0333
Victoria's COMPLETE Photography Store

START RIGHT
with expert advice
top-quality equipment
FINISH RIGHT
with speedy, superior photoprocessing (two-day service on Kodacolor)
ENJOY, ENJOY
the best of everything photographic by visiting
VICTORIA PHOTO SUPPLY
1015 Douglas St. 385-3458

96 CAMERAS, SUPPLIES AND PHOTO FINISHING

FOR SALE: 1956 MINOX. PHONE 749-3472 Lake Cowichan.

97 FURNITURE

BOOKCASE, 38" LONG, 38" HIGH, $20; beige chair, $30; avocado and brown chair, $35; half canopy, white, hand painted bed, $45; round ornately carved antique white table, marble top, $100; matching oval coffee table with Italian rose marble, $100. 656-4280.

REPOSSESSION, LIKE NEW, 3-PC. bedroom suite, 2 step tables, one coffee table and 5 pc kitchen suite. Reliable party may take over payments on all, or any part of same. Contact Art, Continental Furniture, 386-2458.

KILSHAW'S AUCTIONEERS
Buy — Sell — Appraise
1115 Fort 384-6441

PAY CASH AND SAVE
See Our Ad Under Miscellaneous
PANDORA FURNITURE LTD.
NEW AND USED FURNITURE
1050 PANDORA AVE.
383-6319

SPECIAL
Offer Good 'Til Jan. 15
20 PER CENT OFF
Upholstery Cleaned in your Home
Ambassador Home Service—382-5532

WAGON WHEEL BUNK BEDS OR could be twin beds. $50. 383-9102.

BUNK BEDS. BEST OFFER. PH. 386-7461.

97 FURNITURE

DOUBLE BED AND CABINET headboard. Good condition. 382-5485.

REUPHOLSTERING
For free home advice and estimates, please call Ron Scott.
HOUSE OF FURNITURE
101 Burnside 382-1344

FURNITURE REUPHOLSTERY
For samples and free estimates in your home call J. Worden or G. Hodgson, 382-5111. Standard Furniture, 737 Yates.

MacDONALD FURNITURE MART
Rental—Furniture—TV
Corner of Broad and Pandora
383-1171

GET AN OFFER
LUNDS AUCTIONEERS
926 FORT 386-3308

WE BUY YOUR FURNITURE, household goods, pictures, tools, etc. Best cash prices. 386-0462.

DANISH UPHOLSTERY
Estimates—Delivery—Pickups Free
Phone 652-1591 Anytime

FRENCH PROVINCIAL BEDstead, butternut wood, with Beauty Rest mattress, $137. 598-4464.

98 TV, STEREO, RADIO SALES AND SERVICE

RCA Colonial AM-FM Stereo Garrard 4-speed record player.
Reg. $579, CLEARANCE $498.88

1 only, 100 watt RCA Spanish style, Quant-Aural sound system. Reg. $519
SPECIAL $438.88

QUADRA SERVICENTRE
3514 QUADRA 385-6422

"KENT'S NO. 1"
in TV Rentals
Color and Black and White
As low as $7 per month
KENT'S LTD.
742 Fort St. 383-7104 — 2408 Beacon Ave. 656-3722

ROBERTS CASSETTE STEREO, ONLY $179.95, INCLUDING SPEAKERS. 8 TRACK AND REEL TO REEL RECORDER, $449.95.

SALES AND EXPERT SERVICE
ATLAS STEREO CENTRE
764 Fort 385-2712

PANASONIC
Cassettes and AM-FM components are delightful to own. See new models at BUTLERS from $49.95. 1720 Douglas. 383-6911.

CITY WIDE
TV RENTAL
1971 Zenith and Electrohome TV's. Color or black and white. All sizes, as low as $7 monthly. Free Delivery.
CITY CENTRE TV
658-8385

LARGE SELECTION OF USED TV's, STEREOS AND 3-WAY COMBOS AT CLEARANCE PRICES
THE TRADERS
715 FINLAYSON
(BESIDE MAYFAIR)
388-6264

DON'T FORGET!
We do sell black and white TVs too — choose from a good selection of furniture models and portables — reasonably priced at BUTLER BROS. 1720 Douglas, 383-6911.

— SALE —
BELL & HOWELL RECORD ALL KIT, $69.95.
PORTABLE — HOME — CAR
HEWLETT PACKARD DISTORTION ANALYSIS SERVICE AVAILABLE
STEREO WORLD
726 YATES ST. — 388-7233
OPEN 9-9 DAILY; SAT. 'TIL 5:30

TV RENTALS
The Best TV Rental Service From as Low as $7.00 Per Month
PHONE TODAY — 385-2435
MAIS FURNITURE
1821 Cook Street

GREGG'S TELEVISION AND RADIO SERVICE, 658-5487
Guaranteed Repairs
Gov't Certified Technician

CASSETTE TAPE RECORDER, Sony TC 110. New, cost $150, selling $110. 592-4680.

24" PHILIPS BLACK AND WHITE console TV, like new, $150 or offers. 384-5695.

ELECTRON
TV rental, sales, service
100 W. Burnside Rd 383-5432

19" BLACK AND WHITE CABINET TV, good working, reasonable for cash. 592-7462.

WANTED: 3-WAY COMBINATION, newer model. 479-4628.

CUSTOM BUILD HEATH KIT AMP, 35 watts — offers 383-7896.

GOOD WORKING 21" TV, CHEAP for cash. 386-0761.

19" PORTABLE TV, 18 MONTHS old. $95. 382-2470.

PORTABLE T.V. SETS FOR SALE. Good condition. 388-4576.

99 GROCERIES, MEAT AND PRODUCE

FIRBANK FARM
1180 ROYAL OAK
Ten frozen boiling fowl, $5.90.
Farm fresh eggs.

FREEZER SPECIALS
LAKEHILL FRESH MEATS
3962 Quadra at McKenzie 479-6433

25 LOAVES SLICED $5
VICTORIA WEST BAKERY
418 Craigflower 385-9534

99 GROCERIES, MEAT AND PRODUCE

Vancouver Island's Largest meat supply house

1971 is here and here we are with our first of the year

"WHALE OF A SALE"
Prices effective Jan. 6-7-8-9

Alberta grain fed Beef sale — graded red-blue and standard.

LEAN BONELESS BEEF STEW	69c lb.
LEAN THICK BRAISING RIBS	39c lb.
GROUND BEEF	49c lb.
CROSS RIB ROAST	69c lb.
STANDING RIB ROAST	79c lb.
RIB STEAKS	85c lb.

Extra Special

NO. 1 LEAN SLICED SIDE BACON. (GOLDEN SMOKE)	49c lb.
NO. 1 BOLOGNA (SUPERIOR BRAND) IN THE PIECE	29c lb.
CORNISH GAME HENS 18-24 OZ. UTILITY GRADE	each 69c
COUNTRY STYLE SMOKED SHOULDER HAM	37c lb.

Stock up your home freezer with fine Alberta pork and beef — and save.

PORK SIDES (HEAD AND LEAF LARD REMOVED)	41c lb.
BEEF SIDES	59c lb.
HIND QUARTERS	69c lb.
FRONT QUARTERS	52c lb.

Cutting, wrapping and flash freezing included.

VICTORIA MEAT MARKET
625 Johnson St. Ph. 383-9234

HARVEY'S MEATS

SMOKED JOWLS	29c lb.
WHOLE FRYING CHICKENS	39c lb.
CROSS RIB AND BLADE ROASTS	89c lb.
HARVEYS BEEF BACON	89c lb.
HARVEYS HOME CURED SLICED SIDE BACON	69c lb.

FREEZER SPECIALS

STANDARD SIDES OF BEEF	72c lb.
SIDES OF PORK	45c lb.

Budget Terms Available
Turn in to our free parking lot while shopping
HARVEY'S
2709 Quadra St. 383-2031
CLOSED WEDNESDAYS

WILLIAMS QUALITY MEATS

OUR OWN BONELESS CORNED BEEF	79c lb.
LEAN GROUND BEEF	59c lb.
LEAN STEWING BEEF	79c lb.

12 noon special
PORK CUTLETS 15c EA.

FREEZER SPECIALS

MAPLE LEAF NO. 1 BACON, 10 LB. FOR	$6.49
LOIN PORK CHOPS 10 LB. FOR	$6.90

795 Fort St. 384-1613
"Red carpet service since 1919"

THE WAREHOUSE WHOLESALE Food Distributors, 47 Songhees Rd. First turn left — 100 feet past — Johnson St. Bridge, prices effective Thurs., Fri., Sat. Open to the public daily 9 a.m. to 9 p.m. Open Saturday 'til 6 p.m. We reserve the right to limit quantities. Fresh, Lean Pork Spare-ribs, lb. 35c; Canada Choice, Lean Chuck Steak, lb. 59c; Pacific Margarine, 6 lbs. $1; Large Eggs, Local, Farm Fresh, Grade A, doz. 47c; Young, Sliced Pork Liver, lb. 23c; Extra Lean, Cottage Roll, Cryovac Halves, lb. 59c; Wilson's Fresh frozen green peas, 2-lb. cello bag, 39c; Maxwell House instant coffee, large 10-oz. jar, $1.39.

Cottage Rolls, halves 69c lb.
Sides of Beef, lb 65c
Cut and Wrapped
ALBERTA MEAT DISTRIBUTORS LTD.
1811 Cook St. 383-3012

VICTORIA BAKERY
15 loaves for $2.87
Sliced or Unsliced
822 Yates 382-0221

SUPER LOW COST MARKET
899 Esquimalt Rd. 382-8196
Red or Blue Brands

Sides of Beef	65c lb.
Whole loins pork chops	79c lb.
6-lb cts. beef sausage	49c lb.

SHOP AT "THE WAREHOUSE" Wholesale Food Distributors 47 Songhees Rd first turn left — 100 ft. past the Johnson St. Bridge. Open daily 9 to 9; Sat. till 6 p.m.

LIVE BOILING HENS, 4 FOR $1. Oaks Poultry Farm, 880 Downey Rd., Sidney. 656-2485.

GOOD POTATOES, $3.50 PER sack. 652-1868.

100 MISCELLANEOUS FOR SALE

DOORS, PLUMBING, WINDOWS, bathroom cabinets, light fixtures, offers. 592-7504.

CHESTERFIELD SUITE, BEDroom suite, single bed, rugs, lamps, stove, fridge. 386-0897.

VACUUM TUBE VOLT METER for sale. $60. 388-5245.

10 CU. FT. FRIGIDAIRE FRIDGE, $70. 656-2705.

LARGE QUANTITIES ONLY 30c LB. Babe's Honey, 1698 Lansdowne

INCINERATOR BARRELS
$3.50. Free delivery. 383-1328.

Winning Contract

By HOWARD and BEE SCHENKEN

When Thomas Gray penned his famous lines about flowers that are born to blush unseen and waste their sweetness on the desert air, he could have been thinking of bridge hands.

This deal was played at the Cavendish Club, and but for the fact that Mrs. Gertrude Muhsam, our champion kibitzer, happened to be watching, an exotic situation might have passed entirely unnoticed.

Vul: None

NORTH
♠ A 5 3
♡ Q 9 4 2
◇ Q J 10 9 7
♣ 9

WEST
♠ 6
♡ A 10 6
◇ 5 3 2
♣ J 10 5 4 3 2

EAST
♠ K Q 9 7 4
♡ K 8 3
◇ A 6 4
♣ 7 6

SOUTH (D)
♠ J 10 8 2
♡ J 7 5
◇ K 8
♣ A K Q 8

The bidding:

South	West	North	East
1 ♣	Pass	1 ◇	1 ♠
1 NT	Pass	2 NT	Pass
3 NT	All pass		

Opening lead: Six of ♠.

West led his singleton spade, dummy played low and East won the queen. To remove the entry for dummy's diamonds, East astutely returned the king of spades.

Declarer took the ace and attacked diamonds. East won the second diamond and continued spades.

South now led a low heart, finessing the nine. The nine lost to the king but South could not be prevented from eventually gaining access to dummy with the queen of hearts, and thus the contract was made as a result of declarer's skillful play.

But, as Mrs. Muhsam points out, it could have been beaten. When the first heart is led, West must make the ingenious play of the ten.

Declarer covers with dummy's queen, losing it to the king, but the defenders have the upper hand. If declarer leads the jack on the next round of hearts, West ducks, while if he leads a low one, West goes right in with the ace. Either way, declarer can never get to dummy to cash the diamonds.

(A Bell-McClure Syndicate Feature)

100 MISCELLANEOUS FOR SALE

WOODWARD'S
NEW FURNITURE
Floor Samples

1—Rollaway Cot. To clear $32.88
1—4-ft Mattress. To clear $39.88
1 — Queen-Size Headboard, gold. To clear $32.88
1—King-Size Mattress, damaged. To clear $70.00
1—5-Drawer Colonial Chest. To clear $69.00
1—42" Metal Wardrobe, sliding doors. To clear $89.99

Large Selection of Reconditioned Power Mowers

Reconditioned Television Sets

1—23" Zenith, new picture tube $149.95
1—21" Electrohome Portable $169.95
1—23" Westinghouse $109.95
1—23" Admiral $119.95

779 Pandora Ave.
386-3322, Local 216, 219

WAREHOUSE CLEARANCE

14 CU. FT. AMC 2-DOOR FRIDGE, IN GOOD CONDITION, ONLY	$149.95
NORGE AUTOMATIC WASHER, GOOD CONDITION	$79.95
10 FT. FRIGIDAIRE FRIDGE, EXCELLENT CONDITION, ONLY	$119.95
ROUND, WHITE MARBLE FINISHED TABLE, 4 CHAIRS GOOD CONDITION	$49.95
TABLE AND 4 CHROME CHAIRS, GOOD CONDITION	$29.95
2-PCE CHOCOLATE BROWN CHESTERFIELD SUITE IN EXCELLENT CONDITION	$79.95
2-PCE. BEIGE CHESTERFIELD SUITE, GOOD CONDITION	$59.95
LIGHT BROWN SIMMONS DE LUXE HIDE-A-BED, AS NEW	$249.95
MAPLE DOUBLE DRESSER, MIRROR AND CHEST, EXCELLENT CONDITION, ONLY	$129.95
WALNUT DRESSER, CHEST AND BED, COMPLETE WITH SPRING AND MATTRESS, ONLY	$99.95
5—24" RANGES IN EXCELLENT CONDITION	$69.95

LARGE SELECTION OF USED BEDS AT LOW, LOW PRICES.

THE TRADERS
715 FINLAYSON
(BESIDE MAYFAIR)
388-6264

JANUARY SPECIAL
Eureka Vacuum Cleaner
A most popular model with good suction, woven type hose, full set of de luxe attachments, store inside machine.
Model E736 — $59.88
Convenient Credit Terms
WOODWARD'S APPLIANCES
2nd FLOOR MAYFAIR

REALLY WANT TO SAVE MONEY?
Take 18 steps downstairs to come up with a better buy!
BIG DISCOUNTS
Furniture - stereo - McClary appliances, unpainted furniture etc.
BETTER BUY HOME FURNISHINGS LTD.
704 View Tel. 385-4345

USED FURNITURE AND APPLIANCES
Clairtone 25" colour combination with sliding doors — new picture tube — one year warranty — late model, was $1799.00. Only $799.95 or best offer. Will take trade.
Console TVs to rent with option to purchase.
23" used TVs with bonded picture tube. From $49.95
MAIS FURNITURE
1821 Cook St. 385-2435

MEL'S MEL'S MEL'S MEL'S
JANUARY BARGAINS

9x12 Beige carpet	$25.00
Mahogany love seat	$89.50
Gold swivel rocker	$34.50
30" rollaway cot	$24.50
Frigidaire dishwasher	$49.50
Valor heater	$19.50

MEL'S BARGAINS
823 PANDORA AVE. 384-3152
OPPOSITE B.C. HYDRO
MEL'S MEL'S MEL'S MEL'S

How many people have keys to your house or business?
Have your lock combination changed now.
PRICE'S LOCK AND KEY SHOP.
847 Fort St. 384-6221

FIRST LINE BEE AND EARLY BIRD
Have your garden and lawn equipment overhauled for spring "NOW" and save dollars.
VIC. LAWN HOSPITAL
834 Johnson 386-8338

YOUR PATIENT-CARE CENTRE
For Wheelchairs, crutches, canes, walkers and other needs for the invalid. For sale or rent. SURGICAL SUPPLIES LTD., 1012 Broad St., 384-8433, a division of McGill and Orme Ltd.

GIRL'S 4½ AAA AUSTRIAN skates, like new, $12. Singer Featherweight with attachments, new condition, $70. 17" Hallicrafter TV, $30. Burnt orange divan with cushions, $70. G.E. electric stove, 30". 384-5623.

100 MISCELLANEOUS FOR SALE

XXXXXXXXXXX
EATON'S
WAREHOUSE
STORE
749 VIEW ST.
Remember You Can Budget Charge Through Our Customer's Accounts Office, 3rd. Floor
XXXXXXXXXXX

IF YOU'RE FROZEN . . . GET MORE CLOTHES ON!

Earmuffs	95c
Woollen Toques	95c Up
Knitted Mitts	89c
Warm Scarves	$1.25 Up
Fleece-Lined Gloves	95c Up
Woollen Socks	69c Up

. . . and everything else you need to keep warm is at:
SPENCER'S STORES LTD.
1110 Govt. St., "Downtown"

DO YOU WANT TO SAVE MONEY ON FURNITURE AND APPLIANCES? ALSO USED FURNITURE?
SEE US AT
ROYAL FURNITURE and APPLIANCES
"The Bright Red Warehouse"
733 Johnson St. 388-9021

EVERYTHING GOES!
at clearance prices
TILLICUM FURNITURE and APPLIANCES
Tillicum at Craigflower
384-1216

Famous Label Better Suits. Fine quality pure wool worsteds. Limited quantity — now only $58.31.
LES PALMER LTD.
714 View St. 382-2825
Just Up from Douglas
Free Parking

Briggs Stratton Parts
Small Motor Repairs
Open Saturdays
Mayhew & Strutt Ltd.
2300 Douglas St.
Phone 386-7704

RUGS LOOK "NEW," IT'S SO easy with RUG-MATE stain removing rug shampoo. Rent electric shampooer for $1.00, plus materials. Clark and Pattison, 780 Bay St. See our ad under Painters for other supplies.

303 WITH 4 POWER SCOPE; 22 semi-automatic and scope; two 7x14 8 ply snow tires and rims. Titan stereo car tape; chest of drawers; 18 gallon oak barrel; complete movie outfit; Frigidaire clothes dryer; chrome set. 383-6665.

DEMOLITION SALE, WHITE Birch Rd. in Sidney, coloured and white plumbing, kitchen cupboards, electric stoves, gas wall furnaces, oil furnaces, electric hot water tanks, doors, windows, etc. 656-1660.

BEAUTY SALON EQUIPMENT. 6 dryers, 6 styling chairs, portable shampoo section complete, 3-bay styling sections complete. Phone 385-4405 or 656-4219.

ALL THE EXTRAS
for your tape recorder
HUDSON'S
TAPE RECORDING CENTRE
1548 Fort at Pandora 382-0928

A.B.C. ELECTRIC — 382-7221
New and rebuilt Appliances, Vacuum Cleaners, Polishers, etc. One-year warranty, good selection. Reasonable prices. 821 Fort St.

GOOD USED APPLIANCES AND FURNITURE
384-4836 383-1347
VAN ISLE VARIETY
945 Kings

ACME 24" RANGE, $60; FRIGIdaire fridge, $45; single bed, headboard, spring, $20; writing desk, 1-drawer, $15; mirror, 30x24, $10; sports car ski rack, $15; toilet, complete, $10. 598-4879.

REPOSSESSED, 3 ROOM GROUP. Also chesterfield and chair Colonial style. Also Stereo tape deck. Upright Grand piano, reconditioned. Phone eves. only, 384-9068. Continental Furniture, 851 Johnson.

NEW 1971 TRI CHEM LIQUID embroidery catalogues, goods, available. Book now, phone Doreen Rosenthal, 652-2514 or Judy Attwood, 598-2716.

ALL LIVING ROOM FURNITURE, $150; sewing table, $10; General Electric fridge, double door, $125, available end of January. Phone 388-6050, after 6.

NEW AND USED WASHERS AND dryers. Island Washer Sales and Service, 615 Chatham, 382-6413.

ALF BECKER and SONS
While they last. A large selection of used chain saws.
2981 Tillicum 384-6414

OAK HALL STAND; ¾ VIOLIN; skates; ¾ length fur coat; wooden armchair; suitcases; panelled doors; old dining room light fixture. 598-3198.

HAVE PURCHASED SIMPSONS-Sears stereo, am selling Viking stereo record player and A.M. radio, BSR changer, good working order. 658-5353.

NEW ALL WOOL CARPETS, PRIvately imported Oriental design. Save up to $65. Phone Mr. Butler 386-2812.

ELECTROLUX VACUUM cleaner, almost new, $100; set of travelling luggage off-white, $50. Phone after 6 p.m., 598-4464.

AS NEW, FITTON PARKER, DINing room suite, table, buffet, hutch and 6 chairs, $1500 value for $895. 382-7987.

SIMMONS TWIN BEDS, 2 DRESsers, sectional chesterfield, singer treadle, Elna portable, china. 642-5760 or 598-3080.

SMALL GARDEN TRACTOR BUSIness. 2 tractors and parts, 1-ton pickup with dump, some garden equipment. 479-3527, after 5 p.m.

2 DIAMOND ENGAGEMENT rings, 1 silver, 1 gold, valued at $150 each. Will sacrifice $75 each. 479-1059.

NEW JOHN DEERE 6 H.P.
Riding mower $499. Also 8-10 and 14 H.P. models in stock.
Victoria Jeep, Hillside at Rock Bay

SECTIONAL TURQUOISE GREEN chesterfield $150; man's, size 42, winter coat $20. 479-3507.

DISTRIBUTOR WILL SELL SAMple love seats, $75; sofas, $125. 478-1262, 642 Jadel, Colwood.

HUB FURNITURE
715 Johnson 384-6425
Buy and Sell Good Used Furniture

KITCHEN AND BATHROOM CABInets 36" vanity, $60. 42" — $75. 598-1892.

MARKEL FAN FORCED INSTANT radiant heater, nearly new, $32. 388-9629.

DOUBLE CEMENT LAUNDRY tub, wringer washing machine with pump. Phone 386-7004.

PORTABLE SEWING MACHINE, fridge, and other household items. Phone anytime, 478-3701.

FAIRBANKS-MORSE OIL HEATER, $37.50, complete. 385-7626 days or 477-3811. after 5:30.

LIMOGES SET OF 20 PIECES. Small floral pattern, $100. 385-8395.

100 MISCELLANEOUS FOR SALE

NEWLYWEDS—RETIRED?
4 only, near new 10 cu. ft. Moffat de luxe refrigerators — compact and smart — Factory list $254.95. Also to match, 4 only 24" Moffat de luxe ranges with clock and window.
Factory list $259.95
SAVE $136.00
Buy the pair for $378
Free city delivery, new guarantee — terms.
C. TAYLER LTD.
707 Johnson 383-3281

JANUARY CLEARANCE
Hide-a-beds, $149; recliners, $79; Platform rockers, $39.95; 2 pc. chesterfield suites, $159 to $273; 4 pc. Spanish chesterfield in black vinyl, $399; 5 pc. dinette with swivet chairs, $99; 7 pc. maple dining suite, $199; stereo, $99; and many other clearance items. 30" electric range, $129; Viking fridge, $149; counter high fridge, $59; Vacuum cleaners, $24.50 to $59; Electric broom, $11.95; China cabinets, $59 to $79; Electric heaters, $4.95 to $19; Firescreens, $12.95 to $29.95; Fire grates, $3.95 to $9.95; Philco T.V., $89; Chests of drawers, $19.95 to $45; Dressers, $34.50 to $95; 3 pc. white and gold bedroom suite, $215; Single beds, $34.50 to $69.90; 9x12 rugs, $29.50 to $79. Come in and look around. All prices clearly marked.
PANDORA FURNITURE LTD.
NEW AND USED FURNITURE
1050 Pandora Ave.
Victoria, B.C. 383-6319

PEOPLE'S TRADING POST.
Vilas maple table and chairs, Coppertone fridge and range, TV radio combination, tape recorders, record players, photo copier, deep freeze, 85-gal. aquarium, piano, bunk beds, telephone bench, oak high-boy, new plywood desks.
2510 Trans-Canada Highway
478-3933
Open Sunday, 1-6 p.m.

SINGLE CONTINENTAL BED AND mattress, dresser and chest of drawers; dinette table and 4 chairs; drapes; British India rug, 9x12 cinnamon, $200; sleeping bags, air mattress; Coleman stoves; electric table ironer; oil burner gun and controls; new and used window sash. 479-1897.

'70 APPLIANCES MUST GO!
Danby's apt. sized fridges from $139.
Kelvinator Portable Dishwasher, $329.50.
BRAY'S REFRIGERATION LTD.
1803 Cook St. 384-7425.

HARD TO FIND OLDER OAK 8-piece dining room suite, $289.95; R.C.A. 21" TV, $54.95; Blond walnut bedroom suite, complete $114.95; 8' daveno, $69.95; Glassware, china, etc. Eddy's Furniture, 414 Craigflower, open nightly till 9, Sundays 1-6.

THIS YEAR, PLAN WITH ALSYNite fiberglass sheeting—for enclosing carports, building a patio roof, a hobby green house, a privacy screen or fence. This is the rugged, long lasting sheet, famous for strength and durability. Industrial Plastics Ltd., 2105 Douglas St.

MUST SACRIFICE TRAVEL trailer, extras, like new, $1145. '66 Austin 800, $500. Very old armchair, brand new upholstering job, beautiful in black leatherette, $129. 3 matched bedroom rugs, rose, new, $45. Children's ice skates. 385-0010.

WAREHOUSE STOCK TAKING Unearth bargains. 4 antique dining-occassional chairs, $35 each. Lovely old style chesterfield suite, $25. Mohair easy chair, $10. Foot stool, $4.50. Carpet ends. Mystique Decor. 1825 Esquimalt Road. 385-0118.

LEAVING PROVINCE, 3-PIECE Kroehler chesterfield, 3-piece bedroom suites, single bed, 18x12 wall tent. G.E. Floor polisher. Combination hi-fi, TV and stereo. Typewriter. Miscellaneous. 386-3881.

SEALY DOUBLE BOX SPRING and mattress with steel frame on casters, $40; large fireplace grate, $7; giant fireplace tongs, $5. 592-9367.

JANUARY CLEARANCE SALE now on. Many big Price Reductions on new and used machines.
SAWYER SEWING
840 Fort St. 388-6228

243 PARKER-HALE 4X 'SCOPE. 16 gauge Ithica pump, 22 Winchester bolt action. Robot trailer hitch. Miscellaneous hand-loading equipment. 656-2187 after 5 p.m.

GOOD SELECTION OF NEW AND used household furnishings at the best prices in town.
HOUSE OF FURNITURE
101 Burnside 382-1344

RIDING JACKET, JODPHURS, breeches, jodphur boots and rubber boots. Lady's 10-12. Nylon girth, felt saddle pad, withers pad. 385-8395.

WATERPROOFED TARPAULIN
Priced from $5.70 for size 5 ft. x 7 ft.
VICTORIA TENT & AWNING LTD.
831 Fisgard St. 382-5215

BEST-O-MILK
As low as 13c per quart
TRIAL OFFER 99c.
592-4521 anytime 592-4521

NEW AUTOMATIC SEWING machine in desk with bench, $100; snack tables, $7; round card table, $12. And miscellaneous. 477-3124.

1 ONLY — SKI-DOO
Model Olympic 335
Reg. $909. Today $798
PEARSON'S LTD. 386-3421

ANTIQUE MIRROR ON OAK stand. Wanted — Hide-a-bed and apartment fridge. 382-8375.

R.C.A. 3-SPEED PORTABLE Record player, good condition, and stand, like new, $25. 652-2390.

2 WINTER COATS, SIZE 10. PAIR of shoes, size 5 with matching purse. 386-7330.

1967 GOLD PRESENTATION SET complete. Unsealed $69. 623 Yates Street.

CHESTERFIELD SUITE, AS NEW, miscellaneous furniture and items. 384-6528.

HAVE A SIDE LINE FOR $250 AS new floor sander less than ½ price. 658-8089.

FOR SALE: SAPPHIRE MINK hat, ½ price, new condition. 384-4200.

FILING CABINET, 4 DRAWER letter size, good condition, $35. 478-6210.

WESTINGHOUSE WRINGER washer, with automatic pump, new condition. 388-5961.

KNITTING MACHINE, PASSAP, automatic, attachments, and patterns included. $75. 382-6665.

LINCOLN 250 AMP. PORTABLE electric welder, complete. Good condition. 384-5157.

300 GALLON MILK TANK, SUITable for deep freeze. Reasonable. 479-4067 after 6 p.m.

WRINGER WASHER, IN GOOD condition. New pump. Phone 383-1962, after 6 p.m.

'56 CHEV. 9-PASSENGER STATION wagon, $30. One Skil saw, $10. 384-0122.

MOTORCYCLE HELMET, LARGE. $15. 382-2392.

COLLECTOR — HAVE CLASSICAL LPs, music and speech. 383-3438.

NEAR NEW ELECTRIC HOT water tank, $35. 478-1171.

100' GOOD HEAVY DUTY WELDing cable. 382-9968.

18' ALL STEEL 4" CLOTHES LINE poles, $6.50 delivered. 384-5157.

BIG TAILOR'S SEWING MACHINE for sale. 384-6661.

CERAMICS, CERAMICS GREEN wear and slip. 477-3586.

KELVINATOR PORTABLE DISHwasher, $200 or best offer. 479-1989.

FOLDING MESH PLAYPEN, $15. 385-3275.

UPRIGHT DEEP FRIDGE AMANA, good running condition. 383-2887.

SPLIT CEDAR FENCE POSTS, 50C each, 60c delivered. 479-3280.

STAMPS
Mint and used. 652-2421.

12 CU. FT. CHEST TYPE DEEP-freeze, $85. 384-7813, All Temp.

WEDDING DRESS, SIZE 9. 384-2596.

100 MISCELLANEOUS FOR SALE

GOING EAST HAVE HOUSEHOLD of furniture to sell. 382-0817.

STORM WINDOWS
25% Off — B.C. Aluminum. 479-3232

103 MISCELLANEOUS WANTED

SCRAP CARS, METALS
Car Bodies—reasonable charges. Complete U.S. Car—we pay $5.00. No. 1 Copper Wire 36c, Car rads up to 26c, Batteries 65c each.
Closed on the following Days: Dec. 24 to 27, Jan 1 and 3.
MORRIS GREENE INDUSTRIES
1832 Store St. 385-9703

FOR MONEY IN A HURRY WE buy or loan money on tools, guns and musical instruments. Broad-Johnson Trading Centre, 617 - 619 Johnson Street (opposite Pet Shop). 383-9512.

NEED CASH?
Cash paid for good tools, cameras, all types of musical instruments. What have you? Island Trading, NOW AT 530 JOHNSON Street just down from Douglas.

THE SALVATION ARMY
urgently needs your re-usable clothing, furniture and household goods to assist those in need. Family Thrift Stores, Victoria, Sidney and Langford. For pickup call 386-3295.

WANTED: AUTOMATIC WASHING machine under 2 years old. Inglis, Kenmore or G.E. only. 12-16 lb. load. 598-4643. 7-9 p.m. only, giving model type, serial no., year, price, name and phone number.

ABEL TRADING CO.
422 JOHN ST.
No. 1 copper, 35c. Rad., 23c. Brass, 20c. Batteries, 65c. Lead, 6c. Beer bottles, 25c doz. Local wine bottles, bought, sold. 9 'til 5 daily. 388-6541.

FAMILY TRADING LTD.
Cash for furniture, tools, appliances, guns, etc.
781 Goldstream 478-5631
Mon. - Fri. 9 a.m. to 6 p.m.
Sun. 1-5 p.m.

KILSHAW'S AUCTIONEERS
Buy — Sell — Appraise
1115 Fort 384-6441

CASH
We Buy Used Furniture and Appliances
ROYAL FURNITURE
388-9021 eves. 384-6006

WE BUY YOUR FURNITURE, household goods, pictures, tools, etc. Best cash prices. 386-0462.

JUNK CARS HAULED
$2 paid for most complete large cars. Williams. 382-9395.

LUNDS AUCTIONEERS
BUY — SELL — APPRAISE
926 Fort 386-3308

GOOD BOOKS ALWAYS BOUGHT
HAUNTED BOOKSHOP
845 Fort 382-1427

OLD CHINA, GLASS, SILVER, jewellery, pictures, etc. Bygones Antiques, 1034 Fort, 383-8025.

SQUARE DEAL BUYS
Copper, Brass, Radiators
383-1221 1126 Hillside 383-1601

WILLING TO PAY $50 AND OVER for better quality older doll. 382-4636.

WANTED: USED 8-TRACK TAPES. Corona Stereo Tape Centre Ltd., 2340 Douglas Street. 388-5311.

ZIG ZAG SEWING MACHINE, Cannon FTQL camera, small oak table. 385-6344.

STUDENT COLLECTING EARLY Matchbox toys and lead soldiers. 479-6032 or 383-2245.

WANTED: USED WALK-IN cooler and freezer or parts. 479-2474, 478-5852.

WANTED: POOL TABLE, 4x8. Good condition. Reasonable. 382-0479.

KENWOOD CHEF, MAXWELL House Bingo chips, "Dawson City," "Calgary Stampede." 384-6250.

WOODEN PLAYPEN. ALSO stroller with adjustable back. Phone 383-1962, after 6 p.m.

9" OR 10" TABLE SAW AND 9X12 cabin tent. 656-2705.

WANTED: 2 OAK TABLE leaves, must be 52" long. 658-8089.

REFRIGERATORS AND FREEZers bought. 384-7813. Al-Temp.

WANTED: GARAGE TO RENT around Central Park area. 384-1056.

WANTED: CASH REGISTER antique preferred. 388-7092.

WANTED: FREEZER
598-2829

OLD B.C. AND VICTORIA SCENIC paintings 1880's. 592-7551 evenings.

109 MISCELLANEOUS TO RENT

BANQUET TABLES AND CHAIRS for rental in quantity. For further information:
BURTON CATERING LTD.
388-9105, 388-9106 Anytime

RENT TO OWN
New sewing Machine, $2.75 Weekly. $9 Monthly.
SAWYER SEWING
840 Fort St. 388-6228

RENT FURNITURE OR APPLIances. The Traders, 715 Finlayson. Open nightly till 9. 388-6264.

115 SWAPS

WANTED: BOAT TRAILER OR boat and trailer. For good 1961 Thames freighter and cash, or will sell. 385-3229.

SWAP AM-FM STEREO MULTIplex for Volkswagen van or car. Can be seen at 650 Dunedin St. after 6.

REMINGTON MODEL 700 30.06, like new, trade for 7 horsepower Seagull long shaft. 477-5323.

1967, 17-FOOT FLEETCRAFT WITH bathroom. Must sell. Phone 385-5860.

1969 CHEVELLE 2-DOOR HARDtop, 1 owner, for truck and camper. 479-1400.

1959 RAMBLER STANDARD 6, good condition. Trade for anything. Value $100. 479-1410.

117 ANTIQUES

KILSHAW'S
Buy for Cash
Appraise for all purposes.
1115 Fort 384-6441

TOP PRICES FOR OLD GLASS, pewter, copper, china and small pieces of furniture. Avenue Antiques, 598-3731, Residence 598-3097.

LIMOGES SET OF 20 PIECES. Small floral pattern, $100. 385-8395.

ANTIQUES REPAIRED AND REstored. Master Craftsman. 384-7958.

120 GARDEN SUPPLIES

Fertilizer

OLD HORSE MANURE, $12, ¾-ton load. 479-4067 or 479-2092, after 6 p.m.

DUCK MANURE, 50C A BAG, 60C del. Sidney Duck Farm, 656-4412.

Plowing, Rotovating and Cultivating

COOPER'S TRACTOR SERVICE
Gardens, yards tractor rotovated, plowed, cultivated and levelled, Mowing 382-9316.

C. STARCK ROTOVATING, BRUSH and grass cut, post holes, etc., loading and hauling. 479-3157.

CENTRAL SAANICH TRACTOR
Rotovate, plow, cult., level, etc. Loader and blade work. 652-3306.

DON'S TRACTOR SERVICE
Rotovate, plow, cultivate, mow, loader, blade, rake. 477-3913.

SALEM GROWERS LTD.
652-3318 — 652-2973

Top Soil, Rocks and Fill

FILL — DELIVERY CHARGE only. Top soil, sand, gravel. 4795719 or 479-1582.

BLACK EARTH, ¾-TON LOAD, $12. 479-4067, or 479-2092 after 6 p.m.

NO. 1 TOP SOIL. CLEAN FILL, blasted rock O.K. Trucking Co. Ltd 386-3414.

CLEAN FILL DIRT, 10 YARDS, $16. Pit run gravel, 10 yards $22.50. 478-1218.

SALEM GROWERS LTD
652-3318 — 652-2973.

125 PETS AND SUPPLIES

2 FEMALE ST. BERNARD PUPpies, $200. 478-3154.

PEKINGESE PUPPIES AND SOME adult dogs. Cobble Hill. 743-2701.

COCKATIELS AND 30-GALLON fish aquarium for sale. 477-4409.

BLACK MINIATURE MALE poodle pup, registered. 479-4537.

125 PETS AND SUPPLIES

REGISTERED SILVER AND black male German Shepherd, 6 months old, house trained, gentle and intelligent. Sire Pacific Coast Grand Victor, call Shady Brooks Kennels. 743-9447.

CUTE, 6 WEEKS OLD PART-Spaniel puppies, mostly white. $10 each. Apply 125 Rendall, between 5-9 p.m.

REGISTERED SILVER - GRAY miniature poodle, male, 3 years old, good with small children, reasonable to good home. 384-8926.

I AM A SMALL, WHITE, 9-MONTH female, miniature poodle, who needs a new home, with loving adults only please. 1563 Brodick Crescent.

AFFECTIONATE MONTH OLD black miniature poodles, partially trained. Reasonable. 383-1848.

REGISTERED SILVER GRAY miniature poodle pups for sale. Call 478-5617.

REGISTERED WIRE-HAIRED FOX terrier puppy, male, 5 months. 384-5429.

VEE-JAYS HOUSE OF POODLES. Toy and miniature puppies. Stud service. All colours. 478-5215.

DOG OBEDIENCE CLASSES starting soon, Harlequin Dog Training Club, 479-2629.

REGISTERED MINIATURE LONG-haired Dachshound puppies. Imported English stock. 385-7483.

EXCLUSIVE BOARDING, SMALL dogs and cats, phone afternoon McCoy, 479-7301.

2-MONTH-OLD, BLACK LAB-Border collie cross, good temperament, free to good home. 479-7603.

PUREBRED SAMOYED PUPS, 6 weeks old. Deposit will hold. 382-4375.

BEAUTIFUL REGISTERED poodle puppy with shots and papers. 383-5993.

LUVABLE MINIATURE POODLES. 4 Chocolate males, $50 each. 478-3625.

MINIATURE POODLE PUPPIES, white, $100. Terms $25 month. 112-743-2493.

WHITE MALTESE POODLE PUPS. 7 weeks. Males and females, $60. 384-7520 after 5.

REGISTERED SCHIPPERKE puppy, male, small breed, house pet, $75. 479-1100.

HUSKY - GERMAN SHEPHERD cross, 3 months old. Black and white, $15. 656-2986.

FREE TO LOVING FAMILY only, 1-year-old unspayed cocker cross. 598-4397.

CROSS-BRED POODLE AND TERrier, 8 weeks, trained. 384-9539.

PUREBRED SAMOYED PUPS fine litter, $30. 477-6576 after 3 p.m.

TOY BRED, CREAM POODLE puppies, 3 months old. 652-1980.

WANTED: MINIATURE BOSTON Bulldog terrier, male. 478-5968.

SAMOYED PUPPIES FOR SALE, 1 male, 1 female. 478-1143.

REGISTERED DALMATION PUPS, 8 weeks old. 478-2214 after 6 p.m.

LABRADOR PUPPIES. 479-7557 after 6, ask for Debbie or Barb.

127 CHICKS, POULTRY, HATCHING EGGS, SUPPLIES

200 EGG INCUBATOR, $40. Roosters $1 each. Geese, $4.50. 478-2527.

128 LIVESTOCK SUPPLIES AND EVENTS

HOVEY DOWN FARM, CENTRAL Saanich, horses boarded, Pasture, box stalls with clean, dry, wood fenced corrals, ½ mile exercise track, jumping ring, full size dressage ring. Pleasant country rides. Inter-stable competitions. Jumping lessons, polo lessons, dressage lessons if desired. All inclusive for $50-$65 per month. Jill or Tony Yonge, 652-1992 evenings.

VICTORIA'S LARGEST TACK SHOP
Hermes jumping saddle Regular $180. SALE $160
Lightweight Springtree saddle Regular $175. SALE $155
Argentina saddle complete Regular $127.50. SALE $115
BUCKERFIELD'S LTD.
506 Pandora Ave. 384-7181

RIDING JACKET, JODPHURS breeches, jodphur boots and rubber boots. Lady's 10-12. Nylon girth, felt saddle pad, withers pad. 385-8395.

BOOKINGS TAKEN NOW FOR Arabian stallion Saur Tut Ef (No. 10860). See him at Parkside Stables (visitors welcome). 477-1556 or 479-6658.

RIDING BOOTS, JODHPUR boots, English, Western, 8-8½-9. Outstanding leather and make. 27—1780 Townley.

FOR SALE OR LEASE BEAUvale and Tamo Paul. Phone Bo Cuppage, 658-8465 or 652-2581.

DRESSAGE SADDLE STUBBEN Tristan 17". Dark brown. Used four months. Like new, $260. 385-8395.

HORSES BOARDED FOR COST OF food only. 479-2170.

WESTERN SADDLE IN GOOD condition. 478-1071.

MUST SELL, LARGE GRAY GELDing. $125. 478-3226 afternoons.

GREEN HAY FOR SALE. $35. ton. 384-3347.

GOOD LOCAL HAY, $35 TO $40 ton. 652-2761.

LOCAL HAY FOR SALE.
652-2759

J. JENKINS — HORSESHOEING
479-1146 477-1127

WILL ROOM AND BOARD QUIET mare, $35 month. 477-1454.

3½ MONTH OLD ANGUS CROSS. 479-1376 or 479-6882.

ENGLISH SADDLE AND BRIDLE for sale. Phone 477-3042.

GOOD YOUNG SHETLAND GELDing pony for sale. 642-3673.

130 HEAVY EQUIPMENT AND MACHINERY

BUTLER BROS.
Case 580 with backhoe and loader, overhauled and painted ready to go $8200
Case 310 with backhoe and loader, $2350
Ford Major diesel with backhoe and loader, $3000.
Keating Cross Road
652-1121, Local 59

BACKHOE AND BUCKETS; INternational tractor, 300 scraper blade and bucket loader. 479-4067 after 6 p.m.

'66 FORD G.T. 390, H4B STICK, 2-door hardtop. Will accept trade. 652-2978.

135 FARM IMPLEMENTS

BUTLER BROS.
YEAR-END SPECIAL

John Deere 420 tractor with P.T.O. and three-point hitch	$995
Farmall Cub with plow and cultivator	$650
Earthmaster tractor with plow and disk	$700
Ferguson 20-85 with 3-point hitch and P.T.O.	$725
Bolens garden tractor with plow, disk, cultivator and blade	$175

Keating Cross Road
652-1121, Local 59

BUTLER BROS. EQUIPMENT
Complete Water Pumps
Sales, Service and Installation
Agents for Jacuzzi and Berkley pumps, well tested. Free estimates.
Phone 652-1121, Local 50
2070 Keating Cross Road

WANTED — FORD MODEL 600 or 800 tractor. 383-9458.

FOR SALE

GEM MOTOR SALES LTD.
480 Esquimalt Rd. 385-4311

70 MAVERICK, low mileage	$1395
65 PONT., V-8, auto., 4-dr.	$895
66 CHEV. II, real clean	$895
64 VALIANT 4-dr., V-8, auto.	$850
63 RAMBLER, a nice car	$450
61 FORD 2-dr. H.T.	$395
TRUCKS	
69 FORD ½-ton LWB	$2150
68 G.M.C. ¾-ton, LWB	$1850

The best buys in town; come and see for yourself.

1968 CAMARO SS 396, 4-SPEED, posi traction, hide-a-way headlights, rally pack and wheels, spoiler, blue with white vinyl top, custom interior-exterior, radio and stereo tape, electric windows, beautiful condition. $2900. Call 477-5963.

ABSOLUTELY MUST SELL. BEST cash offer takes. 1957 Ford Ranchero. Good shape. Many new parts. Also, two 15x6 Chev. chrome reverse with cheater slicks. $55. Dave, 477-3411.

150 CARS FOR SALE

D
O
U
G
L
A
S
VOLKSWAGEN

BUY DIRECT
From Your
LARGEST VOLUME VOLKSWAGEN
Dealer on the Island

SAVE UP TO $400
this weekend only
Prices effective until Monday 9 p.m.

BANK FINANCING
NO DOWN PAYMENT

1971 VOLKSWAGEN Fastback, automatic, radio, 900 miles. Lic. AHA 791 $2895

1970 VOLKSWAGEN Fastback, sunroof, radio, 5,700 miles. Lic. ACJ 260 $2695

1970 VOLKSWAGEN Fastback, automatic, radio, etc., 6,000 miles. Lic. ACE 236 $2796

1970 VOLKSWAGEN Notch Back, automatic, radio, 3,000 miles. Lic. AGK 268 $2595

1970 KARMANN Ghia, AM-FM radio, pampas yellow, 3,000 miles. Lic. ADA 478 $2595

1970 KARMANN Ghia, radio, two-tone green and white, 1,500 miles. Lic. AHA 098 $2595

1970 VOLKSWAGEN De Luxe 1600, stick shift, automatic, radial tires, 5,000 miles. Lic. ADA 340 $1995

1970 VOLKSWAGEN De Luxe 1600, stick shift, automatic. Radio. 10,000 miles. Lic. AEJ 989 $1995

1969 VOLKSWAGEN De luxe 1500, stick shift, automatic, radio. Lic. BBB 005 $1845

1969 VOLKSWAGEN De luxe 1500, stick shift, automatic, sunroof. Lic. ADE 191 $1895

1969 VOLKSWAGEN Custom 12000, 14,000 miles. Lic. AAE 758 $1595

ALL ABOVE SOLD WITH BALANCE OF NEW CAR WARRANTY

1968 KARMANN Ghia coupe, radio. Lic. ABA 363 $1895

1968 VOLKSWAGEN Custom 1200. Lic. AGD 574 $1395

1968 VOLKSWAGEN 9-Passenger bus. Radio. Lic. ADE 569 $2595

1967 VOLKSWAGEN De Luxe 1300. Sunroof. Radio. Lic. AKK 861 $1495

1966 VOLKSWAGEN Fastback, rebuilt engine and transmission. Lic. AEG 591 $1595

1966 VOLKSWAGEN De Luxe 1300. Lic. BAJ 088 $995

1966 VOLKSWAGEN Custom 1100, 34,000 miles. Lic. AGA 266 $1095

1966 VOLKSWAGEN Fastback, sunroof, radio. Lic. BBD 805 $1495

1966 VOLKSWAGEN Camper, outside tent included. One owner. Lic. CJF 525 $2295

1965 VOLKSWAGEN De Luxe, radio, 32,000 miles, one owner. Lic. ACK 008 $1295

1965 VOLKSWAGEN Crew Cab. Lic. J6510 $1595

PLUS 20 MORE VOLKSWAGENS '56 TO '64

3329 DOUGLAS ST.
388-5466
Open 9 'til 9

"USED CAR SPECIALS"

70 Chevrolet ½-ton, long wide, V-8, 4-speed, positraction. As new. Rear bumper and mirrors. Reg. $3295. Now $2850
67 Chevelle 6, automatic station wagon, electric tail gate. Radio. Reg. $1895. Now $1595
65 Caravelle sport coupe, 2 tops, rebuilt motor. Reg. $995. Now $750
62 Lincoln Continental sedan. Real luxury, a beauty. Reg. $1995. Now $1750
63 Volkswagen 1500 station wagon, handy unit. Reg. $895. Now $595
61 Thunderbird 2-door HT. Buckets. Real sporty model. Reg. $1295. Now $995
59 Oldsmobile 4-door sedan. One owner. Low mileage, power steering. Only $495
59 Cadillac 4-door HT. Nice model. All power. Reg. $895. Now $595
60 Triumph convertible. Real nice shape. Reg. $395. Now $275
66 Honda S-600 sports car. Smart looker. Reg. $595. Now $350

"These and many more"
Colwood Motors, 478-1824
1836 Island Highway

1968 ENVOY EPIC DE LUXE, excellent condition. 383-2170.

'52 CHEV., GOOD CONDITION. offers. 477-3747.

1967 FORD STATION WAGON. $2,000 or best offer. 479-5940.

'62 MINI, GOOD SHAPE, EASY ON gas, $500. 592-1986.

150 CARS FOR SALE

D
O
U
G
L
A
S
VOLKSWAGEN

BUY DIRECT
From Your
LARGEST VOLUME VOLKSWAGEN
Dealer on the Island

SAVE UP TO
— $400 —
This Weekend only
Prices effective until Monday 9 p.m.

BANK FINANCING
NO DOWN PAYMENT

1970 AUSTIN America, automatic. Lic. ADA 005 $1795

1969 OLDS F-85 Coupe, V-8, automatic, power steering, power brakes, radio. Lic. ACF 050 $2595

1969 TOYOTA Wagon. Lic. ADE 286 $1695

1969 MONTEGO 2-door hardtop, V-8, automatic, power steering, power brakes, radio. Lic. AAA 326 $2695

1969 FAIRLANE 500 Sedan, V-8, automatic, power steering, power brakes, radio, 17,000 miles. Lic. ABD 277 $2395

1969 FORD LTD 2-door hardtop, Twin C lounge seats, power steering, power brakes, automatic, radio. Lic. BJD 332 $2995

1968 EPIC SL automatic. Lic, ACA 979 $959

1968 AUSTIN Cambridge, automatic. Lic. ABF 418 $1495

1968 GMC ½-ton pickup, 6-cylinder, 35,000 miles. Lic. C17827 $1595

1968 DODGE Coronet 2-door hardtop, Bucket seats, V-8, automatic, power steering, power brakes, radio. Lic. AFC 440 $1995

1968 MGB GT Coupe, radio. Lic. AEC 744 $1895

1968 TOYOTA Corolla Sedan, real clean. Lic. ABG 600 $1595

1968 FORD Torino 2-door hardtop, V-8, automatic, power steering, power brakes, radio. Lic. AFF 741 $2395

1968 GMC Camper Van, 6-cylinder, automatic, equipped. Lic. J13857 $2395

1967 COUGAR XR7 hardtop, V-8, automatic, console, power steering, power brakes, radio, low miles. One owner. Lic. AFE 549 $2395

1966 METEOR Montcalm sedan, V-8, automatic, power steering, power brakes, radio. Lic. AEJ 141 $1195

1966 METEOR Montcalm 2-door hardtop, V-8, automatic, radio, vinyl top. Lic. AKD 981 $1195

1966 CORTINA GT sedan, radio, rebuilt engine. Lic. ABG 324 $1195

1966 BUICK Skylark, 2-door hardtop, V-8, automatic, radio, tape deck. Lic. BCF 562 $1795

1966 GMC Window Bus, 6-cylinder, automatic. Lic. BBA 405 $1495

1966 OLDS F-85, 2-door, V-8, automatic, power steering, power brakes, radio. Lic. ACA 962 $1695

1966 RAMBLER Rogue 2-door hardtop, 6-cylinder, automatic, air conditioned, 22,000 miles. Lic. AKE 285 $1495

1966 FORD Custom sedan, 6-cylinder, automatic, radio, one owner, low mileage. Lic. AJG 623 $1295

1965 VALIANT Signet 2-door hardtop, V-8, automatic, bucket seats, radio. Lic. AFB 755 $1295

1965 FORD Fairlane 500 wagon, V-8, automatic, radio. Lic. DEA 608 $1595

1965 CHEV. SS 2-door hardtop, V-8, automatic, power steering, power brakes, radio, factory air. Lic. AGA 116 $1295

1965 MORRIS 1100 sedan. Lic. AFE 141 $895

PLUS 30 MORE USED FROM '62 TO '70

3329 DOUGLAS ST.
388-5466
Open 9 'til 9

FOR SALE

XXXXXXXXXXXXXX
XXXXXXXXXXXXXX
XXXXXXXXXXXXXX
XXX
XXX
XXX CORNELL
XXX "CHEVROLET
XXX COUNTRY"
XXX
XXX
XXXXXXXXXXXXXX
XXXXXXXXXXXXXX
XXXXXXXXXXXXXX

"PUTTING YOU FIRST KEEPS US FIRST"

Start the New Year with an O.K. used car. We have the best selection on the Island — the G.M. strike is over and everything is Go — at "CORNELL COUNTRY" — where the action is.

IMPORTS

1970 TOYOTA Sprinter, radio. GO PRICE $1795

1968 CORTINA, radio, only 27,000 miles. GO PRICE $1495

1968 ENVOY Epic wagon, radio. GM's economy dual pump on unit. GO PRICE $1495

1967 TOYOTA Crown 4-speed, radio, the big model. GO PRICE $1695

1967 VAUXHALL Viva radio. GO PRICE $1095

1966 AUSTIN 1100. GO PRICE $995

HARDTOPS

1970 DODGE Challenger RT 440 motor, 4-speed. Cost new over $5000. GO PRICE $3995

1970 PONTIAC Catalina V-8 automatic, power brakes, power steering, radio. GO PRICE $3695

1970 OLDSMOBILE 442 4-speed, power equipped, performance model. GO PRICE $3895

1970 MUSTANG Grande, automatic, power brakes, power steering, radio. GO PRICE $3695

1969 PONTIAC 2-door hardtop, automatic, radio. GO PRICE $2695

1969 FIREBIRD V-8, automatic, power brakes, power steering, radio. GO PRICE $2895

1968 BUICK Wildcat 4-door automatic, power brakes, power steering, radio, tilt steering wheel. GO PRICE $2895

1968 DODGE Dart GT, V-8, automatic, bucket seats, vinyl roof, power steering, radio. GO PRICE $2195

1968 CHEVROLET Impala Custom 2-door hardtop, V-8, automatic, power steering, power brakes, radio. GO PRICE $2595

1968 CAMARO SS 4-speed, radio. GO PRICE $2595

1967 BUICK Skylark 4-door hardtop, V-8, automatic, power brakes, power steering, radio. GO PRICE $1895

1966 PONTIAC Parisienne 4-door hardtop, V-8, automatic, power steering, power brakes, radio. GO PRICE $1695

1966 CHRYSLER 300 2-door hardtop, V-8, automatic, power steering, power brakes, radio. GO PRICE $1995

1965 CHRYSLER 2-door hardtop, V-8, automatic, power steering, power brakes, radio. GO PRICE $1595

1964 PONTIAC 2-door hardtop, V-8, automatic, radio. GO PRICE $995

1963 CHEVROLET Impala 4-door hardtop, V-8, automatic, power steering, power brakes, radio. GO PRICE $895

CORNELL
"CHEVROLET COUNTRY"
3050 DOUGLAS STREET
Thru to BURNSIDE
(Opp. Mayfair)
385-5777
Open 'til 9 p.m.

150 CARS

EEEEEE
EEEEEE
EEEEE
EEEEE
EEEEE
EEEEE
EEEEE
EEEEEE
EEEEEE
EEEEE
EEEEE
EEEEE
EEEEE
EEEEE
EEEEEE
EEEEEE

For a G
and a GOC

1970 BUICK verti power brakes, Only 60 ONLY

1968 BUICK sedan, radio. ONLY

1961 BUICK automa ONLY

1970 LE M automa steerin ONLY

1968 PON wagon, matic, ONLY

1966 PONTI cylin radio. ONLY

1968 CHEV cylin Radio. ONLY

1970 MAVE cylin radio. ONLY

1968 ROVE 22,000 ONLY

G.M.A.C.
AVA

EM
PONTIAC
3
2867 DOU
DRIVE I

WE
Must sell my door. Not quit shape, power ing, radio, e and glove bo Joe after 5:30

LADY-OWNE Classic 770, very clean. Holly, 652-1646.

ORIGINAL tang 6, power rally pac, tint 592-9566.

L.T.D. COUN tion wagon, a 12 months old and black, $ after 6.

DESPERATE, Firebird, only married. Will 245-3951, Lady

1970 IMPALA door hardtop brakes and condition 477-5

1966 CHEVEL formancen be 0249.

1969 STATIO powered, good 5.

EXCELLENT! automatic, 4-d offers? 385-291

XR7. COUG red, fully aut but like new.

1968 ENVOY excellent cond 1960.

1965 OLDS equiped, $300 payments of $

'69 CHEVEL LT1 cam. Chr 2482.

COMPA
ART'S

TAKE OVE good reposse 0031.

YOU
AT A

PRICES Y
3 A
950 YATES

TRANSPORT Plymouth, E offer. 592-7678.

1953 DE SOTO and brakes. stock hemi se

'65 MUSTANG options. Exce 383-4392.

'57 FORD, 2- Running cond $75 or best off

1962 CONSU good conditio side.

1966 FORD wagon, fully condition. 478-

1970 DUSTE inch, polyglas trailer hitch, Apt. 305-904 B

1969 CHEV hardtop, 20,0 immaculate.

1963 COMET h.p. with 4-sp

'53 PONTIAC 382-1886.

'66 COMET 33,000 miles.

'56 CHEV $150. 385-8923

SACRIFI wagon, $895.

1962 FORD 8, automatic,

'62 RAMB Needs tune-up

1968 AUSTIN age, 1 owner.

R SALE

AGEN

ECT
our
OLUME
AGEN
e Island

P TO

nd only
ective
y 9 p.m.

ANCING
AYMENT

AGEN Fast-
matic, radio,
91 $2895

AGEN Fast-
roof, radio,
60 $2695

AGEN Fast-
matic, radio,
miles.
36 $2796

GEN Notch
matic, radio,
268 $2595

Ghia, AM-
pampas
0 miles.
78 $2595

NN Ghia,
-tone green
1,500 miles.
98 $2595

VAGEN De
stick shift,
radial tires,
340 $1995

VAGEN De
stick shift,
radio.
989 $1995

VAGEN De
stick shift,
radio.
005 $1845

VAGEN De
stick shift,
sunroof.
191 $1895

GEN Custom
00 miles.
758 $1595

SOLD WITH
NEW CAR
ANTY

NN Ghia
lio.
363 $1895

SWAGEN
00.
574 $1395

WAGEN 9-
bus. Radio.
569 $2595

WAGEN De
300. Sunroof.
861 $1495

AGEN Fast-
built engine
mission.
591 $1595

WAGEN De
088 $995

SWAGEN
n 1100, 34,000
266 $1095

AGEN Fast-
roof, radio.
805 $1495

SWAGEN
outside tent
One owner.
525 $2295

WAGEN De
dio, 32,000
owner.
008 $1295

AGEN Crew
) $1595

) MORE
VAGENS
O '64

GLAS ST.
5466
9 'til 9

SPECIALS"
n, long wide, V-8,
raction. As new,
and mirrors. Reg.
$2850
automatic station
tail gate. Radio.
w $1595
t coupe, 2 tops,
or. Reg. $995.
$750
ental sedan. Real
auty. Reg. $1995.
$1750
00 station wagon,
eg. $895. Now $595
door HT. Buckets,
model. Reg. $1295.
$995
door sedan. One
mileage, power
$495
HT. Nice model.
g. $895. Now $595
ertible. Real nice
395. Now $275
sports car. Smart
595. Now $350

many more"
tors. 478-1824
d Highway

PIC DE LUXE.
n. 383-2170.

OOD CONDITION.

TATION WAGON.
r. 479-5940.

SHAPE, EASY ON

---

150 CARS FOR SALE

D
O
U
G
L
A
S

VOLKSWAGEN

BUY DIRECT
From Your
LARGEST VOLUME
VOLKSWAGEN
Dealer on the Island

SAVE UP TO
— $400 —
This Weekend only
Prices effective
until Monday 9 p.m.

BANK FINANCING
NO DOWN PAYMENT

1970 AUSTIN America, automatic. Lic. ADA 005 $1795

1969 OLDS F-85 Coupe, V-8, automatic, power steering, power brakes, radio. Lic. ACF 050 $2595

1969 TOYOTA Wagon. Lic. ADE 286 $1695

1969 MONTEGO 2-door hardtop, V-8, automatic, power steering, power brakes, radio. Lic. AAA 326 $2695

1969 FAIRLANE 500 Sedan, V-8, automatic, power steering, power brakes, radio, 17,000 miles. Lic. ABD 277 $2395

1969 FORD LTD 2-door hardtop, Twin C lounge seats, power steering, power brakes, automatic, radio. Lic. BJD 332 $2995

1968 EPIC SL automatic. Lic, ACA 979 $959

1968 AUSTIN Cambridge, automatic,. Lic. ABF 418 $1495

1968 GMC ½-ton pickup, 6-cylinder, 35,000 miles. Lic. C17827 $1595

1968 DODGE Coronet 2-door hardtop, Bucket seats, V-8, automatic,, power steering, power brakes, radio. Lic. AFC 440 $1995

1968 MGB GT Coupe, radio. Lic. AEC 744 $1895

1968 TOYOTA Corolla Sedan, real clean. Lic. ABG 600 $1595

1968 FORD Torino 2-door hardtop, V-8, automatic, power steering, power brakes, radio. Lic. AFF 741 $2395

1968 GMC Camper Van, 6-cylinder, automatic, equipped. Lic. J13857 $2395

1967 COUGAR XR7 hardtop, V-8, automatic, console, power steering, power brakes, radio, low miles. One owner. Lic. AFE 549 $2395

1966 METEOR Montcalm sedan, V-8, automatic, power steering, power brakes, radio. Lic. AEJ 141 $1195

1966 METEOR Montcalm 2-door hardtop, V-8, automatic, radio, vinyl top. Lic. AKD 981 $1195

1966 CORTINA GT sedan, radio, rebuilt engine. Lic. ABG 324 $1195

1966 BUICK Skylark, 2-door hardtop, V-8, automatic, radio, tape deck. Lic. BCF 562 $1795

1966 GMC Window Bus, 6-cylinder, automatic. Lic. BBA 405 $1495

1966 OLDS F-85, 2-door, V-8, automatic, power steering, power brakes, radio. Lic. ACA 962 $1695

1966 RAMBLER Rogue 2-door hardtop, 6-cylinder, automatic, air conditioned, 22,000 miles. Lic. AKE 285 $1495

1966 FORD Custom sedan, 6-cylinder, automatic, radio, one owner, low mileage. Lic. AJG 623 $1295

1965 VALIANT Signet 2-door hardtop, V-8, automatic, bucket seats, radio. Lic. AFB 755 $1295

1965 FORD Fairlane 500 wagon, V-8, automatic, radio. Lic. DEA 608 $1595

1965 CHEV. SS 2-door hardtop, V-8, automatic, power steering, power brakes, radio, factory air. Lic. AGA 116 $1295

1965 MORRIS 1100 sedan. Lic. AFE 141 $895

PLUS 30 MORE
USED FROM '62 TO '70

3329 DOUGLAS ST.
388-5466
Open 9 'til 9

FOR SALE

XXXXXXXXXXXXXX
XXXXXXXXXXXXXX
XXXXXXXXXXXXXX
XXX
XXX
XXX CORNELL
XXX "CHEVROLET
XXX COUNTRY"
XXX
XXX
XXXXXXXXXXXXXX
XXXXXXXXXXXXXX
XXXXXXXXXXXXXX

"PUTTING YOU FIRST
KEEPS US FIRST"

Start the New Year with an O.K. used car. We have the best selection on the Island — the G.M. strike is over and everything is Go — at "CORNELL COUNTRY" — where the action is.

IMPORTS

1970 TOYOTA Sprinter, radio. GO PRICE $1795

1968 CORTINA, radio, only 27,000 miles. GO PRICE $1495

1968 ENVOY Epic wagon, radio. GM's economy dual pump on unit. GO PRICE $1495

1967 TOYOTA Crown 4-speed, radio, the big model. GO PRICE $1695

1967 VAUXHALL Viva radio. GO PRICE $1095

1966 AUSTIN 1100. GO PRICE $995

HARDTOPS

1970 DODGE Challenger RT 440 motor, 4-speed. Cost new over $5000. GO PRICE $3995

1970 PONTIAC Catalina V-8 automatic, power brakes, power steering, radio. GO PRICE $3695

1970 OLDSMOBILE 442 4-speed, power equipped, performance model. GO PRICE $3895

1970 MUSTANG Grande, automatic, power brakes, power steering, radio. GO PRICE $3695

1969 PONTIAC 2-door hardtop, automatic, radio. GO PRICE $2695

1969 FIREBIRD V-8, automatic, power brakes, power steering, radio. GO PRICE $2895

1968 BUICK Wildcat 4-door automatic, power brakes, power steering, radio, tilt steering wheel. GO PRICE $2895

1968 DODGE Dart GT, V-8, automatic, bucket seats, vinyl roof, power steering, radio. GO PRICE $2195

1968 CHEVROLET Impala Custom 2-door hardtop, V-8, automatic, power steering, power brakes, radio. GO PRICE $2595

1968 CAMARO SS 4-speed, radio. GO PRICE $2595

1967 BUICK Skylark 4-door hardtop, V-8, automatic, power brakes, power steering, radio. GO PRICE $1895

1966 PONTIAC Parisienne 4-door hardtop, V-8, automatic, power steering, power brakes, radio. GO PRICE $1695

1966 CHRYSLER 300 2-door hardtop, V-8, automatic, power steering, power brakes, radio. GO PRICE $1995

1965 CHRYSLER 2-door hardtop, V-8, automatic, power steering, power brakes, radio. GO PRICE $1595

1964 PONTIAC 2-door hardtop, V-8, automatic, radio. GO PRICE $995

1963 CHEVROLET Impala 4-door hardtop, V-8, automatic, power steering, power brakes, radio. GO PRICE $895

CORNELL
"CHEVROLET
COUNTRY"

3050 DOUGLAS STREET
Thru to BURNSIDE
(Opp. Mayfair)

385-5777
Open 'til 9 p.m.

---

150 CARS FOR SALE

EEEEEEEEEEEEEEE
EEEEEEEEEEEEEEE
EEEEE
EEEEE EMPRESS
EEEEE PONTIAC
EEEEE BUICK LTD.
EEEEE
EEEEEEEEEEE
EEEEEEEEEEE
EEEEE
EEEEE EMPRESS
EEEEE PONTIAC
EEEEE BUICK LTD.
EEEEE
EEEEEEEEEEEEEEE
EEEEEEEEEEEEEEE

For a GOOD DEAL
and a GOOD DEAL more

1970 BUICK Skylark convertible, automatic, power steering, power brakes, power window. Only 6000 miles. ONLY $3895

1968 BUICK Skylark 2-door sedan, V-8, automatic, radio. ONLY $2295

1961 BUICK Special sedan, automatic. ONLY $595

1970 LE MANS, 8 cylinder, automatic, radio, power steering, power brakes. ONLY $3195

1968 PONTIAC station wagon, 8 cylinder, automatic, radio. ONLY $2295

1966 PONTIAC sedan, 8 cylinder, automatic, radio. ONLY $1295

1968 CHEVY II de luxe 8 cylinder, automatic. Radio. Power steering. ONLY $2095

1970 MAVERICK 2-door, 6 cylinder, automatic, radio. ONLY $1999

1968 ROVER TC, 2000, radio, 22,000 miles. ONLY $2495

G.M.A.C. FINANCING
AVAILABLE

EMPRESS
PONTIAC-BUICK LTD.
382-7121
2867 DOUGLAS STREET
DRIVE IN OFF TOPAZ

WHOLESALE
Must sell my 1968 Ford Galaxie 4-door. Not quite 17,000 miles, in top shape, power brakes, power steering, radio, extra lights in trunk and glove box. Only $2,100. Phone Joe after 5:30 at 479-1146.

LADY-OWNED 1964 RAMBLER Classic 770, 6, automatic, radio, very clean. $695 or offer. Phone Holly, 652-1646.

ORIGINAL CLASSIC 1965 MUSTANG 6, power steering, 4-speed box, rally pac, tinted glass, radio. $1250. 592-9566.

L.T.D. COUNTRY SQUIRE STATION wagon, as new condition. Only 12 months old. 8 passenger. Yellow and black, $3895. Offers. 477-4865, after 6.

DESPERATE, MUST SELL. '68 Firebird, only one like it, getting married. Will consider all trades. 245-3951. Ladysmith.

1970 IMPALA CHEV V-8 350 2-door hardtop automatic, power brakes and power steering. A 1 condition 477-5360 or 477-6612.

1966 CHEVELLE 283, HIGH PERformancen bench seat, 4-speed. 383-0349.

1969 STATION WAGON, FULLY powered, good shape, 479-4734 after 5.

EXCELLENT! 1966 CHEVY II automatic, 4-door. Must sell. What offers? 385-2917.

XR7. COUGAR CONVERTIBLE, red, fully automatic, 18 months old, but like new. $3680. 477-4965, after 6.

1968 ENVOY WAGON, AUTOMATIC, excellent condition, tested, $1195. 592-1980.

1965 OLDS DELTA 88, POWER equiped, $300 cash and take over payments of $33 per month. 384-3713.

'69 CHEVELLE CONVERTIBLE. LT1 cam. Chrome rims. Offers. 656-3482.

COMPARE PRICES AT
ART'S CAR SALES

TAKE OVER PAYMENTS ON good repossessed cars. Jim, 385-0031.

YOU PAY LESS
AT ART'S CARS

PRICES YOU CAN AFFORD
3 ACE MOTORS
950 YATES 381-9813

TRANSPORTATION SPECIAL. '55 Plymouth. Excellent. $75, or best offer. 592-7678.

1953 DE SOTO, POWER STEERING and brakes, 4-speed fluid drive, stock hemi sedan. 478-3080.

'65 MUSTANG CONVERTIBLE ALL options. Excellent condition. $1895. 383-4392.

'57 FORD, 2-DOOR, 6 CYLINDER. Running condition, but needs work. $75 or best offer. 382-3364.

1962 CONSUL, JUST TESTED, good condition. 383-8551, 980 Hillside.

1966 FORD COUNTRY SEDAN wagon, fully equipped, excellent condition. 478-1362.

1970 DUSTER, 4-BBL, 340 CU. inch, polyglass tires, 2 snow tires, trailer hitch, $3,300 or payments. Apt. 205-904 Hillside.

1969 CHEV MALIBU, V-8, 2-DOOR hardtop, 20,000 miles, all power, immaculate. $2,650. 478-2583.

1963 COMET 2-DOOR 260, V-8, 250 h.p. with 4-speed. 479-2435.

'53 PONTIAC. DEPENDABLE. $40. 382-1886.

'66 COMET 4-DOOR, 3 SPEED, 33,000 miles. 384-4865.

'56 CHEV SEDAN DELIVERY. $150. 385-8923.

SACRIFICE 1964 PONTIAC wagon. $695. 388-9289.

1962 FORD FAIRLANE SEDAN, V-8, automatic, $300. Tested. 384-8984.

'62 RAMBLER WAGON, $175. Needs tune-up. Phone 388-6960.

1968 AUSTIN MINI, LOW MILEAGE, 1 owner. 742-9447 after 5 p.m.

---

150 CARS FOR SALE

ENSIGN
CHRYSLER-PLYMOUTH

DOWNTOWN
YATES AT COOK

BUY NOW
AT
CLEARANCE
PRICES

NO DOWN PAYMENT
MAKE NO PAYMENTS
TILL MID FEB.

1962 PONTIAC Strato Chief 2-door, radio. SALE PRICE $595 No Down Payment $27 for 30 months

1963 RAMBLER American sedan. Radio. SALE PRICE $495 No Down Payment $23 for 30 months

1963 FORD Fairlane 500, 2-door hardtop, V-8 motor, automatic, radio, bucket seats. SALE PRICE $795 No Down Payment $36 for 30 months

1963 FORD Galaxie 500 2-door hardtop, 390, V-8 motor, floor shift, radio. SALE PRICE $995 No Down Payment $43 for 30 months

1964 DODGE Polara 440 sedan, V-8 motor, automatic, power steering. SALE PRICE $895 No Down Payment $40 for 30 months

1964 RAMBLER Classic sedan, V-8 motor custom radio. SALE PRICE $895 No Down Payment $40 for 30 months

1965 PONTIAC Strato Chief sedan. SALE PRICE $895 No Down Payment $40 for 30 months

ENSIGN
CHRYSLER-PLYMOUTH

UNDER THE
"BIG SIGN"

YATES and COOK

386-2411

Open Weekdays 'til 9

FRESH TRADES
READY TO ROLL OUT
AT
SAUNDERS & HITCHMAN

'70 VOLKSWAGEN CAMPER, like new . $3195
'67 PONTIAC 4-door sedan, V-8, automatic, radio $2095
'63 CHEVROLET Impala 4-door hardtop, V-8, automatic $795
'64 CHEVROLET 2-door 6 cylinder $695
'63 CORVAIR 4-speed transmission $450
'61 FALCON 2-door, new motor $595
'61 MORRIS OXFORD station wagon . $395
'59 FIAT 600 2-door $250
'55 ROVER A-90 sedan, very clean $595

MANY MORE—MAKE A DEAL

SAUNDERS & HITCHMAN
2040 Cadboro Bay Rd.
at Foul Bay Rd.
592-2471

'59 VOLKSWAGEN, EXCELLENT condition, engine 3 years old, new brakes, government inspected. Call 598-4413, after 5:30 p.m.

MUST SELL '67 CHEV ½ TON, 6 cylinder, 4-speed, 8' camper included. $1400. 1034 Pakington St. 382-6787.

'69 DODGE DART GT, IMMACULATE condition, $2495. All offers or trades considered. 382-2987.

'66 BUICK WILDCAT CONVERTIBLE, full power, priced for quick sale. $2195. 658-8685.

1962 FORD 4-DOOR COACH, V-8, automatic, $1400 or best offer. 382-3948 after 6 p.m.

1966 DATSUN STATION WAGON, standard shift. Phone after 5 p.m., 383-5765.

1960 CHEV. STATION WAGON, new brakes, 4 new tires, motor A-1, $290. 382-9487.

'68 FALCON, IN A-1 CONDITION. 386-2044.

'63 COMET, NICE CONDITION, radio, $400. 384-4793.

'65 BARRACUDA 273, 4 BARREL, 4 speed, immaculate $1400. 385-0508.

1964 PONTIAC TEMPEST CONVERTIBLE, $300 or best offer. 478-3060.

---

150 CARS FOR SALE

ENSIGN
CHRYSLER - PLYMOUTH

DOWNTOWN
YATES AT COOK

BUY NOW
AT
CLEARANCE
PRICES

NO DOWN PAYMENT
MAKE NO PAYMENTS
TILL MID FEB.

1965 RAMBLER Classic sedan. V-8 motor, automatic, radio. SALE PRICE $1295 No Down Payment $45 for 36 months

1965 FORD custom sedan. V-8 motor, automatic, power steering, radio. SALE PRICE $1295 No Down Payment $45 for 36 months

1966 PLYMOUTH sedan automatic, radio. SALE PRICE $1295 No Down Payment $45 for 36 months

1966 FORD custom sedan. Radio. SALE PRICE $1295 No Down Payment $45 for 36 months

1966 DODGE Coronet 4-door station wagon. SALE PRICE $1295 No Down Payment $45 for 36 months

1966 PLYMOUTH Belvedere 4-door station wagon, V-8 motor, automatic, radio. SALE PRICE $1495 No Down Payment $53 for 36 months

1966 FORD Fairlane 500 9-passenger station wagon, V-8 motor, automatic. SALE PRICE $1695 No Down Payment $60 for 36 months

1967 FORD Falcon station wagon, automatic. SALE PRICE $1695 No Down Payment $60 for 36 months

1967 CHRYSLER Newport 4-door hardtop, V-8 motor, automatic, power steering, power brakes, radio. SALE PRICE $2295 No Down Payment $81 for 36 months

1968 PONTIAC Parisienne 4-door hardtop, V-8, automatic, power steering, radio. SALE PRICE $2495 No Down Payment $88 for 36 months

ENSIGN
CHRYSLER - PLYMOUTH

UNDER THE
"BIG SIGN"

YATES and COOK

386-2411

'70 Super van, '69 Super B, '69 AMX, '69 Charger, '69 Chrysler HT, '66 Chev. ½ pu. V-8, '68 Volks. Convert., '67 Galaxie, '66 Anglia, '66 Ford ½ pu., '63 Chev. ¾ pu., '56 GMC ½ pu. Accept motorcycles in trade.

LES BLOW'S
(BRITISH MOTORS)
2940 DOUGLAS STREET
PHONE 384-7943

1970 PONTIAC LEMANS SPORT 2-door hardtop, 8-cylinder, 3-speed, heavy duty stick, buckets, console, radio, E.T. mags, 5,000 miles. Excellent condition. 477-6772 after 5 p.m. Asking $3895.

'68 PONTIAC PARISIENNE, POWER equipment, V-8 automatic, immaculate condition, 32,000 miles. New car warranty. Leaving country, $1,800 or best offer. 598-3014.

'63 CHEV IMPALA 4 DOOR hardtop 327. Immaculate. Offer closest to $900. 478-6172.

'55 PONTIAC 400 H.P. PLUS, unfinished, will sell cheap or trade. 382-4594.

MUST SELL 1970 DATSUN 1000, good condition. Under warranty. 383-7336.

1960 VOLKSWAGEN. $425. 2894 Glen Lake Rd. 478-4188.

1961 RAMBLER WAGON, IN RUNning order. $100 or offer. 383-4307.

---

150 CARS FOR SALE

ENSIGN
CHRYSLER - PLYMOUTH

DOWNTOWN
YATES AT COOK

BUY NOW
AT
CLEARANCE
PRICES

NO DOWN PAYMENT
MAKE NO PAYMENTS
TILL MID FEB.

1965 TRIUMPH Spitfire sport roadster. SALE PRICE $1095 No Down Payment $44 for 30 months

1967 ROVER 2000 T.C. sedan. SALE PRICE $2195 No Down Payment $77 for 36 months

1969 TOYOTA Corolla sedan. 4-speed, radio. SALE PRICE $1895 No Down Payment $67 for 36 months

1969 FIAT 124 sport sedan, 4-speed, radio. SALE PRICE $2495 No Down Payment $88 for 36 months

ENSIGN
CHRYSLER - PLYMOUTH

UNDER THE
"BIG SIGN"

YATES and COOK

386-2411

Open Weekdays 'til 9

M M M M M M M M M M M

DISCOUNT CAR SALES!

65 Pontiac, V-8 $877
65 Rambler, 6-cyl. $677
63 Comet Convertible $577
63 Fairlane Sedan $477
59 Ford $127

MAYFAIR MOTORS LTD.
736 Cloverdale Ave. 385-4731

M M M M M M M M M M M

1969 VOLKSWAGEN De luxe. Low mileage, one owner, excellent condition, automatic and radio. Reduced Remember at Metro Toyota, no reasonable offer will be refused.

METRO TOYOTA
624 Finlayson
386-3516

1965 CHEV. Impala 2-door hardtop, V-8, automatic, power steering, power brakes, radio. Ready to go at only $877

METRO TOYOTA LTD.
624 Finlayson
386-3516

REMEMBER

METRO
TOYOTA
LTD.

624
FINLAYSON
Off Douglas

386-3516

1969 MAZDA 1500. Premium one-owner unit — ideal second car. Save $1000 on new car price.

METRO TOYOTA
624 Finlayson
386-3516

RAY'S AUTO SALES

1967 PLYMOUTH Fury $995
1960 CHRYSLER 2-dr. hdtp. dual fours, loaded $1395
1956 FORD Victoria $399
1958 PONTIAC Bonneville 348, three two-barrel carbs $350

Instant Financing
1805 Blanshard, 386-3496, 386-3497

'69 MUSTANG, 6-CYLINDER, IMmaculate. 384-3882.

---

150 CARS FOR SALE

P P P P P P P P P P P P
P P P P P P P P P P P P

PLIMLEY
Since 1893

JANUARY SALE
ON NOW

SPECIAL

CLEARANCE
PRICES

Start the New Year Right
In a PLIMLEY
Guaranteed Used Car

All Cars Government Tested
Written Warranty
on all cars
Terms Tailored to
Your Needs

JANUARY SALE
SPECIALS

1968 CHEVROLET Impala 327 fully power equipped. JANUARY SALE PRICE $2295

1967 RAMBLER 440 hardtop. Excellent condition. JANUARY SALE PRICE $1600

1970 AUSTIN Mini. Automatic transmission, only 5,000 miles. JANUARY SALE PRICE $1795

1970 GREMLIN 6 cylinder red white Rally stripe. Roof rack. JANUARY SALE PRICE $1999

JANUARY
STATION WAGON
CLEARANCE
SALE

1969 ENVOY Wagon $1695
1969 ENVOY Wagon $1795
1968 METEOR Montcalm, 9-passenger wagon, automatic, full power $2695
1966 DODGE Coronet Wagon, full power, automatic $1795
1964 VOLKSWAGEN Wagon $1095
1963 STUDEBAKER Wagon, automatic $500
1963 DODGE Wagon, full power $695
1958 MORRIS Oxford Wagon $595

Don't Wait

PLIMLEY
1010 Yates 382-9121

Open to 9 p.m.

P P P P P P P P P P P P
P P P P P P P P P P P P

BRITISH CAR CENTRE
B.C.'s only exclusive
Cortina dealer

NEW CORTINAS
FROM $1987

1967 CORTINA station wagon, automatic, low mileage, top of the line import, excellent economy transportation for the growing family and household handyman $1695

1958 HILLMAN Sedan. Good running order $145

1968 CORTINA 1600. 2-door automatic. Only 16,000 miles $1795

1964 VAUXHALL Viva sedan. The ideal economy or second car. $595

Many more used economy cars to choose from.

BRITISH CAR CENTRE
(Div. of Peter Pollen Ford)
Yates at Quadra 384-5555

1962 PONTIAC Parisienne 2-door hardtop. 327-300 V-8 automatic, power steering, power brakes, mag. wheels. This unit has been well looked after and is spotless throughout. Fully safety checked.

METRO TOYOTA
624 Finlayson
386-3516

YATES STREET MOTORS
847 YATES STREET
385-5443 — 385-0031

'66 CORTINA auto ranch wgn. $995
'63 CHEV ½-ton pickup $795
'62 MERC ½-ton pickup $695
'61 CHEV ½-ton pickup $645
'56 CHEV ½-ton pickup $395

MANY MORE TO CHOOSE FROM

1966 MUSTANG GT 350. MAGS, new tires. Excellent condition throughout. Sell or trade for Jeep, Landrover, etc. 386-3064.

1930 MODEL A, 1924 DURRANTE Panel. Offers. 475-3803.

---

150 CARS FOR SALE

SUBURBAN MOTORS
N
O
R
T
H
ON
DOUGLAS

"YOUR 1971
COMET CENTRE"

MID-WEEK
SPECIALS

1970
VAUXHALL sedan. Less than 9,000 miles. SALE PRICE $1548

1970
VOLKSWAGEN. Finished in light grey. Good miles. SALE PRICE $1798

1969
FORD Galaxie 500, hardtop, V-8, automatic, power steering and brakes. Radio. SALE PRICE $2788

1968
FORD Galaxie 500, hardtop, V-8, automatic, power steering. SALE PRICE $2288

1967
CAMARO Sports V-8, automatic, power steering, radio, vinyl roof. SALE PRICE $1966

1967
PONTIAC hardtop, V-8, automatic, power steering, power brakes radio. SALE PRICE $1866

At
Suburban

Cougar — Comet
Capri — Cortina
Meteor — Mercury
Montego
Lincoln
and
Ford Trucks
386-6131

Wide Open 'til 10 p.m.
ON DOUGLAS
AT SAANICH ROAD

LOOKING FOR
ECONOMICAL
TRANSPORTATION?

'69 Volkswagen 1600 Fastback, automatic, radio $2,395
'69 Volkswagen $1,795
'69 Austin America $1,495
'68 Envoy Epic $1,295
'66 Isuzu Bellett $895
'66 Vauxhall Viva $895
'60 Zephyr $495

TAKE THE WORRY OUT
OF BUYING A USED CAR
BY BUYING IT AT

THREE POINT MOTORS

GOVERNMENT AT
HILLSIDE
385-6737

WILLE MOTORS
'70 SWINGER 340, 4-spd. $3195
'70 CHALLENGER 440, 4-spd $3999
'69 CUDA hdtp. Full power $2995
'67 RAMBLER Rebel, clean $1595
'68 BEAUMONT 2-dr. h.t., V-8 $2395
'66 CHEV 9-pass. stw. $1695
'68 CALIENTE. Unreal 289 $1395
'61 CHEV 6, auto., tested $195
'59 FORD 6 auto., P.S., P.B. $195
Backed by One of the
Island's Largest
Service CENTRES
3240 Douglas St. 382-2313

1962 PONTIAC Hardtop, V-8, automatic, power steering, power brakes, radio. Excellent Unit

METRO TOYOTA
624 Finlayson
386-3516

1963 CHEV. Station Wagon. V-8. Immaculate condition. JUST TRADED.

METRO TOYOTA LTD.
624 Finlayson
386-3516

'65 CHEVROLET BEL AIR station wagon, positraction, 283, V-8, Colonial white with red interior, electric rear window, $975 or close offer. 478-4769 or 384-7821.

STRIKE'S OVER SO I MUST SELL my beautiful 1970 Parisienne demonstrator. No reasonable offer refused. Trade and terms. Call Larry Cramer at Empress Pontiac, Buick or 598-1241.

HELP! '67 CORTINA GT, absolute immaculate body and mechanical order. 592-3767, after 6 p.m.

1959 98 OLDS DE LUXE. BEAUTIful condition, new tires, fully powered, privately owned. 477-3360 or 477-6812.

1965 CHEV IMPALA SUPER Sports convertible, bucket seats, console, fully loaded, new tires, A-1 condition, highest offer. 642-3472.

1960 MONARCH, TRANSMISSION overhauled, new muffler, good running order. $350. Cliff Heglin. 382-2411.

1964 FORD CUSTOM SEDAN 6 cylinder standard, light blue, in good condition, $550 or best offer. 388-6074.

'67 BEAUMONT 396, 4-SPEED 360 horse power, buckets, mags and balance of warranty. 478-2574 after 5.

1971 VOLKSWAGEN CAMPER, almost new, 2,861 miles. Cost $4,479, save $500. Accept small trade. Call 592-3439 or 477-1711.

1967 CYCLONE, 335 HORSE power, 4-speed, new disc brakes, clutch. Reasonable offer. 382-3453.

---

150 CARS FOR SALE

HORWOOD MOTORS

YEAR END
CLEARANCE

1970 TOYOTA MK II.
REG. $2295
SALE $1995

1970 MAVERICK Fastback.
REG. $2195
SALE $1995

1965 MORRIS wagon.
REG. $845
SALE $695

1965 CHEVROLET.
REG. $1095
SALE $895

1965 AUSTIN 1800.
REG. $1095
SALE $895

1963 CHEVY II sedan.
REG. $695
SALE $495

1959 RAMBLER.
REG. $395
SALE $295

1965 PONTIAC.
REG. $795
SALE $595

1965 METEOR HT.
REG. $1395
SALE $1195

TRANSPORTATION
SPECIALS

1961 PLYMOUTH Sedan $195
1963 RENAULT $395
1960 STUDEBAKER $295

BANK FINANCING

HORWOOD
for
MAZDA

810 Johnson Street
385-1451

VOLKSWAGEN
SALE

1970 VOLKSWAGEN
1600 Beetle, sunroof, AM-FM stereo, white walls, tape deck. In sparkling as new condition with only 5904 miles.
Average Dealer Price $2095
OUR PRICE $1888

YOU SAVE $207

1966 VOLKSWAGEN
1600 Fastback, custom radio, one owner car in above average condition with new white wall tires.
Average Dealer Price $1595
OUR PRICE $1190

YOU SAVE $405

1966 VOLKSWAGEN
1500 station wagon, gleaming white with red leatherette interior, custom radio, white walls, new battery, new brakes.
Average Dealer Price $1575
OUR PRICE $1255

YOU SAVE $320

Trades Welcome
Terms to suit your budget

BRIAN HOLLEY MOTORS
VOLVO — FIAT — LOTUS
ALFA ROMEO
FRANCHISED DEALER

3319 Douglas at Cloverdale
Phone 384-1161

S S S S S S S S S S S S S S
S SPEEDWAY S
S VOLKSWAGEN S
S S
S S

A MUST FOR
THE WEEKEND
THESE CARS MUST GO!

Example:
1965 THUNDERBIRD yellow in color with black upholstery, power equipped. A car of distinction.
WAS $2495
MUST GO PRICE $1995

1963 COMET $795
1964 AUSTIN $695
1965 ACADIAN H.T. $1095
1964 FALCON wagon $495

THE HOME OF VOLKSWAGEN IN VICTORIA FOR 18 YEARS

SPEEDWAY
VOLKSWAGEN

UNDER THE REVOLVING
VOLKSWAGENS
BOTH SIDES OF YATES
385-2415

GRAND ANNUAL
STOCK
CLEARANCE SALE

LOOK FOR
COMING DISPLAY AD

DAVID MOTORS
LTD.
1101 YATES AT COOK
PHONE 386-6168

'68 IMPALA SUPER SPORT 2-door hardtop. Power steering and brakes, floor console, V-8, vinyl roof, bucket seats, custom radio, many other extras. 31,000 miles, exceptional condition. Private sale, $2550. Phone 477-3004.

BY OWNER — 1964 RAMBLER station wagon. Automatic, radio, $795. Stored at Willows Gulf Service, 2554 Cadboro Bay Rd. Phone 592-7711.

'69 BARRACUDA 340, $2600. 382-6020

SPORTY '64 CORVAIR MONZA convertible. $300. 592-7998.

---

150 CARS FOR SALE

XXXXXXXXXXXXXXXXX
X X
X PETER POLLEN X
X FORD X
X X
XXXXXXXXXXXXXXXXX
XXXXXXXXXXXXXX
XXXXXXXXXXX
XXXXXXXX
XXXXX
XXX
X

FRESH TRADES
ON
THE FORD FAMILY
OF FINE CARS

1964 DODGE Sedan, V-8 motor, automatic, runs exceptionally well. ONLY $395

1970 MUSTANG 2-door, V-8, hardtop, power equipped including factory air conditioning. Low mileage and outstanding value. AT $3295

1967 CHEVROLET Bel Air, 4-door sedan, V-8, automatic, power steering, power brakes, radio. ONLY $1795

1964 CHEVROLET Impala, 2 door hardtop, V-8, automatic, power equipped. ONLY $995

1968 PLYMOUTH Fury Sedan, V-8, automatic transmission, power steering. Immaculate condition. ONLY $1995

1963 PONTIAC 4-door sedan completely equipped with automatic, power steering, power brakes, radio. ONLY $695

1970 MAVERICK, consumer rated America's trouble free car. 2-door sedan, 6 cylinder, automatic transmission, radio. As new condition. ONLY $2295

1970 CORTINA 1600 De luxe, 2-door sedan, automatic transmission, radio, dollar for dollar Victoria's most outstanding car buy. ONLY $2395

1967 FORD Country Squire wagon, V-8, fully power equipped. ONLY $2495

1970 MUSTANG Mach I, V-8, automatic, power equipped, and in as new condition. ONLY $3895

1965 FORD FAIRLANE sedan. V-8 automatic, power steering. Radio, in excellent condition. ONLY $1395

1968 CHEVROLET Caprice sedan. This top of the model is fully equipped with all power options. Smart tu-tone exterior with matching luxury interior decor. ONLY $2595

1965 VALIANT 2-DOOR sedan. Economy motor standard transmission. The ideal car to keep your budget in line. ONLY $895

ECONOMY
TRANSPORTATION
SPECIALS

1962 FORD Sedan $495
1961 FALCON Station Wagon $295
1962 PONTIAC 6-cylinder automatic $395
1960 BUICK Sedan $295
1959 ZEPHYR $395

L (.) (.) K

MONEY-BACK
GUARANTEE
IF . . .
You are not entirely satisfied with your purchase, your money will be cheerfully refunded within 7 days.

PETER POLLEN
FORD

1060 Yates St. — 384-1144
Open Until 9 p.m.

'69 VOLKSWAGEN, RECONDITioned motor, radio, extras, $650 or best offer. After 4 weekdays. 656-3889.

1960 VOLKSWAGEN, RADIO, SEAT covers, new tires, 30,000 miles on overhauled motor. Used as second car. $495. 656-3862.

1957 FORD FAIRLANE 4-DOOR sedan, excellent body, good tires, rebuilt transmission. $200 firm. 476-3991.

LEAVING PROVINCE '59 CONSUL, good running condition, $150. 386-3881.

150 CARS FOR SALE

N
N — N
N —— N
N ——— N
N ———— N
N — NATIONAL — N
N ——————— N
N ——CHRYSLER—— N
N ——————— N
N —— DODGE —— N
N ———— N
N ——— N
N —— N
N — N
N

819 YATES STREET

384-8174

Wide Open Every Night 'Til 9 P.M.

VICTORIA'S LOWEST PRICES

1966 CHEVY II 4-door sedan, automatic, custom radio, showroom condition.
FULL PRICE $1395

1966 DATSUN 4-door wagon. 4-speed, custom radio. Ideal second unit.
FULL PRICE $995

1970 DODGE Charger 2-door hardtop, V-8, automatic, vinyl roof, power steering and brakes, custom radio. Only 8,000 miles.
FULL PRICE $3895

1969 PLYMOUTH 4-door sedan, V-8, automatic, power steering, custom radio. Ideal family sedan.
FULL PRICE $2195

1964 FORD Custom sedan, V-8, automatic, power steering, radio.
FULL PRICE $895

1966 VOLKSWAGEN Fastback, 4-speed, custom radio, wheel discs.
FULL PRICE $1095

1961 SIMCA 2-door hardtop, one owner, city tested.
FULL PRICE $295

1959 FIAT 2-door, ideal transportation and city tested.
FULL PRICE $145

1962 CHEVY II 4-door 6 cylinder, automatic, radio.
FULL PRICE $495

1964 CHRYSLER 300 4-door sedan, automatic, power steering and brakes. One owner. Only 27,000 miles.
FULL PRICE $1495

1958 LINCOLN 4-door hardtop, fully powered, the utmost in luxury.
FULL PRICE $895

BUYER BENEFITS
—All cars price-tagged.
—Written warranty with every unit.
—100 per cent financing.
—Take it to your favorite mechanic.
—All cars winterized.

TOP ALLOWANCE FOR YOUR TRADE!

NATIONAL CHRYSLER-DODGE
819 Yates 384-8174

B. MADSEN MOTORS

'68 CHEV. GMC handy van, 18,000 miles		$2295
'64 DODGE ½-ton, canopy		$995
'68 PONTIAC Laurentian, V-8, auto.		$1995
'67 PONTIAC Parisienne		$1795
'64 CADILLAC Fleetwood		$1995
'64 OLDSMOBILE		$995
'58 FORD, V-8, standard		$195
'58 CHRYSLER		$195
'61 RENAULT. Tested		$95

2691 Sooke Rd. 478-5214

PRIVATE SALE
1965 Pontiac Strato Chief 283, V-8, automatic. Excellent condition, new tires, studded snow tires. Must sell have company car, $985. 386-6206, 478-5025 after 5.

1961 MERCURY, 2-DOOR HARDtop, V-8, power steering, power brakes, 3-speed automatic, radio, gauges and tach, needs some work. $300. 386-0295.

1932 FORD, MINT ORIGINAL condition, complete with Miller-Schoidfield overhead conversion. Extra parts. Best serious offer. 383-6985.

MUST SELL. LEAVING COUNTRY. 1969 GTO, PS and PB, 400, 4-speed. All reasonable offers considered. Lake Cowichan 749-3274.

1969 COUGAR CONVERTIBLE, 351, V-8, power steering, power brakes, console automatic, radio, $2,695 or nearest offer. 477-6077.

TESTED UNTIL AUG., 71, MUST sell. '60 Chev. 2-door hardtop, rebuilt 6, automatic, $350 firm. 478-1262.

1968 LAND ROVER, LOW MILEage, 109 station wagon, 6 cylinder, privately owned. $2000. 743-2432 Cobble Hill.

1961 CHRYSLER V-8, AUTOMATIC, power steering, power brakes government tested. Beautiful condition. $650 firm. 479-7588.

1969 DODGE 4-DOOR, BIG SLANT 6, T.W. New tires. Low mileage. Immaculate. Cheap for cash. Room 124, 388-1345.

1965 VOLVO CANADIAN 122S, 4-DOOR SEDAN. IMMACULATE. 478-4225.

150 CARS FOR SALE

N
N — N
N —— N
N ——— N
N ———— N
N — NATIONAL — N
N ——————— N
N ——CHRYSLER—— N
N ——————— N
N —— DODGE —— N
N ———— N
N ——— N
N —— N
N — N
N

819 YATES STREET

384-8174

Wide Open Every Night 'Til 9 P.M.

VICTORIA'S LOWEST PRICES

1970 MODELS

DODGE Polara Custom 2-door hardtop, V-8 automatic, radio, power steering, vinyl roof, rear window defogger.
Brand New.
Regular Price $4614
NOW ONLY $3478

DODGE Monaco 2-door hardtop, V-8 automatic, power steering and brakes, custom radio and rear speaker, tinted windshield, plus other options.
Brand NEW.
Regular Price $5222
NOW ONLY $3950

BRAND NEW Sunbeam Alpine G-T Sports hardtop, 4-speed, bucket seats, power disc brakes.
Regular Price $2998
NOW ONLY $2398

BRAND NEW Sunbeam Alpine Fastback coupe. 4-on-the-floor, bucket seats, power disc brakes.
Regular Price $2698
NOW ONLY $2185

BUDGET YOUR PURCHASE WITH CHRYSLER CREDIT

BRAND NEW Sunbeam Arrow sedan, automatic, power disc brakes, whitewalls, bucket seats.
Regular Price $2428
NOW ONLY $2095

DODGE Polara Custom wagon, V-8 automatic, power steering and brakes, custom radio, heavy duty suspension. Ideal for travel towing. Brand New.
Regular Price $5194
NOW ONLY $4171

TOP ALLOWANCE FOR YOUR TRADE

NATIONAL CHRYSLER-DODGE
819 Yates 384-8174

DRAGSTER CHASSIS, BODY, rear end axle and front wheels. Offers. 385-6077 or 1726 Fairfield Road.

1970 MAVERICK. AUTOMATIC. 6 cylinder, aqua. Immaculate condition. Leaving country. 385-2894 after 4.

'66 BEAUMONT 2-DOOR HARDtop, 6 cylinder, 3 speed, bucket seats. $1100. 384-9555.

PRIVATE SALE. 1960 FALCON 6 cylinder standard. Engine overhauled, $225. 382-5560.

'70 Z28 CAMARO
Only 5,000 miles, fully loaded. New cost $5500. Sacrifice. 384-4692.

'57 CHEV. STATION WAGON. 2-Door. 6 cylinder, good condition. 642-3638.

1970 340 DUSTER 4-SPEED transmission, $2700. 384-6416 or 384-4737.

'64 COMPACT WAGON. REASONable. Will trade for newer or older or sell. 479-2092, after 6.

1963 RENAULT. IMMACULATE condition. Ideal student or 2nd car. $450. 652-1555.

1966 ROVER 3 LITRE, AUTOMAtic, power steering, power brakes. 383-2801.

1966 DODGE POLARA 2-DOOR hardtop, all power, 318 motor, $1495. 479-5598.

PERFECT SECOND CAR — IMmaculate 1964 Fiat, 30,000 miles. Offers. 658-5754.

'61 PLYMOUTH, TESTED FOR '71, $250. Must be sold by Thursday. 386-7817.

1965 ANGLIA, GOOD CONDITION. Good student transportation. 384-9164 after 5.

1957 HILLMAN, GOOD RUNNING condition, $100 or nearest offer. 386-9089.

1969 SUNBEAM, AUTOMATIC, EXcellent condition. $1,500. Apt. 305-904 Hillside.

'63 MERCURY COMET, CLEAN, 2-door, 6, 35,000 miles. 1714 Sheridan Ave., after 5 p.m.

1963 FORD FAIRLANE, NEW snow tires, radio, new testing sticker. $425 firm. 385-0158.

IMMACULATE FULLY EQUIPPED 1968 Firebird. Must be sold. Offers. 658-5754.

1956 VOLKSWAGEN. EXCELLENT shape. $350 or best offer. 388-5050, after 6.

'66 RAMBLER, STANDARD, $500. Phone 598-2390.

1965 CHEVELLE AUTOMATIC SEDAN, FORCED TO SELL. 478-4225.

'57 CHEV. STATION WAGON, floor shift, V-8, $325. 386-8066.

1961 VOLKSWAGEN, NEEDS BODY work. 382-2093, after 6 p.m.

1970 AUSTIN 1300, ASKING $1700. 478-2064.

1957 MORRIS 1000, A-1 SHAPE, $250. 592-1436.

'69 DATSUN 1000 WITH RADIO. $1400 or nearest offer. 385-1193.

'58 FORD 2-DOOR. 312 STANDARD. 652-1598.

'62 CHEVY SS IMPALA. $27, automatic, all or parts. 598-5695.

150 CARS FOR SALE

CASH OR SMALL CAR AS PART payment for 1967 Firebird. 478-6244.

1955 ZEPHYR 6, $150. 652-2147.

1964 VW VAN, $600. 386-7328, before 5 p.m.

'55 AUSTIN, RELIABLE, OFFERS. 384-2536.

1950 FALCON, STANDARD 6, $185. 385-5860.

151 FOREIGN IMPORT AND SPORTS CARS

1970 LOTUS EUROPA S2
Stereo tape deck, radial tires, racing instruments, power windows, original cost without extras. $5,000. Never been raced. Low mileage. Best offer takes. 642-3222.

1970 B.M.W. 2002 T.I. ORANGE Mag wheels, limited slip, electric heat rear window, 135 B.H.P. Radio, radial tires. Worth $5000. Asking $4000 without trade. 477-6608.

1967 MERCEDES, 250 S, 30,000 miles. White and red upholstery, radio. Consider trade. Offers. Phone 652-1550, after 6 p.m.

'64 MGB, BLACK, REBUILT motor, new tires, clutch, brakes. Closest offer to $800. 478-6172.

1964 SUNBEAM ALPINE MARK IV. New top, belts, tested, good sound car. $550. 382-8670.

1968 AMX, 390, 4-SPEED, RADIO, warranty, 26,000 miles, asking $2495. 478-3851.

1970 MGB. EXTRAS. 384-3147 after 6 p.m.

'69 TRIUMPH GT 6 PLUS 382-8676

'67 VOLVO 144S. RADIO AND NEW tires. $1,995. 383-3453 evenings.

1966 MGB. EXCELLENT CONDItion. $1500. Phone 658-5748.

154 TRUCKS AND BUSES

NATIONAL CHRYSLER DODGE

"The Island's Dodge Truck Centre"

NEW
1970 DODGE Pickups. Long wide box. Slant 6, standard transmission.
NOW ONLY $2549
5-year, 50,000-mile Power Train Warranty.

1970 DODGE D400
14,000 G.V.W. Van body, 318-V-8, 4-speed tranmission. 2-speed rear axle. Power steering. 750x20, 8-ply rating tires.
NOW ONLY $4695

1967 DODGE Sportsman Big "6" automatic tranmission. Seats 8 adults. Excellent condition.
NOW ONLY $1695
100 per cent financing

Trades Welcome

For full details contact

MARSHALL MURRAY
National Motors (Vic.) Ltd.
819 Yates St. 384-8174

STOCK NO. 8
BRAND NEW 1971
CHEVROLET ½-ton Fleetside pickup, 350 V-8, automatic, heavy-duty springs, Underseal, gauges, stabilizer bar.

REGULAR	$4091
NOW	$3489
SAVE	$602

CORNELL CHEVROLET
3050 Douglas
385-5777

1970 FORD E200 Econovan, V-8, automatic, custom radio, 280 miles, ful warranty. $3495
1967 F1800 8-10 yd. dump, new engine, new brakes and tires, power steering. $9150
1959 MACK B75 Tractor, NH220 power, 1000x22 tires $3950
1956 DODGE 2-door cab and chassis

INTERNATIONAL HARVESTER
517 Hearald St. 388-5508

TRUCKS FOR SALE

'70 Chev. V-8, 4-speed P.U.	$2850
'58 Chev. 6 pickup	$395
'66 International panel	$1195
'57 International Baby duals	$595
'66 Chev. 1½-ton flat	$1895
'53 Ford V-8 P.U.	$295

Colwood Motors. 478-1824
1836 Island Hwy.

1968 FORD F250 CREW CAB, $2,350. 1966 Ford F100 pickup, $1,350. 1963 Ford single axle tilt cab, dump, V-8, 4 and 2. 1959 Ford low dump, V-8, automatic, tilt cab. Two 1963 Fords, all window Econolines. 1962 Chev. ½-ton, utility box. Much more, all must be cleared.
854 Pandora 383-3933

4-WHEEL DRIVE WAGONEERS
Choice of 4 Pick-up Trucks
3—4-Wheel Drive Universals.
2—V-6 Jeepster Commandos 4-w.d.
'67 Jeep Universal with plow equipment.
VICTORIA JEEP
HILLSIDE AT ROCK BAY

MAZDA PICKUPS
$1926
HORWOOD MOTORS
810 Johnson St. 385-1451

1968 INTERNATIONAL 1800
392 cu. in. engine, 2—18500 rear axles, 9000 front axle, 5-speed main, 4-speed spicer, Brantford box, power steering, power brakes, mileage: 36,000, $8,500. E. Lovett, Monarch Holdings Ltd., 592-0711 anytime.

1968 CHEV. ½-TON PICKUP, V-8, 3-speed, automatic transmission, power steering, with excellent tires plus 2 mounted spares. Truck is in excellent running condition. One owner. Asking $1,775. 658-5940.

GOOD SMALL TRUCK
1-ton on dual with hoist and 2-yard gravel box. Excellent condition. City tested. 4 new tires, clutch and battery. First reasonable offer. 478-3520 or 479-1611.

1967 1700 SERIES IHC SINGLE axle tractor, full air, V392 engine, 10.00x20 tires, with 40-ft. Freuhauf flatdeck trailer, all A-1 shape, for rent, lease or sale. 477-5173.

1967 CHEV. ½-TON, CAMPER canopy, custom cab, radio, 4-speed, other extras. Reasonable. 658-5795 or 652-1968.

1969 DODGE ¾ TON UTILINE pickup, 4 speed, positraction, heavy duty suspension, west coast mirror, low mileage, $2875. 385-6540.

GOOD SELECTION OF TRUCKS!
From ½-ton to tandem dumps.
GEORGE ENG TRUCK SALES
940 Hillside 385-3054

1966 G.M.C. ½TON, LONG FLEETside box, 1 owner, 32,000 original miles, showroom condition, highest offer. 642-3472.

BRAND NEW DATSUN 1-TON pickup, fully equipped, $2,250.
DAVID MOTORS LTD.
1101 YATES ST. 386-6168

'66 GMC ½-TON, V-8, AUTOMATIC, heavy duty, split rims, bumpers, tinted glass, positraction, custom cab, etc. 642-3289.

1968 LAND ROVER, LOW MILEage, 109 station wagon, 6 cylinder privately owned. $2000. 743-2432 Cobble Hill.

1954 DODGE 1-TON, V-8, BABY duals, real good buy. 386-1005.

154 TRUCKS AND BUSES

ENSIGN CHRYSLER PLYMOUTH

FARGO TRUCK CENTRE

DOWNTOWN YATES AT COOK

BUY NOW AT CLEARANCE PRICES

WITH NO DOWN PAYMENT

1957 CHEVROLET ½-ton pickup
SALE PRICE $395
No Down Payment
$26 For 20 Mths.

1964 G.M.C. ½-ton pickup, radio, 4-speed transmission.
SALE PRICE $1095
No Down Payment
$48 For 30 Mths.

1968 CHEVROLET ½-ton pickup, radio.
SALE PRICE $1795
No Down Payment
$64 For 36 Mths.

1969 FARGO A-100 Tradesman van, automatic.
SALE PRICE $2898
No Down Payment
$104 For 36 Mths.

1 ONLY
BRAND NEW
1970
FARGO D-100
½-ton Sport pickup. 128" wheelbase. V-8 motor, 3-speed automatic, custom radio. IHR West Coast Mirrors, rear step bumper, chrome hub caps, custom cab, 16" wheels, rear snow tires, 5-yr.-50,000 mile warranty.

Replacement Cost	$4352
SAVE	$ 800
SALE PRICE	$3552

ENSIGN
CHRYSLER - PLYMOUTH

UNDER THE "BIG SIGN"

YATES and COOK

386-2411

EX-HYDRO BUS. MAKE WORKshop, storage shed, summer home, etc. $175 delivered. 384-5157.

1955 G.M.C. ½-TON CAMPER canopy, very good condition. $475. 385-4797.

'51 MERCURY PICKUP WITH canopy. Offers. 382-1159.

'53 FORD ½-TON PICKUP, $825. 592-0490.

GOOD SMALL CREW BUS, 1964 International. 386-1719 after 5.

1958 MERCURY PICKUP, 1 TON, good condition. Best offer. 478-5060.

1964 CHEV ½-TON PANEL, 4x4 Very good condition. 478-6548.

1952 FORD PANEL — $150 598-4371

MOVING VAN. 408, 1537 BELCHER Ave. anytime.

1960 CHEV ½-TON; 1952 CHEV ½-ton; Houston Motors. 384-6713.

PLYWOOD PICKUP CANOPY, 4 windows door with lock. 652-2330.

158 TIRES

RADIAL TIRES

Michelin or Semperit in most sizes and types at

D & D TIRE
1620 Blanshard St.
382-7283

TWO 650X15 6-PLY STUDDED tires with rims. Low mileage. 477-8213.

WANTED: 2 825X20, 50 PER CENT wear or better. 479-1014.

SNOW TIRES, FIRESTONE 14", as new, $15 or offers. 598-2986.

160 PARTS, ACCESSORIES

OUR NEW LOCATION
2150 Blanshard Street
Your Car's "Heart" Is the
BATTERY
For a Strong, Sure Start Every Time GET an "ACME"
LOWEST PRICES IN TOWN
Delivered and Installed
FRANCIS BATTERY & TIRES LTD.
Retreading Specialists

NO. 96 STOCK CAR; '28-'51 FORD parts; Anglia motor, transmission; Oldsmobile rear end; Chev. bellhousing and clutch. Wanted: Model A parts, and Chev. speed equipment. 382-3453.

VOLKSWAGEN
NEW PARTS AND USED PARTS
OVERSEAS
GERMAN CAR CENTRE LTD.
388-6461

RINGS, BEARINGS, GASKETS, exchange brake shoes, drum turning, pin fitting, valve seat machining.
CORDS PISTON RINGS
At 834 Johnson St. — 383-0011

GOOD OVERHAULED COMPLETE 348 Chev. engine. Tri power, high performance cam, pistons, clutch, bellhousing. $275. Chemainus 246-9047.

'65 FORD, 352 MOTOR, COMplete, $150 cash. 479-1140.

160 PARTS, ACCESSORIES

WRECKING 1957 CADILLAC 4-door hardtop. All parts. Also '55 Metropolitan. 1964 Johnson electric outboard 40 h.p. 478-6032 evenings.

'57 CHEV. CONVERTIBLE. NO motor, $100. Also complete 283 with bellhousing and fly wheel, good shape, $140. 385-2265 after 6 p.m.

3 BRAND NEW 2' S.U. CARburetors. Rebuilt '47 Ford truck transmission. 3¾" '48 Mercury crank. 382-4624.

FOR WRECKING: 1960 SIMCA good motor. 1960 Mercury, good body, no transmission. Offers. Houston Motors 384-6713

WRECKING SIMCA SMALL V-8, new battery, 13" and 15" tires, motor suitable for boat, boat trailer. 385-5635.

1956 CHEV. 4-DOOR HARDTOP, windshield, 6-cylinder, rear end and automatic transmission, rebuilt generator and radiator. 385-8548.

WRECKING 1970 S.S. CHEVELLE 454. Low mileage. Complete or parts. 385-2978.

ALL PARTS FROM '53 FORD 4-door. A-1 condition. 656-3536, in Sidney.

WRECKING '62 DODGE STATION wagon, V-8, '65 motor. 382-6573 evenings.

LANGFORD AUTO WRECKERS
1074 GOLDSTREAM 478-2869

283 CU. IN. COMPLETELY REbuilt, $250 or best offer. 478-5060.

WANTED: 5-SPEED TRANS. For '48-'54 GMC. 479-4404

352 BELLHOUSING, FLY WHEEL and 11" clutch, offers. 479-4661.

WANTED: '55 OR '56 BUICK Special windshield. Phone 592-9792.

162 AUTO REPAIRS, SERVICE AND TOWING

VOLKSWAGEN PARTS
And Repairs
Available at
BAVARIAN AUTO LTD.
Govt' and Herald 386-1515

VOLKSWAGEN
OVERSEAS GERMAN CAR CENTRE LTD.
Factory-Trained Mechanics
507 Ellice St. 388-6461

TRANSWILL AUTOMATIC TRANSmission specialists, 384-2851. Rebuilt auto transmissions from $69.95. Tuneups from $11.95.

JUNK CARS HAULED
$2 paid for most complete large cars, Williams, 382-9395.

LICENSED EUROPEAN AUTO mechanic, fast, accurate, reasonable. Jack, 384-4606.

164 AUTO BODY WORK AND PAINTING

BODY REPAIRS DONE AT lower prices. For appointment call 385-3186.

166 CARS AND TRUCKS WANTED

Good, Clean
CARS AND TRUCKS WANTED
Cash in 5 Minutes
— PLIMLEY —
1010 Yates St.

We'll Consign
Buy or Trade Down

CORNELL CHEV. - OLDS.
3050 Douglas 385-5777

INSTANT CASH FOR
Sports Cars and Imports
BRIAN HOLLEY MOTORS
3319 Douglas 384-1161

SELLING
CASH OR CONSIGN
ART'S CARS — 383-8302

WANTED: ¾-TON FORD TRUCK, V-8, auto, or 4-speed 1964 or newer. Cash for clean truck with reasonable mileage. Phone 478-3784.

WANTED FOR CASH, SMALLER or medium size fairly late model car, and utility trailer. Victoria Press, Box 562.

CASH — HOUSTON MOTORS
1500 Blanshard 384-6713

168 CAMPERS AND TRAILERS

BOB'S TRAILERS

ARISTOCRATS
FOR '71 HERE NOW
25 ft. Classic
20 ft. Landmarks
17 ft. Lo Liners
16 ft. Lo Liners
11 ft.—10'6"—8'6" Campers
Some real good buys in used units. 12' wide and double wide mobile homes, and spaces to park them.

386-3623 478-4979

$$ — SAVE — $$

Inventory Clear Out

We are overstocked with good used trailers. '71 models arriving soon and we must make room. Free storage, for 90 days, if purchased now. A limited stock of new '70 models still available at reduced prices.
Purvis-Flack
Trailer Sales Ltd.
1915 Quadra St.,
Victoria
(Across from the Curling Rink).
(Every sale backed by our Service Dept.)

D
O
U
G
L
A
S
VOLKSWAGEN

1969 ROADRUNNER 17' trailer, fully equipped, furnace, propane, etc.
LIKE NEW $2650

3329 DOUGLAS ST.
388-5466
Open 9 'til 9

TELESCOPIC CAMPER, SLEEPS 4, 3-burner stove, ice box, stainless steel sink, 12-gallon fiberglass water tank, wired for 110 and 12 volts. 478-1937.

ARKANA TRAILERS
SALE-SERVICE-REPAIRS
4099 Tuxedo Drive 479-1446
Evenings 477-2539

ATTENTION CAMPER OWNERS
Auxiliary gas tanks, tire mounts and bumpers. Oak Bay Texaco. 1990 Oak Bay Ave. 598-3411.

21' 1967 GOLDEN FALCON TANdem trailer, fully equipped. 656-2156.

DOGWOOD TRAILER SALES
PARTS — PROPANE — RENTALS
TRAILERS - 478-6841 - CAMPERS

1967 17-FOOT FLEETCRAFT WITH bathroom. Must sell. $1,650. Phone 385-5860.

'67 CHALET WITH 3-BURNER stove, 383-3453 evenings.

168 CAMPERS AND TRAILERS

SEAGULL AND CAVEMAN CAMPERS
Division of Dominion Motors Ltd.

CAMPERS

10'	KING CAMPER, Propane fridge, burner stove.	$595
'64 8'	SECURITY, sleeps 4, propane light and stove	$995
'66 8'	VANGUARD, sleeps 4, propane fridge and furnace	$1095
'66 8'	CAVEMAN, propane and elec. fridge, furnace, oven, chemical toilet, and LaJaga Jacks.	$1595

TRAILERS

'66 14'	TRAVELAIRE, toilet, furnace, double bottles, brakes, sleeps 5.	$1495
'65 16'	KENSKILL, propane and elec. fridge, toilet, sleeps 4.	$1895

1812 Douglas 385-5012

TERRY TRAVEL TRAILERS

16' - 24'

MULLINS MARINE SALES LTD.
925 Yates St., 382-4515

Entrance Yates or View St.

ANNOUNCING
1971 VANGUARD
Camper and trailer arrivals. Come in and view these completely restyled models featuring exciting new decors and all new floor plans.
PARTS AND PLANS
We have a complete stock of camper and trailer supplies.

S. J. PEDEN LTD.
2855 Quesnel St. 386-3464

COASTLINE
TRAILER CENTRE
642 Burnside Rd. — 388-6021
Home
of the beautiful new
TRAVELAIRES

FENNELL'S
TRAILER SUPPLIES
parts — propane — repairs
GALAXIE CAMPERS

6459 Pat Bay Hywy. 652-2511

DEMONSTRATOR SPECIAL, 24' motor home, and here now, 1971 Skylark Travel Trailers. Goldstream Estates, 974 Goldstream Ave., Hwy. 1-A.

OUR DESPERATION, YOUR OPPORTUNITY! Compact travel trailer, like new, extras. $1145. Will consider terms or trade for good car. 828 Elrick Place.

SECURITY CAMPERS
Winnebago Motor Homes
MORRIS
TRAILERS AND CAMPERS
DOUGLAS AT BURNSIDE 385-2332

FORDS CAMPER AND TRAILER
2614 Sooke Rd. 478-5815

169 MOBILE HOMES AND PARKS

GLENKEY
MOBILE HOMES

"Your Key to Better Living"

Now at Two Locations!

Back at corner of Douglas and Hillside

See Us on Location—at the Goldstream Villa (behind the Goldstream Inn)

Pick Your Space and Your New Home at the Development

385-2491 or 478-4245

TOTE-EM
TRAILER SALES

68'x12' ROLLOHOME
2-bedroom, den, front dinette. A mobile home of quality and distinction situated on a beautiful oak treed lot in an adult park.

56'x12' SAFEWAY
Two-bedroom, centre kitchen, wall-to-wall carpeting, with deluxe base in Tri-Way mobile home park. Days 478-1041, Eves. 384-8791.

2780 SPENCER RD.

50'X12' MOBILE HOME
$8925 — attractive four rooms. OOM heating, new carpeting. Full length verandah, hobby shop, carport, skirted, and furnished. Established in modern mobile home park. Five minutes to downtown, bus ½ block. An opportunity, just move in.
Marconi Realty 386-3941

NEW YEAR
SPECIAL SALE
Exclusively built double-wide units. Fully furnished. Start as low as
$11,500
Phone 386-3291 2524 Douglas St.
Wagon Train Homes

FOR SALE: BEAUTIFUL EMbassy 2-bedroom mobile home, 22x40, 1 year old, fully carpeted, washer-dryer, will sell reasonable. furnished or unfurnished (will suit older couple), may be viewed by appointment. Phone 642-3153 days, or 478-5470 evenings.

1970 EMBASSY 60X12 3-BEDROOM set up in park. Offers. 3 - 974 Goldstream Ave., 478-6464.

ENGLISH TRAILER, $2,000 OR swap boat as part payment. 479-2383.

1 MONTH FREE TRAILER SPACE. Rate $25-$30 month. 7021 Grant Road, 642-3173, 642-3567. S.H.R.

8 FT. BY 41 FT. 2-BEDROOM mobile home, furnished, vacant, $70 monthly. 478-1840.

2-BEDROOM, UNFURNISHED mobile home, for rent, $100 month. 598-3796.

COMPLETELY SET UP 12X65, 3-bedroom mobile home. 478-5765.

181 TOURIST ACCOMMODATION

ROCCABELLA GUEST HOUSE — the home of "C'est si bon rotisserie." Rooms single $4 up. Weekly $20. Breakfast available. 385-9080. 777 Blanshard.

185 CONVALESCENT AND REST HOMES

DE LUXE ACCOMMODATION IN VICTORIA REST HOMES
Ladies, gentlemen or couples. Nurse (24 hours). En suite plumbing. Buzzer at beds, hydraulic bath lift, elevator, TV, excellent menu, tray service, level entrance. Reasonable rates. 385-6213 or 383-0395.

COLLINSON LODGE.
Large, well appointed room with bath, main floor. Suitable for retired couple. Semi-private or private. Excellent meals and personal care. To view phone 385-1814.

CRAIGDARROCH REST HOME — opened Aug. 1 — lovely, bright, cheerful room — excellent service and reasonable rates. To view call 386-3813 or 388-7630. 1048 Craigdarroch Road.

LOVING CARE FOR MOTHER OR Father in a small private rest home in Fairfield, close to parks. Call Mrs. Mack. 383-9325.

ROOM FOR COUPLE OR SEMI-private for 2 gentlemen or ladies. Nursing care. For information phone 383-1352.

PLEASANT SURROUNDINGS FOR lady at English Manor Rest Home. 382-7406

2 NICE ROOMS FOR LADIES who need a little attention. 24 hour supervision. 384-1750.

VACANCY IN OAK BAY. NEAR park and sea, for lady or gentleman. 598-4423.

VACANCY FOR ELDERLY LADY. Good care. 385-9923.

190 ROOM AND BOARD

TWO YOUNG, WORKING FEmales. Furnished room in basement of nearly new home. Would have to share rent of house with young working woman and child. Close to Town and Country. Vacant Jan. 15. 384-6167.

ROOM AND BOARD FOR YOUNG ladies sharing or for mother and pre-school child, babysitting services. Oak Bay Junction area. 382-8985.

ROOM AND BOARD FOR TWO. Excellent meals, color TV. suitable school teachers or business people. Central. 388-9931.

ROOM AND BOARD FOR 2 women only. Separate entrance. TV, walking distance to university. 477-5451.

ROOM AND BOARD FOR MEN Good meals TV. Close to bus line. 598-1719

ROOM AND BOARD FOR WORKing man or lady. Burnside area. 385-2542.

VACANCY IN GUEST HOUSE FOR elderly people. Excellent meals. 383-7797.

ROOM AND BOARD FOR ONE OR two young men. 652-3094.

ROOM AND BOARD FOR elderly gentleman 385-2753.

ROOM AND BOARD FOR WORKing girl or student. $80. 384-3952.

SINGLE ROOMS AND MEALS. 386-8236.

193 ROOMS TO RENT

HARRIS GREEN APT. HOTEL
Warm, clean room, community kitchen, laundry, parking. $16 weekly, city centre. 921 Pandora. 385-9090.

PRIVATE ROOMS. STUDENTS and young working men. Near UVic shopping, buses, private entrance, separate TV lounge, bath, kitchen and laundry. 592-7989 after 5.

FAIRFIELD AREA, NEAR COOK, warm clean front room, $55 monthly. Community kitchen. Phone after 6 p.m. 385-3705.

BY DAY, WEEK, OR MONTH, reasonable rates. Colonial Inn, 270 Government St. 384-7151.

BASEMENT ROOM, STOVE, FRIG., cablevision, bathroom, extras, working man. 385-0508.

FURNISHED, CLEAN ROOM, kitchen, TV, Jubilee area. Men. 592-6615.

SINGLE ROOM, $45. 1303 GLADstone. Responsible persons only. 382-6728.

LARGE FURNISHED ROOM, vicinity Cadboro Bay near Uvic, board optional. 477-4156.

SINGLE AND DOUBLE ROOMS with kitchen and laundry facilities. Girls only. 388-4678.

ROOMS TO RENT WITH USE OF kitchen, $60 per month. 592-2464 or 592-7623 after 6 p.m.

CLEAN SLEEPING ROOM, WORKing man only, $10 per week. 383-7919.

LARGE FRONT BED-SITTING room, quiet. 383-3487.

TWO ROOMS, FURNISHED, $60. $50. 738 Discovery. 388-5953.

ROOM FOR RENT. FRIG., STOVE, cupboard. 306 Gorge Rd. E. 383-5996.

FURNISHED ROOM FOR WORKing girl. Call 382-0250.

OAK BAY. GROUND FLOOR sleeping room, share bath. 598-4096.

197 HOUSEKEEPING ROOMS TO RENT

SCOTT APARTMENTS
Extra large LHK rooms for middle-aged or elderly tenants. Hot and cold water, gas ranges, cablevision all rooms. 2659 Douglas 382-1221.

THE RITZ HOTEL
Housekeeping Rooms
Small Suites
Fully Furnished
Elevator service TV Lounge
383-1021 710 Fort St.

BEACON HILL PARK, FAIRfield, full kitchen and bed-sitting room. Stores, bus, elderly or working lady only. Available February 1st. 385-5392, 383-5903.

UNFURNISHED BEDSITTING room with kitchenette on Rockland Avenue. Heat and light included. Middle-aged lady only, $60. Available Jan. 15th. 384-5207.

HARRIS GREEN APT. HOTEL
Large, clean room, all found, $55 monthly (ladies only). Close to City Hall, 921 Pandora. 385-9090.

LARGE BRIGHT ROOM WITHIN WALKING DISTANCE TO TOWN. $45 PER MO. MARLIN AGENCIES LTD. 598-4564.

LARGE COMFORTABLE ROOM, upstairs, community kitchen. Everything supplied. $55. Ladies only. 386-6191.

LARGE, CLEAN, FRONT ROOM with automatic oil heating, kitchen and bathroom, everything included. 1051 Princess Avenue. 382-3234.

FURNISHED LARGE BED-SITting room and kitchenette, downtown area. $68. 385-3284.

FURNISHED ROOM FOR WORKing girl in private home. Kitchen facilities, near bus. 384-3978.

325 MICHIGAN. SPOTLESS — LIKE new! Suit business women or retired lady. $65-$75. 384-0237.

FURNISHED 1 BLOCK FROM Jubilee, kitchen bath, cable TV ladies. 382-1869 after 4.

HOUSEKEEPING ROOM FOR rent. Middle-aged working person. 385-2055.

NICE FURNISHED HOUSEKEEPing. Close in. Gentleman, $45. 382-4946.

SMALL HOUSEKEEPING ROOM. Fridge, hot plate. Middle-aged person. $40 month. 1109 Princess Ave.

1 AND 2 ROOMS, LARGE, cablevision and utilities included. 1357 Esquimalt. 386-9309, 384-1884.

CLOSE IN, SHARE KITCHEN, suite middle-aged gentleman, $50. 479-5641.

$30, UNFURNISHED, ALL UTILIties, lady pensioner only. 1118 Quadra. 385-7346.

WARM, CLEAN ROOMS, SINGLE $50, double $60. Main floor, 382-0729.

JAMES BAY. NEAR BUILDINGS. Bachelor suite, $55. 386-6936.

GIRL WANTED TO SHARE house with 2 others. 598-5480.

200 APARTMENTS TO RENT, UNFURNISHED

GGGGGGGGGGG

GRANADA COURT

1233 FAIRFIELD ROAD

LARGER VIEW SUITES
AND DRESSING ROOMS
SAUNA SHOWERS
BILLARD AND GAMES ROOM
ETC., ETC., ETC.,

SUITES WITH SPACE TO SPARE MUST BE SEEN

ENJOY LIVING
ENJOY LOCATION
ENJOY LUXURY

Available December 1
1 and 2-bedroom suites

Resident Manager, 383-9161

Ker & Stephenson Ltd.
385-3411

GGGGGGGGGGGG

ELEGANCE IN ROCKLAND
Peace and quiet surrounds this attractive accommodation. 2 bedrooms dressing room, 2 bathrooms, carport, stove, fridge, heat and water included. Available Feb. 1 $190.

OCEAN COVE RENTAL SERVICE
3995 Quadra 479-4422

1347 VINING STREET
2-bedroom cozy apt., available Jan. 15. Heat, water, fridge, stove, drapes incl. Only $185.

3-bedroom lower apt., available Feb. 1, $165.

OCEAN COVE RENTAL SERVICE
3995 Quadra 479-4422

LA PALOMA APTS.
516 Dallas Road
1-bedroom, modern suite, w-w carpeting, drapes, free laundry facilities, $118 per month. Call Mr. Peterson 386-9006.
Ker & Stephenson Ltd.
385-3411

3-ROOM SUITE, FRIDGE, STOVE, cablevision, adults, no pets. 479-4664.

ROCKLAND AVE
Large 1 bedroom, vacant, 386-8098.

200 APARTMENTS TO RENT UNFURNISHED

BBBBBBBBBBBBBBBBBBBBBBB
BROWN
BROS. ON
BLANSHARD at VIEW
385-8771 ANYTIME
BBBBBBBBBBBBBBBBBBBBBBB

$130
BEACON ARMS
505 RUPERT ST.
One bedroom suite.

$150
HARBOUR VIEW MANOR
925 ESQUIMALT RD.
One bedroom suite. Vacant.

$150
VILLAGE MANOR
2056 OAK BAY AVE.
One-bedroom suite. Free electricity. Large rooms.

$130
KINGSMERE APTS.
1757 BANK STREET
One-bedroom suite.

$135
SKYLINE GORGE APTS.
2925 QU'APPELLE
One-bedroom suite.

$137
WYCLIFFE MANOR
1510 JUBILEE AVE.
One-bedroom suite. Vacant.

$120
ROYAL COMMODORE
715 VANCOUVER ST.
One-bedroom suite. Vacant.

$115
LORD NELSON
1615 BELMONT AVE.
One-bedroom suite. Vacant.

$125
WALLMERE APTS.
2180 HAULTAIN ST.
One-bedroom suite. Vacant.

$160
DON QUADRA APTS.
3244 QUADRA ST.
Two-bedroom suite. Vacant.

$140
HARO APTS.
1400 BEACH DRIVE.
Two-bedroom suite. Vacant.

$140
WOODRIDGE MANOR
2230 CADBORO BAY ROAD
One-bedroom suite. Wall-to-wall carpets. Jan. 1.

$155
PARKSIDE TOWERS
890 HEYWOOD AVE.
Two-bedroom suite. Also bachelor suite at $105.

$135
HIGHLANDER APTS.
2151 HAULTAIN ST.
One-bedroom suite. Vacant.

$170
VILLAGE MANOR
2056 OAK BAY AVE.
Two-bedroom suite. Free electricity. Vacant.

$170
HEYWOOD HOUSE
999 HEYWOOD WAY
Two-bedroom suite. Vacant.

$135
LONSDALE MANOR
1336 BEACH DR.
One-bedroom suite. Opposite Oak Bay Marina. Vacant.

$140
ROYAL RAMADA
825 COOK ST.
Two-bedroom suite. Vacant.

$165
LUXOR MANOR
1050 RICHARDSON ST.
Three-bedroom suite. Jan. 1.

$155
PANDORA VILLA
1130 PANDORA AVE.
Spacious two-bedroom suite. Modern building — walking distance to town and shops.

$105
SYLVIA COURT
1485 FORT ST.
One-bedroom suite. Jan. 1. Fridge and stove.

All the above include heat, cablevision, laundry facilities, parking and have caretakers.

BBBBBBBBBBBBBBBBBBBBBBB
BROWN
BROS. ON
BLANSHARD AT VIEW
385-8771 ANYTIME
BBBBBBBBBBBBBBBBBBBBBBB

BARRINGTON MANOR
2174 CADBORO BAY RD.
Modern new building with all the modern conveniences. Near bus, shops and Willows Beach.
One-bedroom, hardwood floors $125
One-bedroom, carpets $132

BOWKER MANOR
2233 BOWKER AVENUE
Brand new building on a quiet street near Willows Beach. Extra large rooms with carpets, colored fixtures, vanity bathrooms, large walk-in closets.
One-bedroom suites from $130
Two-bedroom suites from $170

CAIRN VILLA
713 CAIRN RD.
New block in a lovely park-like setting. Located off Old Esquimalt Road just west of Lampson. Lovely easy-care carpets and the modern conveniences.
One-bedroom suites from $138
Two-bedroom suites from $160

GRENADIER MANOR
1537 BELCHER AVENUE
Modern building on a quiet street near Jubilee Hospital and bus and shops. Wall-to-wall carpets.
One-bedroom suites from $127
Two-bedroom suites from $155

NELSON LODGE
1337 SAUNDERS ST.
This modern block is on a quiet street. Lovely Esquimalt location. All the latest conveniences. Sauna bath.
One-bedroom suites from $126
Two-bedroom suites from $165

REDWOOD MANOR
430 CHESTER ST.
Lovely quiet Fairfield location. Lovely carpets. Near bus and shops. Free laundry facilities. Superior soundproofing.
One-bedroom suites from $130
Two-bedroom suites from $160

SIERRA VILLA
547 NIAGARA ST.
Modern building with all the latest conveniences. Near Parliament Buildings and Dallas waterfront.
Bachelor suites from $110
One-bedroom suites from $130
Two-bedroom suites from $160

All apartments have congenial resident managers that will be pleased to show you through these suites. Reserve now for Jan. or Feb. occupancy. Free transportation available by appointment.

140 DOUGLAS — 1 BR., LR WITH DINING AREA, KITCHEN & BATHROOMS, STOVE & FRIDGE SUPPLIED. AVAILABLE IMMEDIATELY. $120.00.
MR. WEBB — 592-3130
Rental Agents — 385-2481
Swinerton, Stewart Clark Ltd.

LARGE MODERN 1-BEDROOM suite on Esquimalt Rd. Near shopping centre, laundromat, park and bus. Covered parking, cablevision, stove and fridge, small quiet block. Child welcome. $115 a month. 384-4682.

ROYAL LANCER APTS.
Cedar Hill Cross Rds. adjacent to shopping centre. Sunny one-bedroom apartment. Wall-to-wall carpet, controlled entrance, elevator, patio, free laundry, cablevision and parking. $123. 477-4498.

LORRAINE APTS
1125 Hillside
1 bedroom de luxe 3rd floor suite, heat, laundry, cablevision, parking, $110. Resident manager 384-9218 or owner. 382-8879.

ESQUIMALT. 1 BEDROOM SUITE, fridge, stove, no pets. 656-1779.

200 APARTMENTS TO RENT, UNFURNISHED

CAMOSACK MANOR
1035 BELMONT AVE.

Located on 2½ acres of delightful property in the quiet residential Rockland area and commanding unequalled views of the whole of Greater Victoria, this finest of Hi-Rise apartments offers the ultimate in spacious, well-designed, 1, 2, and 3-bedroom suites.

Available Jan. 1st — One only, 3 bedroom, 2-bathroom luxury corner suite of approx. 1,600 sq. ft.

Also available — 2 very large 1-bedroom suites.

Other Features Include:
—Saunas and exercise equipment
—Off-street guest parking
—Banquet room
—Rooftop lounge and observation deck
—Specially designed overnight guest rooms
—Free laundry and dryers
—Full-sized lockers
—Twin elevators
—Double drape tracks

Check our attractive rentals and inquire about possible vacancies. We are willing to hold suite, if necessary. Please see our resident managers, Capt. and Mrs. Duncan, Suite 101, telephone 386-0191.
"A Block Bros. Development"

2150 CADBORO BAY RD.—Opposite Oak Bay High School. Modern.
1-bedroom at $100 p.m.
2-bedroom at $130 p.m.
Contact Ste. No. 36 or 384-9335.

1400 CAMOSUN ST. — Walking distance. Modern spacious 1-bedroom suite. Cablevision — balcony, drapes—Rent $125.
Contact Ste. No. 103.

1678 FORT ST. — De luxe, 1-bedroom suite — wall-to-wall carpet — Rent $125.
Contact Resident Caretaker — 382-9064.

1030 PARK BLVD. — Facing Beacon Hill Park — Comfortable, 2-bedroom suite — well heated — Fridge and stove. Rent $180.
A. BERNARD & CO. LTD.
655 Fort St. 384-9335

WEYBRIDGE MANOR
Government and Simcoe
Conveniently located near Beacon Hill Park — Walking distance to town — Modern apartments featuring:
W-W Carpets
Drapes
Colored Appliances
Controlled entrance
Congenial Resident Mgr.
and more!!
1-BR Suites from $135.00
To view call: Mr. or Mrs. Campbell 385-8684
or
CONCORD REALTY LTD.
388-5471
Ask about free transportation to view!

CAMILIN MANOR
1210 Balmoral
Conveniently located near shopping and bus — Walking distance to town. Large modern apartments with all conveniences featuring:
W-W Carpets
Drapes
Controlled Entrance
Elevator
1-BR Suites from $130
2-BR Suites from $160
To view call Resident Mgr., 385-4083 Ste. 201
or
CONCORD REALTY LTD.
388-5471

ORCHARD HOUSE
Adjacent to Parliament Buildings and Beacon Hill Park—
1-bedroom from $130
2-bedrooms from $170
647 Michigan
Phone 382-4650

QUADRA VILLA
QUADRA AT TOPAZ
Children Welcome
Feb. 1. Sundeck — Patio — Drapes Cablevision — Laundry and Parking.
2 Bedrooms, $149
3 Bedrooms, $159
One Available Immediately
Resident Manager, Suite 2854
382-0722

QUEENSWOOD ARMS
Cook-Richardson
Available Feb. 1st
1-BR Suite $135
2-BR Suite $155
Call Resident Manager
Mr. Bone — 388-5066
or
CONCORD REALTY LTD.
388-5471

Now open — 36 suites
HERITAGE HOUSE
520 RITHET ST.
—One block from Dallas Rd. waterfront.
—Extra large suites.
—De luxe wall-to-wall carpets.
—Coloured appliances.
—Elevator.
—Reserve your suite now.
—Full Rental Information 386-3975

THE CORONA
1430 Stadacona Ave.
Phone 382-2661
1-Bdrm. suites from $110
New building — quiet, central
2-Bdrm. suites from $145
Every modern convenience

THE CHATELAINE
1435 Elford St.
Phone 383-6809

LOOKING FOR QUIET ESCAPE? COME TO

MONTE CARLO
1030 PENDERGAST
1-bedrm. suite from $130-$143
2-bdrm. suite $170
Call Res. Manager — 384-1044
G and O Holdings — 388-7331

CROFT HOUSE
128 CROFT STREET
1 bedroom suite, $125. 2 bedroom suite, $145. All amenities, close to shopping, park, Parliament Buildings, sea. Res. Manager, 382-8096.

REGINA APTS.
291 Regina Ave.
Available immediately, 1-BR suites, from $115 month.
CONCORD REALTY LTD.
388-5471

EL CAMINO APTS.
1530 Belcher Ave.
1 bedroom suite in luxury block. Situated inside triangle of Fort St., Oak Bay Ave. and Richmond Ave. Very quiet. Low rentals. Young adults welcome. Manager, 384-1078.

2512 DOUGLAS ST. — LELAND Apts. Unfurnished, 1-bedroom suite at $95 p.m.
Contact Resident Caretaker, Suite No. 4 or 384-5830.
A. BERNARD & CO. LTD.
655 Fort St. 384-9335

SOUTHVIEW ARMS APTS
1049 SOUTHGATE
Choice 2-bedroom suite, wall-to-wall carpet, cablevision, free laundry, controlled entrance, near Beacon Hill Park, $137.50. Resident Manager 388-9450.

OAK BAY
Town house near marina, facing Windsor Park, living room, dining room, modern kitchen, 3 bedrooms, bathroom, powder room, apply Miss Brunner, 598-4839.

1260 PEMBROKE — $112
Nice 1 BR, with stove, fridge, carpet, drapes, includes cablevision, heat and water. Call
DON STRIPLING 386-1361
Canada Permanent Rentals.

PRINCESS CHARLOTTE APTS.
467 LAMPSON ST.
Large spacious 1-bedroom suite. Immediate occupancy. Pets welcome. Resident Manager, suite 104. 386-3751.

2-BEDROOM SUITE, 1,000 SQ. FT. of spacious living, on Cook overlooking Bacon Hill Park. Quiet, mature adults only. $150 monthly. 386-9274.

CHILD WELCOME
We are pleased to accept couples with 1 child. This is a new block. Suites from $122. Fernwood area. Phone Mr. Bentley, 385-5911.

FORT ELFORD APTS.
1410 Elford St.
Spacious bachelor suite, free hydro, laundry, cablevision, parking. Must be seen to be appreciated. $110. Resident manager, 385-8228.

AVAILABLE FEB. 1ST, 2-BEDroom suite, stove, fridge, heat and water. $115. James Bay. 382-3360.

SELF-CONTAINED SUITE. 1 BEDroom, near Mayfair. Available now, $68. 382-5555.

2-BEDROOM SUITE FOR RENT, Feb. 1st. $120 per month. 383-7349.

200 APARTMENTS TO RENT UNFURNISHED

BRAND NEW
"THE OAK BAY MALL"
2025 OAK BAY AVENUE
Centrally located to bus, shopping centre, UVic, Jubilee and leisure areas. Luxury apartment with bright de luxe suites.

FACILITIES AVAILABLE
—BILLIARD ROOM
—SAUNA ROOM
—WORKSHOP
—High quality soundproofing; concrete floors.
—6" insulated double walls.
—Attractive wall-to-wall carpets — High density underlay.
—Quick, clean heat with thermostat
—Free cablevision and storage
—De luxe factory-made cabinets, colored automatic appliances.
—Feature wall paper and chandelier.
—Generous living areas
—Built-in China shelves
—Cushion floors in kitchen and bath
—Ceramic tiling, coloured vanities
—Fibreglass draperies — fireproof
—Self-closing fire doors
—Silent elevator
—Covered parking
—Courteous, efficient managers
—All suites include heat, cablevision, drapes, storage, parking.
Mr. and Mrs. Punt,
Suite 410, 592-4125

ONE BEDROOM from $130
TWO BEDROOM from $155
IMMEDIATE OCCUPANCY

OAK BAY
BRAND NEW
WINCHESTER COURT
"The Building with the Courtyard."
—92 De luxe extra spacious suites.
—Quality wall-to-wall carpeting.
—Concrete floors, double walls.
—BILLIARD ROOM
—SAUNA ROOM
—WORKSHOP
—Walnut kitchen cabinets.
—Feature wallpaper, china shelves.
—Coloured appliances.
—Cushion floor kitchen and bath.
—Generous living area.
—All suites include heat, cablevision, drapes, storage, parking.
—Courteous resident managers.
ONE BEDROOM $135
223 - 1063 Foul Bay Rd.
Call Mr. and Mrs. R. Bowlby
598-1790

"THE ROYAL RICHMOND"
JUBILEE AREA
FREE ELECTRICITY
Contains many outstanding features definitely making this building the best rental value in the area. These de luxe large suites contain:
—Cushion floor kitchen and bath.
—Superior sound proofing.
—De luxe walnut cabinets.
—Feature wallpaper, china shelves.
—Generous living areas.
—All suites include heat, cablevision, drapes, storage, free parking and free electricity.
—Courteous resident managers.
TWO BEDROOM $165
Manager — Mr. K. Cummings — 383-2254, Suite 201, 1720 Richmond.

NEW
THE DEVON OAKS'
1066 FOUL BAY ROAD
Quiet, desirable location. Close to shopping, bus routes, Jubilee and leisure areas.
—Excellent soundproofing
—6" insulated double walls
—Concrete floors
—Walnut kitchen cabinets
—Colored appliances
—Cushion floor kitchen and bath
—Feature wallpaper, china shelves
—Quality wall-to-wall carpeting
—Generous living areas
—All suites include heat, cablevision, drapes, storage, parking.
—Courteous resident managers.
ONE BEDROOM $138
IMMEDIATE OCCUPANCY
Manager: Mr. and Mrs. M. Punt 592-4125

PARK PACIFIC APARTMENTS LTD.
For details and transportation to view all above suites, call Mr. Bowlby, Prop. Mgr. 598-1790.

ELMWOOD TERRACE
1399 Stanley at Pandora
All the features expected in a new quality building:
—Carpeted throughout
—Clean electric heat
—Very large balconies
—Cablevision
—Thorough soundproofing
—Beautifully landscaped
—Sauna, exercise room
—Billiards and ping-pong
—Laundry
—Roof sundeck
—And much more!
LARGE 2 BEDROOM
THIRD FLOOR $162
Resident Manager: 388-6718
Adults Only — No Pets
Diamond Developments Ltd.

THE
PRINCESS PATRICIA
701 and 703 Esquimalt Rd.
View the Blue Pacific and Inner Harbour from our Spacious Suites
— GE Appliances
— Cablevision
— Lounge
— Sauna
— Controlled Entrance
— Intercom
— Sound proofing
— Resident manager
— Child 2 and under welcome.
AVAILABLE NOW
IMMEDIATE OCCUPANCY
1 Bedroom suites from $128
Inquiries—9 a.m.-8 p.m.
Phone 382-2223.

NOW RENTING
COLONY PARK MANOR
In the University Area
1680 Poplar St. at Richmond Rd.
For total living!
NEAR . . .
Shopping, Racquet Club, Golf Clubs and bus.
COMPARE THESE FEATURES:
Range, self-cleaning oven
Refrigerator with automatic defrost
Exceptional soundproofing with concrete sub-floors
Garburator in each suite
Luxury wall-to-wall carpet
Indoor heated pool
Hydro-therapy swirl pool
Cablevision-FM
Sauna Room and Showers
Hobby Room, Games Room.
ONE-BEDROOM SUITES
From $138.50
TWO-BEDROOM SUITES
From $178.50
Appointment to view
Phone Mr. or Mrs. D. Bertrand, Resident Managers, Ste. 119.
477-6373

DUNSMUIR HOUSE
831 Dunsmuir Rd.
(off Esquimalt Rd.)
2 bedroom from $155
Ground floor, quiet, spacious
1 bedroom from $135
Quiet, Seaview
Adults only — no pets
Resident Manager
388-4943 (Ste. 403)

YATES ST. NEAR COOK. ONE-bedroom upper suite, living room, dining or second bedroom, elderly couple preferred. $100. 382-8947.

1-BEDROOM, $120; BACHELOR, $70; free heat, cablevision, parking, and water. 1251 Pandora Ave. 388-9097 anytime.

200 APA[RTMENTS TO] RENT, ...

LORD AN... TH... Prest... 1 OR 2-BE... Ave... Furnishe... VICTOR... HEATE... POOL
—Washers —Drapes —Sound pr... —Wall-to-w... —Free out... —Recreatio... etc. —Lounge —Resident... —Cablevisi... —Controlled... 440-450...

TUDOR ... 2030 ...

THE FON... and RICH... 3159 and ... Bedroom fro... from $171. ... 4154 or 592-0...

CHARTW... 1343 Harris... from $129. ... 0863.

MITCHEL... 2065 Oak B... from $132; ... Resident Ma...

THE PON... 1184 Esquim... from $140. ... 6936.

WATS... 1000... At the co... and McC... location o... near the ... park, wit... distance o... Ground fl... available ... including ... vision an... Mature ad... Resident ... Diamond ...

BURNS... 3622 T...

AVAIL... 2-Bedroom... Color... double ... water... individual ... Large Swi... ground. ... No ... Call 38...

THE M... 1035... In a conv... field locat... —One u... corner ... carpete... Mature ac... Resident ... Diamond ...

MARI... 562-... Large, be... apartment... baths, 12... plush wall... 1-Bed... Adults... Reside... Goward ...

KI... 134... SECONI... CORNE... LARGE... 2-BEDR... Resident ... Adults C...

THE H... 576 SI... One — ... suite, $13... uary 15. ... cepted. ... Mr. J. Y. ...

THE V... 1178 B... Spacious tw... floor. Very ... fully tiled ... ing, excepti... washer. 12 ... the necest... Available ... Lovitt, 598-15...

AVA... Bright one... frig., heat a... Also a nun... bedroom apt...

OCEAN CO... 3995 Quadra...

GOOD... 350 and ... Directly opp... beautiful B... tomary high... room suites... ate occupan... now. For ... tion phone ...

NO. 3, 214 ... suite. Stove, ... new. $87.50. ... Mr. ... Rental... Swinerto...

TH... 1 bedroom... $130, adult... Belcher Av... corner. 382-7...

UNIVERSIT... Plaza area. ... floor suite. ... Controlled ... No pets. $12...

RIDGE AP... Very attra... with carpe... etc. $120. B... call Mr. Kri...

$108. IMME... bedroom, fu... pension cou... Garden Cou...

NEW BUIL... Henry Ave... available. ... 4250.

COLUMBIA... Admirals, ... ary 1. Uti... 388-7651.

BACHELOR... ideal for ... Available F... 3203.

QUADRA N... 1, one b... block, sorry... 3615 after ...

BACHELOR... cablevision, ... middle-aged... ferred. $85. ...

MODERN, ... bachelor s... Controlled ... 2515 after 2...

NEW APT. ... 1 bedroom ... electricity ... come. 388-97...

1-B E DROO... $102. King... couver St., ...

2 - BDRM. ... and fridge. ... $115. Island...

$100. ONE... suite, sunp... Widow. Ava...

200 APARTMENTS TO RENT. UNFURNISHED

CAMOSACK MANOR
1035 BELMONT AVE.

Located on 2½ acres of delightful property in the quiet residential Rockland area and commanding unequalled views of the whole of Greater Victoria, this finest of Hi-Rise apartments offers the ultimate in spacious, well-designed, 1, 2, and 3-bedroom suites.

Available Jan. 1st — One only, 3 bedroom, 2-bathroom luxury corner suite of approx. 1,600 sq. ft.

Also available — 2 very large 1-bedroom suites.

Other Features Include:
—Saunas and exercise equipment
—Off-street guest parking
—Banquet room
—Rooftop lounge and observation deck
—Specially designed overnight guest rooms
—Free laundry and dryers
—Full-sized lockers
—Twin elevators
—Double drape tracks

Check our attractive rentals and inquire about possible vacancies. We are willing to hold suite, if necessary. Please see our resident managers, Capt. and Mrs. Duncan, Suite 101, telephone 386-0191.
"A Block Bros. Development"

2150 CADBORO BAY RD.—Opposite Oak Bay High School. Modern. 1-bedroom at $100 p.m. 2-bedroom at $130 p.m. Contact Ste. No. 36 or 384-9335.

1400 CAMOSUN ST. — Walking distance. Modern spacious 1-bedroom suite. Cablevision — balcony, drapes—Rent $125. Contact Ste. No. 103.

1678 FORT ST. — De luxe, 1-bedroom suite — wall-to-wall carpet — Rent $125. Contact Resident Caretaker — 382-9064.

1030 PARK BLVD. — Facing Beacon Hill Park.— Comfortable, 2-bedroom suite — well heated — Fridge and stove. Rent $130.
A. BERNARD & CO. LTD.
655 Fort St. 384-9335

WEYBRIDGE MANOR
Government and Simcoe
Conveniently located near Beacon Hill Park — Walking distance to town — Modern apartments featuring:
W-W Carpets
Drapes
Colored Appliances
Controlled entrance
Congenial Resident Mgr.
and more!!
1-BR Suites from $135.00
To view call: Mr. or Mrs. Campbell 385-8664
or
CONCORD REALTY LTD.
388-5471
Ask about free transportation to view!

CAMILIN MANOR
1210 Balmoral
Conveniently located near shopping and bus — Walking distance to town. Large modern apartments with all conveniences featuring:
W-W Carpets
Drapes
Controlled Entrance
Elevator
1-BR Suites from $130
2-BR Suites from $160
To view call Resident Mgr., 385-4083 Ste. 201
or
CONCORD REALTY LTD.
388-5471

ORCHARD HOUSE
Adjacent to Parliament Buildings and Beacon Hill Park—
1-bedroom from $130
2-bedrooms from $170
647 Michigan
Phone 382-4650

QUADRA VILLA
QUADRA AT TOPAZ
Children Welcome
Feb. 1, Sundeck — Patio — Drapes Cablevision — Laundry and Parking.
2 Bedrooms, $149
3 Bedrooms, $159
One Available Immediately
Resident Manager, Suite 2854 382-0722

QUEENSWOOD ARMS
Cook-Richardson
Available Feb. 1st
1-BR Suite $135
2-BR Suite $155
Call Resident Manager
Mr. Bone — 388-5066
or
CONCORD REALTY LTD.
388-5471

Now open — 36 suites
HERITAGE HOUSE
520 RITHET ST.
—One block from Dallas Rd. waterfront.
—Extra large suites.
—De luxe wall-to-wall carpets.
—Coloured appliances.
—Elevator.
—Reserve your suite now.
—Full Rental Information
386-3975

THE CORONA
1430 Stadacona Ave.
Phone 382-2661
1-Bdrm. suites from $110
New building — quiet, central
2-Bdrm. suites from $145
Every modern convenience

THE CHATELAINE
1435 Elford St.
Phone 383-6809

LOOKING FOR QUIET ESCAPE? COME TO
MONTE CARLO
1030 PENDERGAST
1-bedrm. suite from $130-$143
2-bdrm. suite $170
Call Res. Manager — 384-1044
G and O Holdings — 388-7331

CROFT HOUSE
128 CROFT STREET
1 bedroom suite, $125. 2 bedroom suite, $145. All amenities, close to shopping, park, Parliament Buildings, sea. Res. Manager, 382-8096.

REGINA APTS.
291 Regina Ave.
Available immediately, 1-BR suites, from $115 month.
CONCORD REALTY LTD.
388-5471

EL CAMINO APTS.
1530 Belcher Ave.
1 bedroom suite in luxury block. Situated inside triangle of Fort St., Oak Bay Ave. and Richmond Ave. Very quiet. Low rentals. Young adults welcome. Manager, 384-1078.

2512 DOUGLAS ST. — LELAND Apts. Unfurnished, 1-bedroom suite at $95 p.m. Contact Resident Caretaker, Suite No. 4 or 384-5830.
A. BERNARD & CO. LTD.
655 Fort St. 384-9335

SOUTHVIEW ARMS APTS
1049 SOUTHGATE
Choice 2-bedroom suite, wall-to-wall carpet, cablevision, free laundry, controlled entrance, near Beacon Hill Park, $137.50. Resident Manager 388-9450.

OAK BAY
Town house near marina, facing Windsor Park, living room, dining room, modern kitchen, 3 bedrooms, bathroom, powder room, apply Miss Brunner, 598-4839.

1260 PEMBROKE — $112
Nice 1 BR, with stove, fridge, carpet, drapes, includes cablevision, heat and water. Call
DON STRIPLING 386-1361
Canada Permanent Rentals.

PRINCESS CHARLOTTE APTS.
467 LAMPSON ST.
Large spacious 1-bedroom suite. Immediate occupancy. Pets welcome. Resident Manager, suite 104. 386-3751.

2-BEDROOM SUITE, 1,000 SQ. FT. of spacious living, on Cook overlooking Bacon Hill Park. Quiet, mature adults only. $150 monthly. 386-9274.

CHILD WELCOME
We are pleased to accept couples with 1 child. This is a new block. Suites from $122. Fernwood area. Phone Mr. Bentley, 385-5911.

FORT ELFORD APTS.
1410 Elford St.
Spacious bachelor suite, free hydro, laundry, cablevision, parking. Must be seen to be appreciated. $110. Resident manager, 385-8228.

AVAILABLE FEB. 1ST, 2-BEDroom suite, stove, fridge, heat and water. $115. James Bay. 382-3360.

SELF-CONTAINED SUITE, 1 BEDroom, near Mayfair. Available now. $68. 382-5555.

2-BEDROOM SUITE FOR RENT. Feb. 1st. $120 per month. 383-7349.

200 APARTMENTS TO RENT UNFURNISHED

BRAND NEW
"THE OAK BAY MALL"
2025 OAK BAY AVENUE
Centrally located to bus, shopping centre, UVic, Jubilee and leisure areas. Luxury apartment with bright de luxe suites.
FACILITIES AVAILABLE
—BILLIARD ROOM
—SAUNA ROOM
—WORKSHOP
—High quality soundproofing; concrete floors.
—6" insulated double walls.
—Attractive wall-to-wall carpets — High density underlay.
—Quick, clean heat with thermostat
—Free cablevision and storage
—De luxe factory-made cabinets, colored automatic appliances.
—Feature wall paper and chandelier.
—Generous living areas
—Built-in China shelves
—Cushion floors in kitchen and bath
—Ceramic tiling, coloured vanities
—Fibreglass draperies — fireproof
—Self-closing fire doors
—Silent elevator
—Covered parking
—Courteous, efficient managers
—All suites include heat, cablevision, drapes, storage, parking.
Mr. and Mrs. Punt,
Suite 410, 592-4125
ONE BEDROOM from $130
TWO BEDROOM from $155
IMMEDIATE OCCUPANCY

OAK BAY
BRAND NEW
WINCHESTER COURT
"The Building with the Courtyard."
—32 De luxe extra spacious suites.
—Quality wall-to-wall carpeting.
—Concrete floors, double walls.
—BILLIARD ROOM
—SAUNA ROOM
—WORKSHOP
—Walnut kitchen cabinets.
—Feature wallpaper, china shelves.
—Coloured appliances.
—Cushion floor kitchen and bath.
—Generous living area.
—All suites include heat, cablevision, drapes, storage, parking.
—Courteous resident managers.
ONE BEDROOM $135
223 - 1063 Foul Bay Rd.
Call Mr. and Mrs. R. Bowlby
598-1790

"THE ROYAL RICHMOND"
JUBILEE AREA
FREE ELECTRICITY
Contains many outstanding features definitely making this building the best rental value in the area. These de luxe large suites contain:
—Cushion floor kitchen and bath.
—Superior sound proofing.
—De luxe walnut cabinets.
—Feature wallpaper, china shelves.
—Generous living areas.
—All suites include heat, cablevision, drapes, storage, free parking and free electricity.
—Courteous resident managers.
TWO BEDROOM $165
Manager — Mr. K. Cummings — 383-2254, Suite 201, 1720 Richmond.

NEW
THE DEVON OAKS'
1066 FOUL BAY ROAD
Quiet, desirable location. Close to shopping, bus routes, Jubilee and leisure areas.
—Excellent soundproofing
—6" insulated double walls
—Concrete floors
—Walnut kitchen cabinets
—Colored appliances
—Cushion floor kitchen and bath
—Feature wallpaper, china shelves
—Quality wall-to-wall carpeting
—Generous living areas
—All suites include heat, cablevision, drapes, storage, parking.
—Courteous resident managers.
ONE BEDROOM $138
IMMEDIATE OCCUPANCY
Manager: Mr. and Mrs. M. Punt 592-4125

PARK PACIFIC APARTMENTS LTD.
For details and transportation to view all above suites, call Mr. Bowlby, Prop. Mgr. 598-1790.

ELMWOOD TERRACE
1399 Stanley at Pandora
All the features expected in a new quality building:
—Carpeted throughout
—Clean electric heat
—Very large balconies
—Cablevision
—Thorough soundproofing
—Beautifully landscaped
—Sauna, exercise room
—Billiards and ping-pong
—Laundry
—Roof sundeck
—And much more!
LARGE 2 BEDROOM
THIRD FLOOR $162
Resident Manager: 388-6718
Adults Only — No Pets
Diamond Developments Ltd.

THE
PRINCESS PATRICIA
701 and 703 Esquimalt Rd.
View the Blue Pacific and Inner Harbour from our Spacious Suites
— GE Appliances
— Cablevision
— Lounge
— Sauna
— Controlled Entrance
— Intercom
— Sound proofing
— Resident manager
— Child 2 and under welcome.
AVAILABLE NOW
IMMEDIATE OCCUPANCY
1 Bedroom suites from $128
Inquiries—9 a.m.-8 p.m.
Phone 382-2223.

NOW RENTING
COLONY PARK MANOR
In the University Area
1680 Poplar St. at Richmond Rd.
For total living!
NEAR . . .
Shopping, Racquet Club, Golf Clubs and bus.
COMPARE THESE FEATURES:
Range, self-cleaning oven
Refrigerator with automatic defrost.
Exceptional soundproofing with concrete sub-floors
Garburator in each suite
Luxury wall-to-wall carpet
Indoor heated pool
Hydro-therapy swirl pool
Cablevision-FM
Sauna Room and Showers
Hobby Room, Games Room.
ONE-BEDROOM SUITES From $138.50
TWO-BEDROOM SUITES From $178.50
Appointment to view
Phone Mr. or Mrs. D. Bertrand, Resident Managers, Ste. 119.
477-6373

DUNSMUIR HOUSE
831 Dunsmuir Rd.
(off Esquimalt Rd.)
2 bedroom from $155
Ground floor, quiet, spacious
1 bedroom from $135
Quiet, Seaview
Adults only — no pets
Resident Manager
388-4943 (Ste. 403)

YATES ST. NEAR COOK. ONE-bedroom upper suite, living room, dining or second bedroom, elderly couple preferred. $100. 382-8947.

1-BEDROOM, $120; BACHELOR, $70; free heat, cablevision, parking, and water. 1251 Pandora Ave. 388-9097 anytime.

200 APARTMENTS TO RENT, UNFURNISHED

LORD AND LADY SIMCOE
THE SIMCOES
"Victoria's Prestige Address"
1 OR 2-BEDROOM SUITES
Available Now
Furnished or Unfurnished
VICTORIA'S LARGEST HEATED SWIMMING POOL AND SAUNA
—Washers and dryers.
—Drapes.
—Sound proofing.
—Wall-to-wall carpet.
—Free outdoor parking.
—Recreation room, billiard table, etc.
—Lounge.
—Resident managers.
—Cablevision.
—Controlled entrances.
440-450 Simcoe Street
385-3111

TUDOR ESTATES LTD.
2030 DOUGLAS ST.

THE FONTAINEBLEAU and RICHELIEU
3159 and 3187 Shelbourne. One Bedroom from $126; Two Bedroom from $171. Resident Manager 592-4154 or 592-0554.

CHARTWELL HOUSE
1343 Harrison St. One Bedroom from $129. Resident Manager 382-0863.

MITCHELL OAKS
2065 Oak Bay Ave. One Bedroom from $132; Two Bedroom $165. Resident Manager 598-3285.

THE PONDEROSA
1184 Esquimalt Rd. Two Bedrooms from $140. Resident Manager 382-6936.

WATSON MANOR
1000 McCLURE
At the corner of Vancouver and McClure — an ideal location on a quiet street, near the Cathedral and the park, within easy walking distance of downtown.
Ground floor bachelor suite available immediately, $115 including parking, cablevision and plenty of heat. Mature adults only. No pets. Resident Manager 386-6457 Diamond Developments Ltd.

BURNSIDE GARDENS
3622 TILLICUM RD.
AVAILABLE JAN. 1
2-Bedroom Suites $150
Colored appliances, double plumbing, heat, water, cablevision, individual washer and dryer. Large Swimming pool, playground. Children welcome. No cats or dogs.
To view
Call 384-0034, 384-4365

THE MARY STUART
1035 McCLURE
In a convenient quiet Fairfield location.
—One unusually large corner two-bedroom carpeted suite $162
Mature adults only. No pets. Resident Manager, 384-8223 Diamond Developments Ltd.

MARIFIELD PARK
562-6 Simcoe St.
Large, beautifully decorated apartments with sunken baths, 12x15 bedrooms and plush wall-to-wall carpets.
1-Bedrm. from $125
Adults only—No pets
Resident Mgr. 383-7628
Goward Developments Ltd.

KLEE WYCK
1340 Harrison
SECOND FLOOR
CORNER SUITE $138
LARGE CORNER
2-BEDROOM SUITE $164
Resident Manager—388-5611
Adults Only — No Pets

THE HENRY HUDSON
576 SIMCOE STREET
One — 1-bedroom luxury suite, $137. Available January 15. Suitable pets accepted. Resident manager, Mr. J. Y. Woods, 386-6446.

THE WHITE HOUSE
1178 BEACH DRIVE
Spacious two-bedroom suite — 2nd floor. Very large living room and fully tiled bathroom, dble. plumbing, exceptional kitchen, dishwasher. 12 to 1300 sq. feet. One of the necest suites in Victoria. Available now. Rent $260. Mr. Lovitt. 598-1541.

AVAILABLE NOW
Bright one-bedroom apt. Stove, frig., heat and water, $130.
Also a number of one and two-bedroom apts. available Feb. 1st.

OCEAN COVE RENTAL SERVICE
3995 Quadra 479-4422

GOODACRE TOWERS
350 and 360 DOUGLAS ST.
Directly opposite Goodacre Lake in beautiful Beacon Hill Park. Customary highrise amenities. 1 bedroom suites available for immediate occupancy. 2 bedroom available now. For further rental information phone 385-8111, 9 to 5.

NO. 3, 214 GOV'T—BACHELOR suite. Stove, frig., washer, dryer, as new. $87.50. Available now.
Mr. Webb, 592-3130
Rental Agents — 385-2481
Swinerton, Stewart Clark Ltd.

THE BELGROVE
1 bedroom de luxe, very spacious $130. adult, elevator, bus. 1505 Belcher Avenue, Oak Bay Avenue corner. 382-7405.

UNIVERSITY - SHELBOURNE Plaza area. Large 1-bedroom main floor suite. Carpeted. Drapes. Patio. Controlled entrances. Free laundry. No pets. $125. 477-4498.

RIDGE APTS., 2120 RIDGE RD. Very attractive 1-bedroom suite with carpets, drapes, cablevision, etc. $120. Babies welcome. To view call Mr. Krieger, 384-4937.

$108. IMMEDIATE POSSESSION, 2-bedroom, fully modern, mature or pension couple only. No pets. Nor Garden Court, Sidney, 656-3612.

NEW BUILDING SIDNEY VILLA. Henry Ave. — 1-bedroom suites available. $120-$130 a month. 656-4250.

COLUMBIA APARTMENTS, 850 Admirals. 1 bedroom, $127. February 1. Utilities supplied. 382-5611, 388-7651.

BACHELOR, JUBILEE AREA, ideal for nurse, working girl. $90. Available February 1st. 592-4805, 598-3203.

QUADRA NEAR BAY, FEBRUARY 1, one bedroom suite, modern block, sorry no children or pets. 386-3815 after 5 p.m.

BACHELOR SUITE, CLOSE IN, cablevision, laundry and parking, middle-aged or elderly lady preferred. $85. 478-6403, 7 a.m.-3 p.m.

MODERN, SIDE-BY-SIDE DUPLEX, bachelor suite. Private entrance. Controlled heat. Adult lady. $80. 598-2515 after 2.

NEW APT. BLOCK, 1150 QUEENS, 1 bedroom suites from $133, all electricity included. Children welcome. 388-9791, 384-5397.

1-BEDROOM. $115. BACHELOR. $102. Kingswood Apt., 2582 Vancouver St., 592-2218.

2-BDRM. AVAIL. FEB. 1. RANGE and fridge. Close in, city location. $115. Island Homes Ltd., 386-7545.

$100. ONE LARGE BEDROOM suite, sunporch, prefer middle-aged widow. Available Feb. 1. 385-7589.

200 APARTMENTS TO RENT UNFURNISHED

CHARTER HOUSE
435 Michigan
384-8923
REGENT TOWERS
415 Michigan
383-6216
—Swimming pool
—Covered parking
—Cablevision
—Located in spacious well-kept grounds
—Pleasant stroll to downtown
—Choice ocean view
Studio Suites from $99
1-Bedrm Suites from $126
2-Bedroom Suites from $172
All Rental Enquiries Welcome
Managed by
NORTH WEST TRUST
386-3534

TUDOR ESTATES LTD.
2030 DOUGLAS ST.
MARQUEE COURT
GRANITE HOUSE
Live on the avenue or just off the avenue in either of these brand new modern apartments. Rentals include wall to wall carpeting, floor to ceiling drapes, heat, cablevision, ample storage area, electric kitchens, outside parking with covered parking available and adjacent to shopping and transportation.
Granite House
2100 Granite St.
One Bedroom from $134
Two Bedroom from $171
Marquee Court
2095 Oak Bay Ave.
One Bedroom from $132
Two Bedroom from $180
Resident Manager, 592-9004

On the Waterfront
MARINA PARK APARTMENTS
2000 White Birch Road, Sidney
Just North of Resthaven Hospital
1st phase — 84 suite apartment completed
2nd phase — Marina (Completion next spring)
Moor your boat at the foot of your spacious suite in this de luxe apartment.
—Room size balcony with privacy.
—Seaview from most suites, even from the kitchen.
—Self-cleaning oven ranges.
—Large 2-door refrigerators.
—Rent includes hot water heating and cablevision.
1-Bedrm. suites from $135
2-Bedrm. suites from $165
Adults Only — No Pets
Resident Managers
MR. and MRS. S. ARDEN
656-1616 or 477-2300

OPENING
JANUARY 15, 1971
THE
ROYAL LYNNWOOD APARTMENTS
1310 HILLSIDE AVENUE
Spacious one and two-bedroom suites await your inspection in this new block. A small deposit will reserve a suite for you.
1-BDRM suites from $127
2-BDRM suites from $160
RENTAL AGENTS:
P. R. BROWN & SONS LIMITED
762 Fort Street 385-3435

OPEN FOR VIEWING
9 a.m. to 9 p.m.
BROADVIEW APTS.
1150 QUEENS AVE.
—Free Light
—Wall-to-wall Carpets
—Coloured Appliances
—Elevator
—Controlled Entrance
—Vanity Bathrooms
—Spacious Rooms
—Resident Manager, 388-9791
1-bedroom suites from $133
All utilities included
ONE CHILD WELCOME
BROWN BROS. AGENCIES
385-8771 Anytime

ONE BEDROOM SUITES
from $132.00
CASA DEL MAR
1625 Richmond Rd.
Call Resident Managers
385-4250
CASA DEL RIO
1535 Jubilee Ave.
Call Resident Managers
388-4574
Check these features:
—Distinctive Spanish style
—Controlled entrance
—Superior soundproofing
—Wall to wall carpet
—Mail delivery to suites
—Close to bus, shops, hospitals
BUILDERS AND DEVELOPERS

"ROCKCLIFF MANOR"
1317 HILLSIDE AVE.
1 BR, de luxe ste., $125. Contact resident manager, 384-3291 or, Western Homes Ltd., 382-2157.

ROYAL ARMS APTS.
1300 Yates St. at Fernwood
Convenient to city. Child considered.
1-bedroom suite $135.
Res. Manager 386-1628

THE GLENWOOD — 206 OSWEGO St. Jan. 1st Bachelor Ste. $105. Jan. 15th 1-BR $120. Close to Sea, Parks and Town. Res. Caretaker, 385-8250 or Montreal Trust Co. 386-2111. L.35.

LANGFORD
Bachelor suite. Range, fridge, carpet, drapes, supplied. $135 includes utilities, cablevision, etc. 478-3945.

VICEROY APTS., 1009 FAIRfield, 1-bedroom suite, carpets, drapes, cablevision, laundry. $120. 479-4024, 383-1233.

GROUND FLOOR 1-BEDROOM large suite, quiet, older home, Fairfield, all utilities found, adults only, no pets. Available Jan. 15th. $125. 383-1655.

LOOK DOWN ON THE HIGH rises from this secluded 2-bedroom apartment duplex, 5 minutes from town, in a parklike setting. Adults. 383-2938, 383-6368.

BACHELOR SUITE, $105. NEW quiet building, Belmont Terrace Apartments, 1080 Belmont Ave. at Fort. 592-2218.

1 BEDROOM, $135 AVAILABLE Feb. 1st. Next to Parliament Buildings. Glencairn Apartments, 477 Superior St. 592-2218.

FEB. 1ST. 1-BEDROOM SUITE, gas for cooking included in rent. $90. No children. 598-4090.

OCEAN VIEW
1 bedroom suites, $135 and $115. 628 Dallas Rd.

MODERN, 1-BEDROOM APARTment, $110. Quiet. 821 Queens. 384-3861, 384-3336.

200 APARTMENTS TO RENT UNFURNISHED

REASONABLE RENTS
Two semi-furnished studio type apartments, and 1 self-contained 1 bedroom apt. Call C. J. McLeod Realty Ltd., 598-4567.

CRESTWOOD APARTMENT, NOW available, bright 1- and 2-bedroom suites, modern block, close in. Laundry and parking included in very reasonable rent. 385-0987.

46 PADDON AVE. AT DALLAS Road and Beacon Hill Park, $95, one-bedroom suite, main floor, for quiet couple only. Phone 477-5207 or 388-7164.

CAMELOT APARTMENTS
3520 Shelbourne 477-4320
Large one-bedroom apartment, $127 Cablevision, laundry, parking. Adults only. No pets 477-4320.

REFINED MATURE LADY WITH nursing experience will accept responsibility in exchange for unfurnished suite, 1-bedroom, Victoria Press, Box 553.

TWIN HOLLY APARTMENTS, 476 Lampson, spacious 3-bedroom. Available immediately. Also 1 2-bedroom, available Feb. 1st. 385-2269.

COSY 3 ROOMS, KITCHEN AND bath in west wing of fine tudor house, high location in Oak Bay, Lovely spacious grounds. $110. Careful quiet adults. 598-5028.

OAK BAY AVENUE, LARGE 2-bedroom suite, ground floor, free laundry, parking and cablevision. Suit quiet couple, $155 monthly. 479-7825.

NEW 4 ROOM SUITE. SUIT clean male or older working lady. Jubilee area. Heat, hot water, and electricity included. $110. 592-7504.

ROYAL REEF APTS.
640 DALLAS ROAD
2-bedroom, seaview apartment, $195, Feb. 1. 385-3839.

VACANT NOW! ONE-BEDROOM suite, fridge, stove, carpets. Heat, water, electricity included. $125 a month. 384-6663.

1-BEDROOM IN FAIRFIELD area. Private entrance, large sundeck, vacant Feb. 1st, $110. 385-5479.

2 BEDROOMS, FIREPLACE, 3 blocks town. Adults only. $135. 383-8818. Mount Edwards Apts.

AVAILABLE FEBRUARY 1ST. 2 bedroom apartment. Langford-Colwood area. $135. 478-4109.

425 WILSON STREET. LOVELY 1-bedroom suite. Available. $105 month.

ELMBROOK APTS. 1471 FORT Extra large 1 bedroom suite, $125. Call 386-9881.

201 APARTMENTS TO RENT, FURNISHED

RELAX!
Enjoy yourself, all this can be yours! New furnished, suites with electric kitchens fully equipped, linens, maid service, TV set and cablevision. All utilities paid, on bus line, minutes from city centre. Lovely spacious grounds, free parking. Credit cards accepted. 1 bedroom $150 month. 2-bedroom $180 month.
Casa Linda
478-1791

THE WHITE HOUSE
1178 BEACH DRIVE
Beautifully furnished, spacious 2-bedroom suite. Twin bed sets, electric blankets. Complete linen and kitchen. Fully tiled bathroom. Two chesterfield suites, and colored TV. Private telephone and garage. An exceptional furnished rental — a modern exclusive highrise bldg. $350 per mon. Mr. Lovitt, 598-1541.

DE LUXE AND SPACIOUS, 1-bedroom apartment furnished for the price of unfurnished. $140 to $160. Two locations to choose from, near Parliament Bldgs. and Jubilee Hospital. Both places are new and comfortable. Come to see us or phone 592-9516, 385-5364, 477-4434. Also available weekly or daily.

COMFORTABLE — CONVENIENT
2 bedroom apt. furnished with basics. Washer and dryer in basement. Heat, water and hot water included. $140.

OCEAN COVE RENTAL SERVICE
3995 Quadra 479-4422

FOR RENT IN LOVELY MAPLEwood District, furnished basement suite, private entrance, private bath, completely modern, wall-to-wall carpets, cablevision, light and heat included. $140 per month, ready for immediate occupancy. To view call 386-1515.

2512 DOUGLAS ST. — LELAND Apts. Furnished, 1 bedroom suite at $100 p.m. Also furnished bachelor suite at $90 p.m.
Contact Resident Caretaker, Suite No. 4 or 384-5830.
A. BERNARD & CO. LTD.
655 Fort St. 384-9335

$125—2217 CHAMBERS ST. FURnished 1-bedroom upper duplex. Heat and hot water included. Immediate occupancy. View by appointment. Vacant. Brown Bros. Agencies, 385-8771.

FURNISHED APARTMENT — YOU supply the apartment, we rent the furniture—three rooms for $25 per month. Standard Furniture, 737 Yates St. 382-5111.

ELEGANT 2-BEDROOM VIEW suite in unique building in Rockland-Craigdarroch area. Heated, parking, cablevision. References. $165 month. 384-4682.

MODERN STUDIO TYPE UNIT, facing Beacon Hill Park. Thunderbird Motel, 600 Douglas Street. 384-0632, 386-2812

WORKING GIRL WILL SHARE her furnished home with another. Expenses reasonable. P.O. Box 52, Brentwood Bay.

EFFICIENCY UNIT, CLOSE TO park and shops, covered parking, pool and sauna, reasonable weekly rates. 386-1312. Ask for Mr. Brian.

IN SAANICHTON
One and two-bedroom housekeeping cottages at reasonable winter rates. Calpine Motel. 652-1415.

DE LUXE AND SPACIOUS 1-bedroom apartment, $140 to $160. Jubilee Hospital area. 592-9516, 477-4434.

NEAR JUBILEE HOSPITAL
Nicely furnished large 1-bedroom suite. $135. Feb. 1st. 592-2367 after 5 p.m.

TWIN HOLLY APARTMENTS, 476 Lampson St. 2-bedroom, furnished, $165. Ideal for service personnel. 385-2269.

UPSTAIRS SUITE IN PRIVATE home, 3 rooms. 2831 Nanaimo Street.

ATTRACTIVE 1-BEDROOM SUITE. Heat, light, TV, fully furnished. $110. 384-5908.

2-ROOM, SEAVIEW, CABLEVISION and utilities included. $75. 1357 Esquimalt. 386-9309, 384-1884.

2 BACHELORS WISH 3RD TO share furnished house near Jubilee Hospital. 592-9873 after 6.

2-ROOM BASEMENT SUITE IN Christian home, private entrance, gentleman preferred. $65. 384-6501.

BACHELOR AND 1-BEDROOM unit, with view on Malahat. From $85, all utilities. 478-1171.

SMALL BACHELOR APARTMENT, near Simpsons-Sears. Rent $70. Phone resident manager, 386-3766.

FORT - COOK, SELF - CONTAINED apartments, furnished, unfurnished. 384-0120, after 10 a.m.

SHOPPING CENTRE, ESTEVAN Ave. 1-bedroom, heat, water. $110. 592-1432.

ISLAND COURT. BACHELOR AND family suites. $25 to $40 a week 478-2151.

EDGEWATER MOTEL BY WEEK or month. Low winter rates. 478-4212.

GIRL WANTED TO SHARE 2-bedroom apartment. Available mid-month. 598-4413 after 5:30.

WANTED: YOUNG MAN TO share furnished apartment, 388-4288 or 656-3121, ask for Brian.

3 ROOM SUITE, GROUND LEVEL in private home, Jan. 15th. $100. 384-1876, after 1 p.m.

2-ROOM SUITE, ALL-FOUND. Also single room, Saanichton. 652-1575.

BACHELOR, FOR MARRIED couple or single, close in, comfortable. 382-7995.

WARM, COMFORTABLE LARGE unit. Reasonable. Near Beacon Hill. Garage. 383-5459.

3 ROOM SUITE, RESPONSIBLE lady only. $70 per month. Fairfield District. 385-0165.

3-ROOM SUITE, PRIVATE BATH and entrance. Beacon Hill area. $75, plus utilities. 385-6484.

GIRL TO SHARE SUITE WITH 2 others. 388-5956.

SELF-CONTAINED 3 ROOMS. $100. Utilities included. 382-8503, after 5.

201 APARTMENTS TO RENT, FURNISHED

CROFT HOUSE
128 CROFT STREET
1 bedroom suite $160. All amenities. Close to shopping, park, Parliament Buildings, sea. Res. Manager, 382-8096.

CLOSE TO PARK AND CITY centre on Linden Ave. Complete self-contained bachelor suite. Separate entrance, cablevision, accommodation for 2 adults. Ladies preferred. Children welcome. $110 per month. 388-6189.

203 APARTMENTS WANTED

1 OR 2 BEDROOM SUITE, WITH fireplace, for couple with 1 child, wooded area preferred, close to sea. Phone 385-2502. Christine.

206 DUPLEXES TO RENT

$175—3985 SHELBOURNE ST. Three-bedroom side by side duplex. Electric kitchen. Wall-to-wall carpets, in living room. Nice location near conveniences. Immediate occupancy.
$155—MacDONALD PARK DRIVE SIDNEY Brand new three-bedroom side by side duplex. Lovely living room. Carport. Electric kitchen. Range and fridge. Electric heat. Vacant.
$170—3356 SHELBOURNE ST. Three-bedroom side-by-side duplex, 1½ baths. Nice living room, and dining room. Auto. oil heat. Jan. 1.
$125—3110 IRMA ST. Nice 2-bedroom side by side duplex. Range and fridge. Utility room, available Jan. 15.
Brown Bros. Agencies
385-8771

BEAT HIGH RENT
(Fairfield)
Room enough for 2 couples or 4 reliable working adults. Bedrooms, kitchen-dining room, living room and bathroom down. Bedroom kitchen-dining room, bathroom up. All utilities included. $200.

OCEAN COVE RENTAL SERVICE
3995 QUADRA 479-4422

DE LUXE 3 BEDROOM LOCATED on quiet residential street in University area. Close to bus, store, schools. Features include carport, 2 bathrooms, storage room or den, Landscaped lot, wall-to-wall carpet and hardwood floors. $190 includes cablevision; children welcome 477-8418 or apply at 4034 Magdelin Street.

NEAR NEW—AVAILABLE IMMEDIATELY modern SxS 3-BR in Esquimalt. Close to schools shops and bus. W-W Carpet, coloured appliances, separate dining area, sun deck, carport, large storage area. $215 month.
CONCORD REALTY LTD.
388-5471

$140—2215 CHAMBERS ST. Two-bedroom lower duplex. Range and fridge. Includes all utilities. One child welcome. View by appointment. Vacant. Brown Bros. Agencies, 385-8771.

NEW SIDE BY SIDE DUPLEX AT 1710 Garnet Rd. 3 bedrooms, rumpus room, 2 baths, drive-in garage, fridge, stove, wall-to-wall carpet. Available January 15, at $225. 477-6569.

SIDE BY SIDE DUPLEX, CLOSE to schools and shopping. Consists of living room with fireplace, dining room, kitchen and 2 bedrooms, also full basement with finished room. Available Feb. 1. $170. 386-0796.

2-BEDROOM DUPLEX, 2540 Fernwood Road. Wall-to-wall carpeting, 4-piece colored bath. Large patio, stove, fridge, heat, water, cablevision included. $140. Phone 384-4717 or 382-5063.

CHILDREN WELCOME. NEW 3-bedroom, 1½ baths, close to schools, fenced in yard, $175 per month. Cable, water included. 2840 Jacklin Road, Langford. August Construction. 384-1711, 478-1983.

SIDNEY DUPLEX 2 BEDROOMS, range and fridge, wired for washer and dryer, carport. Close in. Available February 1st. $130. 656-2040.

UNIVERSITY AREA, DE LUXE near new. 2 bedrooms, 1½ baths, den, drapes, 1 child welcome, $170. Available December 31. No Pets. 477-3728.

3-BEDROOM DUPLEX SUITE available now. $150 per month. Stove and Fridge included, Easter Rd., Falmouth area. Phone P. Strut at 383-0867.

NEAR JUBILEE, 1742 FORT ST. Upper 3-bedroom duplex available now. Stove, fridge, heat and water included. 382-6726.

UNIVERSITY AREA, 3 BEDRMS., 1½ bathrms., 1779 Laval St. $175 per mo. Byron Price & Associates Ltd.

3-BEDROOM, NEAR NEW, OCEAN view, side duplex, full basement, cable, quiet street. Children welcome. $180. 386-0187.

WALNUT ST. MODERN SIDE-BY-side, 2 bedrooms, 2 baths, rumpus room, stove, fridge, $165. February 1. 385-4089.

AVAILABLE NOW. 2 BEDROOM, side by side duplex with drive-in garage, stove and fridge. 423-425 Stannard, $155. 598-2244.

SIDNEY. 2 AND 3-BEDROOM ultra modern, full basement, wall-to-wall, fridge and stove, $145 to $157 month. 384-4489.

DE LUXE 3-BEDROOM, 1½ baths, carport, etc. Gordon Head, $175, including water. 477-2156, 658-5935.

SIDE BY SIDE. FAIRFIELD. 5 rooms, stove, fridge. Adults only. $150. 382-6737.

RANDY JAMES BAY AREA. 1-bedroom, child and pets allowed. $90 a month. 479-1800.

COSY SIDE-BY-SIDE 1-BEDROOM, fireplace, near Buildings, quiet mature couple. $112. 477-2833.

4-ROOM, FRIDGE AND STOVE, heat, water included. $115. See 6-9 p.m., 990 Tolmie.

ESQUIMALT, 2-BEDROOM UPPER duplex. Excellent location. $135. 386-1508.

LANGFORD, 2-BEDROOM SIDE-BY-side, range and fridge. Available Jan. 15, $110. 888 Brock. 478-6124.

DOWNTOWN, QUADRA, 1-BEDRM., range. Feb. 1. $60. Royal Trust, 388-4311.

MOSS STREET, 1-BEDRM., range, fridge, cablevision. Feb. 1. $100. Royal Trust, 388-4311.

1-BEDROOM SUITE. NO STEPS. Stove and fridge. 384-7495.

2 BEDROOM SIDE BY SIDE, 1006 Nicholson St. $135. 384-4960.

210 HOUSES TO RENT, UNFURNISHED

A COMPLETE RENTAL SERVICE
Bedsitting Rooms — Near Douglas, Park and Downtown.
$48.50 . . . 1 bed furnished (single bed) sink in rm.
$63.00 . . . 1 bed furnished (double bed) supplied with nice furnishings.
Common kitchen all supplied (dishes etc.) 2 bathrms., cleaning service supplied. Charming well maintained house. Washing facilities provided.
TOWN & COUNTRY REALTY LTD.
RENTAL — LEASING DIVISION
G. EYTON — 382-7276

CHARMING ARDMORE HOME, over an acre, across the road from the sea with nearby access to the water. 3 bedrooms — master bedroom with bathroom en suite. Wall-to-Wall carpets, family room, stove and fridge. Many delightful features include used brick and beamed ceiling. Immediate occupancy. $250. For further details or to view call Fraser Biscoe, office 383-9413, Res. 592-2192.

$185—1152 GREENWOOD AVE. Nice two-bedroom house. Living room with fireplace. Kitchen has range and fridge. Small den or third bedroom. Oil heat. Full basement. Jan. 15.
Brown Bros. Agencies
385-8771 Anytime
1125 Blanshard St.

1293 DERBY $195
Nice 3 BR — LR with fireplace, basement with rumpus room and drive-in garage. Fenced rear yard. Call
DON STRIPLING 386-1361
Canada Permanent Rentals.

FOR RENT
Large family home. Spotless. Cedar Hill-Doncaster area. 4 large bedrooms. Large separate dining room and living room. No appliances. Immediate occupancy. $185 per month. Call Terry Mann, 386-0477 or 385-7761.
D. F. Hanley Agencies

3-BEDROOM HOME, AUTOMATIC oil heat, $160. 479-1102.

210 HOUSES TO RENT, UNFURNISHED

GORDON HEAD TOWN HOUSES. New 2 and 3-bedroom units with dishwasher. Broadloom and finished rec. room in full basement. Close to school, university and shopping centre. Children welcome. 477-5422 or 477-6812, 477-4876.

CLOSE TO MAYFAIR, 3-bedroom house, automatic heat, $150. Clean older 4-bedroom house, oil cook stove, oil heater, $135. Children and pets welcome. 385-9696.

WE HAVE A NUMBER OF 2 AND 3 br. homes for rent. Mars St. $165. Colwood $190. Tattersal $185. Cordova Bay $250. View Royal $185.
BOORMAN INVESTMENT CO. LTD.
1111 Government St. 386-9212

TWO-BEDROOM FULL BASEMENT, home. Auto oil heat. Close to Mayfair and Town and Country Shopping Centres. Available Jan. 1. Rent. $140 mo. Mr. Sivertsen, City Brokerage, 386-3547.

968 WOODHALL — (Off Quadra near McKenzie). Spacious modern, 3-bedroom side-by-side duplex, 1½ bathrooms. Rent $175.
A. BERNARD & CO. LTD.
655 Fort St. 384-9335

MODERN 3 BEDROOM HOME IN good area, near schools, $185.

OCEAN COVE RENTAL SERVICE
3995 Quadra 479-4422

3-BDRM. FAMILY HOME IN lovely condition. Close to schools, Simpsons-Sears. Has secluded yard and garden, din. room, basement. Available now. $190 month. 477-6683.

AVAILABLE FEBRUARY 1, large 3-bedroom, full basement, wall-to-wall throughout, 2 baths. Colwood — on cul-de-sac. $225 per month. 478-8512.

CENTRAL SAANICH, 3-BEDROOM new home. Available February 1st. Reasonable to referenced tenants. For details phone 658-5032.

BARKLEY TERRACE — EXECUtive home, 3 bedrooms, 2 baths, gardener supplied. Sea front view. Feb. 1. $300. Royal Trust. 388-4311.

NEW 3-BEDROOM DUPLEX. Wall-to-wall carpeting. Stove, fridge, washer, dryer. $225 per month. 1258 Union. 382-6477.

$165 furnished — $150 unfurnished. 2 bedroom — OOM heat — West Saanich. Nora Lindsay — W. J. Lindsay, Ltd. 479-7111 or 658-5040.

1246 GLADSTONE AVE. $150. 3-BR., full basement home. Immediate occupancy. Western Homes Ltd., 382-2157.

2 BEDROOM HOME, WALL-TO-wall carpet, oil heat. $150 month. Apply 420 Davida between 7-9 p.m. or phone 385-7968.

VACANT 4-BEDROOM 2-STOREY home, large kitchen, electric range, oil furnace. Douglas-Burnside District. $150. 382-3286.

SOUTH OAK BAY, 5-BEDROOM home, plus den, 2 baths. ½-block from sea. Immediate possession. 598-4828.

OPTION TO PURCHASE, 3 BEDrooms, full basement, Langford. August Construction, 384-1711, 478-1983.

THREE ROOM COTTAGE ROYAL Oak, suit older couple or person, reasonable rent, no pets. Evenings 479-2188.

GORGE, 2-BEDROOM, OIL-O-matic, basement, close to stores, no pets, middle-aged couple preferred. Possession 15th. $160. 384-8811.

2-BEDROOM, FULL BASEMENT, oil heat, $160. Available Feb. 1. 966 Maddison, 384-6942.

NEW SIDE BY SIDE, FULL basement duplex, South Sidney area. $155 a month. 652-2808 or 656-4066.

2 BEDROOM UNFURNISHED house to rent, fridge, stove. Vacant Feb. 1st 382-3983.

1163 LOCKLEY, 3-BEDROOM NO basement, $140. Available Feb. 1st. 386-6191.

6 BEDROOMS, 2 BATHROOMS, $100 till sold. New house. 592-0355 evenings.

2816 IRMA ST. 6-ROOM HOUSE, 1½ baths, full basement, oil-o-matic furnace. Vacant Jan. 31st. 477-5563.

4123 GLANFORD AVE., 2 BEDroom, $135. Available immediately. 386-6191.

LOVELY MODERN HOME, 2 bedrooms, full basement, $170 per month. 388-5376.

$115. 3 BEDROOMS. 1157 PEMbroke. Newly decorated. Immediate possession. 477-4997.

4-BEDROOM HOUSE, AUTO OIL heat, $150. References required. 479-1102.

3 BEDROOM, $135. LANGFORD area. 478-1626.

COTTAGE CLOSE-IN, ELECTRIC heat, 1½ bedrooms, $110. 479-2820.

211 HOUSES TO RENT, FURNISHED

GORGE
—fully furn. 2 BR home avail. now for two months. Adults only $160 per mo.
BOORMAN INVESTMENT CO. LTD.
1111 Government St. 386-9212

WARM, COMFORTABLE COTtages with electric kitchens. Very reasonable. Canadian Crest Motel. 479-9002.

IN SAANICHTON
One and two-bedroom housekeeping cottages at reasonable winter rates. Calpine Motel, 652-1415.

2 BEDROOM HOME, WALL-TO-wall carpet, oil heat. $150 month. Apply 420 Davida between 7-9 p.m. or phone 385-7968.

LARGE 2 OR 3-BEDROOM HOME. Just renovated. $175 includes heat and hot water. 325 Michigan. 384-0237.

212 HOUSES WANTED TO RENT

LET US RENT YOUR HOUSE. WE have clients waiting for two and three-bedroom homes. We offer good management, careful tenants and reasonable rates.
PEMBERTON HOLMES LTD.
384-8126

WORKING COUPLE WITH chihuahua, require 2-bedroom house or duplex with fireplace, dining room, stove, fridge and parking, on direct bus route to downtown. 388-4604.

IF YOU CANNOT SELL YOUR home, we have reliable tenants waiting to rent. Phone Mr. Keen, Boorman Investment Co. Ltd., 386-9212.

CHARACTER HOME OR DUPLEX, 3 bedrooms, Oak Bay, University or Fairfield, by teacher, one child, before March 31. 592-2185 evenings.

RESPONSIBLE YOUNG COUPLE with small trained dog, needs 1 or 2 bedroom house. Feb. 1st 388-9328.

Low-rental houses-suites urgently needed, furnished or unfurnished. HOUSING REGISTRY — 386-2704

215 HALLS, WAREHOUSES, STORES AND OFFICES TO RENT OR WANTED

DOWNTOWN STORE — JUST OFF busiest block of Douglas. 38' frontage. Total area of store, mezzanine and storage 5,700 sq. ft. Heated. Ideal for furniture appliances, clothing, stationers or variety. $725 p.m.
Royal Trust — 388-4311

FOR RENT
500-1500 sq. ft. de luxe new office space available. Lots of parking space. Downtown location. From $195 up. Call:
TERRY MANN 386-0477 or 385-7761
D. F. Hanley Agencies Ltd.

OAK BAY VILLAGE. STREET level office or store. Choice of 940 sq. ft. at $250. or 1200 sq. ft. with vault at $325. Lease required. Parking available. 598-3321. Mears, Whyte and Gower Ltd.

OFFICE AND WAREHOUSE space available, Gov't and Bay location $175. Lease available. MR. JAMES, ISLAND HOMES LTD., 386-7545.

PRIME OFFICE SPACE IN VARIous downtown areas — 300 square feet and up. Boultbee, Sweet Realty Limited, Yorkshire Trust Affiliate, 388-5561.

STORE SPACE FOR RENT IN Sidney, approx. 1,200 sq. ft., available February 1. Enquire, 656-4393.

ONE DOUBLE OFFICE, COMbined area, 438 sq. ft. Light and heat included, large and bright, double washrooms. $90. 388-6228.

BURNSIDE
—Small store with living quarters avail. now. $85 per mo.
BOORMAN INVESTMENT CO. LTD.
1111 Government St. 386-9212

AIR CONDITIONED OFFICE IN prestige building, over 1,100 sq. ft. Available Feb. 1, ample parking. Apply manager. 1139 Yates St. 388-4211.

LARGE OR SMALL HALL FOR rent. Elks Club. 384-4413.

The Daily Crossword Puzzle

By R. A. POWER

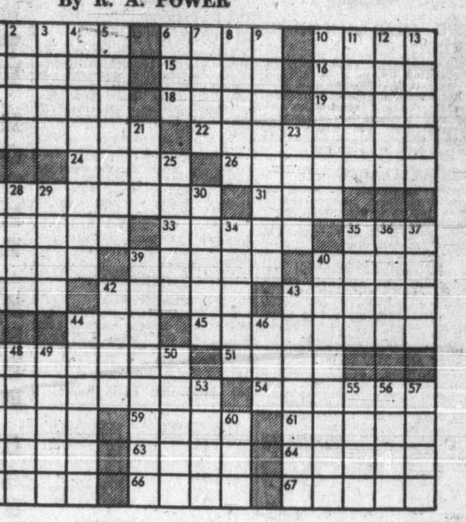

ACROSS
1 Apprehension
6 Light source
10 Songstress Lane
14 Start
15 Roof section
16 Go up rapidly
17 "— is Born" 2 words
18 Fish sauce
19 — red: Table wine
20 Prepare the way: 2 words
22 Flowers
24 Pert. to land ownership
26 Railroad structure
27 Did garden work
31 Controversial insecticide
32 Shack
33 Vegetable concoction
35 Man of —
38 Of the U.S.A.: Abbr.
39 Nocturnal mammal
40 Concern
41 Males
42 Skeletons forming reefs
43 Bird
44 Professional man's nickname
45 Harshly
47 "and I'll take the — —": 2 words
51 Farm building
52 Signed up
54 Having the least color
58 Shade of blue
59 Actor Novello
61 Doorkeeper
62 1776 or 1867
63 — National Park
64 Related on mother's side
65 Exceeded the legal limit
66 Trees
67 Impertinent

DOWN
1 Young animal
2 Noun ending
3 Dog in famed movie series
4 Peruse: 2 words
5 Bakery product
6 Ocean
7 Mica of muscovite
8 Ward off
9 Tape —
10 Dry — —: 2 words
11 Speak with pride
12 Bakery product
13 Unevenly shaped
21 Chum
23 Yield
25 One who is shunned
27 Fraud
28 Where one hangs one's hat
29 Cooking unit
30 "Count of Monte Cristo" author
34 Referee's concern
35 Contributed without compensation
36 City of Russia
37 Refuse
39 Restrict to particular place
40 North or south —
42 Weather forecaster's word
43 Narrates
44 Made a monotonous sound
46 Big shot
47 English city
48 Ready to be drawn: 2 words
49 "And then I —"
50 Satan
53 Fate
55 Greek underground
56 Tennis units
57 Three-spot
60 Medical women: Abbr.

Answer to Previous Puzzle:

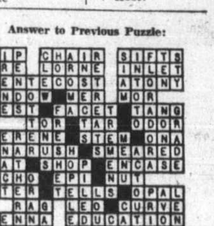

215 HALLS, WAREHOUSES, STORES AND OFFICES TO RENT OR WANTED

OFFICES, 12X20 AND 16X20, warehousing 900 sq. ft. Answering service and light steno work available. Heat, light and water included. 386-8435, 847 Viewfield Rd.

CORNER STORE OR OFFICE, $165, good location for right business, over 900 sq. ft. plus full basement. 383-5022.

EXPOSURE GALORE
Good corner store. 3932 Douglas, apply next door.

2020 DOUGLAS. OFFICE, VERY clean. $55. Parking. 383-0523 or 592-0828.

WEST BURNSIDE. OFFICE OR store 400 sq. ft. Full basement. 386-6936.

STORE FOR RENT. 796 HILLSIDE. 382-3360.

230 PERSONAL LOANS AND INSURANCE

IF YOU NEED MONEY FOR ANY REASON

Amount	Approx. Mtge. Monthly Pymt.
$2000	$28.64
$4000	$47.27
$5000	$59.09

Examples on loans with amortization to 15 years.
1st and 2nd Mortgages arranged. Agreements and Mortgages purchased.
AVIS, 1394 Hillside
386-9715; 386-9046 Evenings

MONEY PROBLEMS GETTING YOU DOWN?
Perhaps We Can Help!
Call Bernie Le Duc
Now
At 386-1214
M. P. Tellier Securities Ltd.
912 Douglas Street

PRIVATE MTGE. FUNDS — $2500-$10,000 1st and 2nd for interim of consolidation. Call R. de Montigny, 382-9111. Colony Realty.

233 MORTGAGE LOANS AND INSURANCE

FIRST AND SECOND MORTGAGES
RESIDENTIAL AND COMMERCIAL
$1,500 to $50,000
AVAILABLE
UP TO
25 YEARS TO PAY
Here is your opportunity to borrow on your home equity and pay off those bothersome accounts, leaving only one low monthly payment. On the average most families owe six accounts totalling $2,800 with total payments of $180 monthly. Now you can consolidate these accounts and reduce your payments to approximately $35 monthly, based on 15 years amortization. Enquire now — find out how easy it is.
Loans available for any good reason such as home improvements, vacations or major purchases. We also refinance existing mortgages.
24-HOUR SERVICE
BILL HODGSON
385-2458
Byron Price & Associates Ltd.
1314 Quadra Street

2nd MORTGAGE LOANS FROM PRIVATE FUNDS
WITHOUT BONUS
At a fully-disclosed and reasonable interest cost chargeable only from the date of loan to the day of payoff.
WE CAN USUALLY OBTAIN A HIGHER PRICE for your second mortgage or agreement. VICTORIA and UP-ISLAND. Your document can be appraised for immediate sale for cash without obligation or I will arrange a loan against this plan is best for your circumstances.
COUNTRY, UP-ISLAND AND GULF ISLANDS MORTGAGES
REFINANCING A SPECIALTY
VACANT LAND AND LAND DEVELOPERS LOANS ANYWHERE
Please Call Mr. Thomas at
DOUGLAS HAWKES LTD.
990 Blanshard St.
384-7128 Res. 479-6382

WE PAY CASH FOR MORTGAGES AND AGREEMENTS!
If you are receiving monthly payments from the sale of your property but would like to get immediate cash for your mortgage or agreement telephone
385-9765
Including evenings and weekends.
ERIC CHARMAN
QUICK DECISIONS
HIGHEST PRICES
CHARMAN PACIFIC REALTY LTD.
608 Broughton St. (across from Eaton's Parkade).

MORTGAGE LOANS
First mortgages available up to any amount at current interest rates. Quick Decisions
BROWN BROS. AGENCIES LTD.
1125 Blanshard St. 385-8771

233 MORTGAGE LOANS AND INSURANCE

$ $ $ $ $ $ $ $ $ $ $ $
MONEY
Money to Loan, to Buy — Build — Remodel or Refinance. We Loan in all areas. Agreements for Sale — Mortgages bought or sold. Second Mortgages arranged. Money for Commercial Projects, Builders interim money for commencement of construction projects, short term. Prompt — Consciderate — Courteous — Confidential Service
Borrow on your equity in your home for any worthwhile purpose.
BOULTBEE, SWEET REALTY LIMITED
Yorkshire Trust Affiliate
737 Fort Street — 388-5561
(24-hour service)
$ $ $ $ $ $ $ $ $ $ $ $

NEED MONEY FAST??
We have funds available for 1st, 2nd and 3rd mortgages.
Low rates. Quick decisions.
Mortgages and agreements purchased for cash. One day service.
RAE INVESTMENTS LTD.
757 Courtney Street
Ph. 388-7891
Nanaimo 754-2104

LOTS OF MONEY
If you have a mortgage or agreement on which you are receiving monthly payments and would like to receive your cash we can promise the best price you will receive anywhere. Kindly dial 386-2955 and ask for MR. LE KIRK. Mayfair Realty Ltd.

MONEY TO LOAN ON MORTgages. Quick decisions Also agreements and mortgages purchased for cash. See us for top price.
A. BERNARD & CO. LTD.
655 Fort Street 384-9335

234 MORTGAGES FOR SALE

MORTGAGE INVESTMENT SERVICES
If you have money to invest and are looking for the highest return with excellent security, call us today for information on our complete mortgage service.
P. R. BROWN & SONS LTD.
762 FORT ST. 385-3435

235 WANTED TO BORROW

WANTED
$15,000 to $17,000 for first mortgage. Approximate worth of the property $36,000. Will pay 10½ per cent with 5-year term. Excellent covenant. Call Peter Bardon at 388-6231. Island Pacific Realty.

$3,500 AT 20 PER CENT INTEREST. Write Dave, 2-943 Esquimalt Road.

REQUIRED — FIRST MORTGAGE funds on new and used homes. Also land. 386-6193.

240 BUSINESS OPPORTUNITIES

MOTEL
15 UNITS
A great little motel grossing over $37,000. Located in Campbell River on main highway. On SEWER. Room for expansion. $40,000 down. For further information please contact:
FRANK VINSON
388-5561 (anytime) or
478-5411
BOULTBEE, SWEET REALTY LIMITED
Yorkshire Trust Affiliate
737 Fort Street, Victoria, B.C.

14-UNIT MOTEL
3 bedroom home for owner on Highway 19. Good motel town up-Island. $50,000 will handle, some trades possible.

RETIREMENT SPECIAL
4 bungalows 2 years old, 3 used as motel units, one for owner, on 1½ acres of land just off Highway 19 near Campbell River. Lots of room for expansion. For more information on above, call FRED BERGMAN, 386-2955, Mayfair Realty Ltd.

EARN MONEY IN SPARE TIME
Men or women to re-stock and collect money from new type high quality coin-operated dispensers in your area. No selling. To qualify, must have car, references, $750 to $3,000 cash. Seven to twelve hours weekly can net excellent income. More full time. We invest with you — and establish your route. For personal interview write: B. V. DISTRIBUTORS LIMITED, 2480 Tecumseh Road East, Windsor 19, Ontario. Include phone number.

HOTEL-MARINA ZONED
5 ACRES, SEAFRONT
Terrific holding property for a fine development. Sewers are bound to be in in near future and price would be $25,000 more. There is an older farmhouse and some other buildings as well as a large concrete swimming pool. Good value at $110,000.
JOHN BISHOP, 479-1667
Res.: 656-2308
J. H. Whittome & Co. Ltd.

340 BUSINESS OPPORTUNITIES

QUICK POSSESSION
Eleven unit motel—
Seven are two bedroom,
Four are one bedroom—
Three bedroom owner suite—
One point Nine acres—
Nicely located—
Terms unbeatable
With 8½% Financing—
For information call
IRA FREEMAN of Mayfair Realty, 386-2955 or 592-0511.
"You never know until you ask"

NEAR-NEW MOTEL
CENTENNIAL YEAR, will be a bumper year for Motel owners. 34 units in the heart of Victoria's Motel Row — Grosses approx. $67,000 — Terrific opportunity for an owner-operator.
FULL PRICE $320,000
S. W. ANDERSON LTD.
384-9328 Res. 382-8917

PART-TIME BUSINESS NO SELLING
Easy, pleasant work near home restocking GENERAL FOOD PRODUCTS, NESTLES, PLANTERS, AND NABISCO. Requires 8-10 hours per week. Earns $600-$800 end up montly income. Investment secured 100 per cent by inventory. Give your phone number and write Victoria Press, Box 505.

FAMILY SPECIAL
STORE ON .34 ACRE
Here is your opportunity to be in business for yourself. Stucco bldg., well equipped, spacious living quarters (1250 Sq. Ft.) and 2250 Sq. Ft. Store Area. Only $35,000. Excellent Terms. See it today with RUTH LUKAITIS 388-4271, 477-5306. J. H. Whittome and Co. Ltd.

A LITTLE MONEY MAKER
Located in downtown area, showing good return, this busy coffee shop is Business, equipment and stock. Asking only $4,000. For further information and to view call 384-8001 JESSIE McGRATH, Broadview Properties Ltd.

LEASE SERVICE STATION
Here is a wonderful opportunity for the right man. A fabulous location with high volume gas sales, but needs energetic man to make into successful, all around operation.
Price $8,500 plus stock
Call Bill Nesbitt or Mike Ruddy
383-4124 Anytime
Park Pacific Investments Ltd.

EXCELLENT MAN-WIFE RESTAURANT operation. Downtown location. Seats 35 people. Now open from 9 to 5, 6 days a week. Only $11,000 with $3,700 down. Good financial statement. Call Susan Warke, 385-7761.
D. F. Hanley Agencies Ltd.

IDEAL SECOND INCOME. ICE-cream, candy, pop business. Across from junior and senior high schools. No competition. Gross monthly take $1400. Sacrifice at $3500 cash. Attached to store 2 bedroom house at very reasonable rent. 478-6547, after 5 p.m.

LICENSED REST HOME
Centrally located, licensed for 12 guests, sep. suite for owners, will consider trade for revenue property. For further information please call RON BLACK or P. BROOKES, 384-8001. Broadview Properties Ltd.

SECURE?
Are you looking for a solid business opportunity? We can offer an excellent return for your time. (Full or part-time). Investment required, covered by stock. Call John Clifford, Red Lion, Victoria, after 2 p.m. Friday, Jan. 8.

GROCERY STORE
TO RENT
Fully equipped and operating business. Quick action necessary. Exceptional opportunity.
BUY STOCK ONLY
592-2038

OVER 8,000 SQ. FT. OF FLOOR SPACE ON A DOUBLE CORNER LOT IN DOWNTOWN VICTORIA REQUIRES $40,000 TO HANDLE. B. CHAMPION — F. N. CABELDU LTD. — 383-7174 (ANYTIME).

IF YOU HAVE $70,000 TO $100,000 cash, this 3-year-old, 20-unit, Vancouver Island motel could be yours for a most attractive price. Whatever else you look at, don't miss this. Victoria Press, Box 564.

MODERN ESTABLISHED DRY Cleaning Plant and Coin Laundry in Plaza on Vancouver Isle. Excellent growth potential. Will train buyer. Phone 383-2311 collect after 6 p.m. or Victoria Press Box 547.

WORKING PARTNER FOR RESTaurant business. Require capital, $10,000. Experience not necessary. Will train to ascertain if suitable to business prior to investing. Victoria Press Box 516.

$8,000 CASH CAN PUT YOU INTO a one man operation business. Also revenue property available with small down payment. Victoria Press Box 549.

STORE OWNER WISHES TO HAVE partner in small growing business. 386-0692.

241 BUSINESS OPPORTUNITIES WANTED

SMALL PROFITABLE BUSInesses urgently needed. Please call TED WILLS 386-1361 I.C.I. Dept. Canada Permanent Trust

244 REVENUE PROPERTY

HAVE 3 DUPLEX REVENUE properties all situated together. Only 3 years old. Good rental area. Willing to trade equity for land or new residence. 477-4865, after 6.

CLOSE IN. CURRENTLY GROSSing $445 per month. Stores and living areas. Must sell. Make offers on $32,500. Private. 479-5641.

CATHEDRAL AREA
Excellent condition, five 1-bedroom and 1 bachelor, all self-contained. Grossing $7,020. Full price, $54,900. Sell outright or trade. Private. Principals only. Victoria Press Box 319.

244 REVENUE PROPERTY

SIDNEY REALTY LTD.
656-3928

TWO DUPLEXES IN SIDNEY
Side by side duplexes in Sidney, only 2 years old. 1050 sq. ft. in each side. 2 good sized bedrooms plus large utility area. Each duplex individually fenced. Superior construction. 8¾ per cent mortgage can be assumed. Revenue $290 per month. Each duplex $34,400. Jack Naismoth 656-2281, or John Bruce 656-2023.

SIDNEY APARTMENT
11-suite apartment, 8 years old, close to shopping. Ideal investment for a retired couple. Good financing. No vacancy problems. Full Price $105,000. Jack Naismith 656-2281 or John Bruce 656-2023.

IT MAKES SENSE!
REVENUE OR INCOME PROPERTY CAN TAKE THE STRAIN AND PRESSURE AWAY FROM EVERYDAY LIVING, SO IT DOES MAKE SENSE TO BUY PROPERTY WITH SUFFICIENT INCOME TO TAKE CARE OF ITSELF AND YOU TOO.
BIG OWNERS SUITE AND 9 BACHELOR L.J.K. SUITES, fully furnished producing $800 monthly. Gross income. Corner lot, Fairfield. Price only $55,000. Generous terms with possibility small trade.
TRIPLEX 3 S.C. Apartments, all with separate entrances, separate meters. $280 monthly income. Absentee owner wants it sold. Low down payment on a full price of only $26,500. A real bargain for a handsome stucco TRIPLEX. DIAL DON ROBERTSON 385-2458 anytime for FULL DETAILS.
Byron Price and Associates Ltd.

SOUND — SAFE INVESTMENTS
42 SUITES
Approximately 2 years old — excellent location. Exceptionally well built. Good selection of 1 and 2 bedrooms — wall-to-wall carpet — hot water oil heat.
$495,000

23 SUITES
Fully modern — good location — 1 and 2 bedrooms — hot water oil heat. 7¼ per cent mortgage available.
$225,000

A. BERNARD and CO. LTD.
655 Fort St. 384-9335

DUPLEX SIDE-BY-SIDE
BEST RENTAL AREA IN ESQ. 2 BD. ROOMS EA. SIDE. (TOTAL RENTS $255). $18,000 MORTGAGE. FULL PRICE $37,500. CALL TREVOR MILSTED, 385-1171 or BERT BADHAM, 592-7689.

FOUR-PLEX, 1245 PANDORA AVE. CLOSE TO TOWN, BUS SERVICE AT DOOR. IDEAL FOR RETIRED COUPLE. VERY EASY TO MAINTAIN. $24,000 MORTGAGE AT 8%. FULL PRICE $43,000. CALL TREVOR MILSTED, 385-1171 OR BERT BADHAM, 592-7689.
MONTREAL TRUST
1057 FORT STREET
386-2111

CHOICE REVENUE
RED HOT
A beautiful 3-bedroom home with lovely water view. A separate suite with water view. Two more revenue units all in parklike grounds — an additional lot well treed — water frontage and lovely garden. All this for under $60,000 with excellent terms. A must for the wise investor. To view and for further details call J. B. Young, 383-4124 anytime or res. 658-8594. Park Pacific Investments. 1008 Blanshard (Formerly McAdams).

9-SUITE APARTMENT
This apartment — not a conversion — is in excellent condition, within walking distance of city centre and has a "no vacancy" record. Consisting of seven 1-bedrm. suites and two bach. Asking $72,500. It has clear title and with a reasonable down payment, the vendor will carry the balance by A.S. at current rate of interest. For further details please call:
L. C. KNIGHT 385-3435, J. EVANS
P. R. BROWN & SONS LTD.

REST HOME INVESTMENT OPPORTUNITY
Going concern. Equipped and staffed. Plus 1965 small Buick. Licensed for 10 with suite for owner in basement. Vendor may assist purchaser with a second mortgage to adequate 1st mortgage. $55,000. R. Keeling, 386-3231.
Block Bros. Realty Ltd.

7 SUITES
Terrific location — Fort St. — walk to downtown, 1st class condition. Fridges, stoves included, 1 suite fully furnished, annex of its own 5—1 bedrm; 1—2 bedrm. Try your D.P. Vendor carry full balance on Agreement for Sale. Open to offers on top price of $82,000.
Call Doris Adams
385-2458 or 598-2248
Byron Price & Associates

OAK BAY — 10 SUITES
TWO FORTY FOUR
In immaculate condition with large well maintained suites. Asking $120,000 with $32,000 cash required to existing financing of only 8%. Hurry there has been lots of activity on this.
BILL KNOWLES
385-7761 (24 Hrs.)
D. F. Hanley Agencies Ltd.

FAIRFIELD TRIPLEX
$32,500
Large spacious suites, 2 and 3 bedrooms. Beautifully landscaped, large lot, double garage. $7,000. Will handle. Vendor to carry balance.
G. Devlin 382-4144
or
CONCORD REALTY LTD.
388-5471

LOW DOWN PAYMENT
Will make you a proud owner of 5-suite conversion in Fairfield district, close to the park and sea. Asking $42,500. Mrs. O. Zachary 592-2265. P. G. Jackson Ltd. 388-6658.

8 SUITES
Newly decorated inside and out. From owner to principals only. Owner leaving country. 5—bedsitting with kitchens. 3—one bedroom. All fridges, stoves, furniture included (per inventory) present gross $6960. Could be $7800. Asking $20,000 down. Usual adjustments not included. Full price $48,800. Details supplied on request or to view write Victoria Press, Box 558.

TRIPLEX
Immaculate inside and out. Minimum upkeep — suites have own electric meters. Owners suite outstanding. $5,000 down payment with most attractive financing terms. Call—
652-2783, J. H. G. BOVEY
656-4293, J. P. BELL
PEMBERTON, HOLMES LTD.

NEW DUPLEX
This is a DON'T MISS duplex — If you've been looking and are losing heart then do see this lovely French Provincial side-by-side 3-bdrm., 1 bath and a half. Scads of extra features too numerous to tell. Situated in rentable Esquimalt. Vendor open to offers and asking $33,500. Call 388-6231, Mrs. Chesshire, Island Pacific Realty.

OWNER SAYS SELL
Up and down duplex reduced $3,000. Drive by 948 Old Esquimalt Rd. Full of old world charm. Russ McDowell, 386-3231. Block Bros. Realty.

OLDER SIDE BY SIDE DUPLEX, near Oak Bay Village, asking $18,500. 592-2265.

245 REVENUE PROPERTIES WANTED

WANTED URGENTLY IN ESQUIMALT
2 or 3-Bdrm. Side by Side Duplex one with Bsmt. possible for inlaw — one possible for rumpus and extra bdrm. in bsmt. Around $30,000. Call 388-6231
LILLIAN HENDY
Island Pacific Realty

U & D DUPLEX S X S
Have client with $5,000 cash for either type duplex. One must have 2 bedrooms. Around $20-$25,000.
BILL RATCLIFFE
386-2111 656-4517
MONTREAL TRUST

REQUIRE MODERN DUPLEX — one side 4 BRs, double plumbing, rec rm or space. Please call JOYCE MILLER, Broadview Properties Ltd. 384-8001 or 477-6161.

Step Softly on the great carpets for sale in today's Classified Ads.

247 COMMERCIAL OR INDUSTRIAL PROPERTIES

EXCEPTIONAL INVESTMENT OPPORTUNITY
55,250 square feet in central city area. May be rezoned as Garden Court Condominium site, with approved plans. Additional area available at same site. This has excellent location and potential. $120,000. D. H. Toms, 386-3231. Block Bros. Realty.

PROPERTY FOR SALE
Offers are invited for the purchase of Victoria City Lot No. 377, being the Southwest corner of Yates and Quadra Streets — approximately 62'x120'. Terms available. Cash preferred. The highest offer not necessarily accepted. Further particulars from the Advertiser, Victoria Press Box 543.

COMMERCIAL PROPERTY
2 commercial lots a few steps off Beacon Ave., Sidney. Approx. 12,000 sq. ft. incl. older house. Call Marj Napper, 477-1841 or 592-9554. Block Bros. Realty Ltd.

250 HOUSES FOR SALE

TTTTTTTTT CCCCCCCCC
TTTTTTTTT CCCCCCCCC
TT CC
TT CC
TT CC
TT CC
TT CCCCCCCCC
TT CCCCCCCCC

TOWN & COUNTRY REALTY LTD.
Town and Country Shopping Centre
3617 Douglas St.
382-7276 — 24 Hrs.

GORDON HEAD
Immaculate throughout. Very spacious Living Rm., with large cut stone fireplace. Large "L" shaped Dining Rm. Family kitchen with built-in Tappin rge., and eye level oven, 2 good bedrooms. Vanity Bathrm. Full high bsmt., with rumpus rm. This home is GOOD. $2,000 down can put you in NOW. Call A. KLENMAN for appt. Res: 592-1121 or Office 382-7276 24 hrs.

BEACHFRONT
$45,500 (OFFERS INVITED)
Situated on quiet exclusive Parker Ave., this well built spacious 4 bedrm., (2 down) 12-yr.-old (just exclusively listed), should sell quickly. Over 2,000 sq. ft. developed. Fronting "directly" on Victoria areas finest beach on 3-10th acre, this type of property is rapidly becoming exceedingly scarce. A good buy — a 1st class investment (2 bathrm., fireplace). Panoramic view of Islands off Cordova Bay. Flexible financing (Also $9,000, 6¼ per cent, NHA Mtge. at $129.53 PIT). Call Sqdrn. Ldr., RONALD Y. CANNON, Res. 658-5500 or 382-7276 (24 hrs)

"VIEW" 1-YEAR-OLD! ANXIOUS FOR SALE!
On nearly 2/5 acre, this spacious (1350 on main), prestige home with full high bsmt., and 20x24 sundeck over dble. carport on high location in South Central Saan. A good buy! Listed $32,500. Call RONALD Y. CANNON, Res.: 658-5500 or 382-7276 (24 hrs)

FAIRFIELD
Immaculate 3 bedroom, no step bungalow, "L" shaped D.Rm., and L.Rm., with fireplace. Large utility rm., workshop, 75x100 lot. 8 per cent financing offered to you at $24,900. Call now for appointment to view J. L. (JOHN) GIFFON 382-7276 or Res.: 382-1553.

OPEN HOUSE
OPEN HOUSE
ALL WEEK
1:30-4:P.M.
$22,450
3091 VOLMER AVENUE (COLWOOD)
(Out Sooke Rd. to Kildew, turn right, then right again on to Volmer.) Beautiful 1,000 sq. ft., 2-bedroom, full basement bungalow in immaculate condition. Situated on an extremely large (90x185) landscaped lot with fully fenced rear yard. Only 9 years old.
Call Bill Nesbitt or Mike Ruddy
383-4124 Anytime

NEW LISTING
$16,900
Attractive 3-bedroom bungalow located in Brentwood area, excellent starter home or ideal for someone wishing to keep animals. All rooms large with new wall-to-wall carpeting in the living room. Automatic oil heat. Separate garage, high fence, adjoining land available for grazing.
Call Bill Nesbitt or Mike Ruddy
Call
Bill Nesbitt or Mike Ruddy
383-4124 Anytime

OWNERS MOVING TO VANCOUVER AND WOW! WHAT A GOOD BUY FOR SOMEONE WHO WANTS A VIEW.
$32,900
Here is a beautiful 1-yr.-old post and beam, split-level home (with a difference). Located high in CENTRAL SAANICH with PANORAMIC VIEW over Gulf Islands and Sidney area. 3 bedrooms (master-en-suite), large living room with fireplace, raised balcony dining room, lovely bright kitchen with eating area, double carport, wall-to-wall throughout. If a beautiful home with a gorgeous view is what you want, speak now or?
Call Bill Nesbitt or Mike Ruddy
383-4124
Park Pacific Investments Ltd.
formerly
McAdams Investments Ltd.

J. A. HENDERSON REALTY LTD.
385-9741 ANYTIME
WE BUY, SELL AND TRADE

OPEN HOUSE
SAT., 2 - 4:30 P.M.
2931 ADYE RD.
TAKE MT. VIEW RD. OPPOSITE COLWOOD ELEMENTARY SCHOOL
Try your LOW DOWN PAYMENT on this just completed quality built, 3-bedroom home located in new subdivision — schools, shopping, bus all within easy distance. Cathedral style entrance, good living room with fireplace, dining room, large cabinet electric kitchen with eating area — sundeck off kitchen. Master bedroom has 2-pce en suite. Full basement with roughed-in recreation room, extra bedroom and plumbing. Double carport. Full price $25,900. Call anytime.
BOB GIBSON
385-9741 658-5153

MARIGOLD
Immediate possession. High up on a dead-end street, 2 good sized bedrooms, living room with fireplace, separate dining room, wall-to-wall carpet. Attractively finished recreation room in the full basement plus drive-in garage. Beautifully landscaped lot. Asking $22,950.
WILLIAM ROGERS
385-9741 652-1891

FULL PRICE $13,000
Attractive no step bungalow close to Haultain shopping and bus. Nice large living room, bedroom, bath, kitchen and adjoining garage. Nice level fenced lot for pleasant gardening. Will arrange financing to your down payment.
STAN TRONT
385-9741 477-2829

FAIRFIELD
OWNER LEAVING CANADA
Very attractive 5-room home located near park and sea. Many extra features costing thousands of dollars. Panelled dining rm. Teak cab. kit. with dishwasher, new expensive wall-to-wall carpet. Full bsmt., double plumbing, landscaped grounds. For quick sale reduced to $27,700.
C. H. HOLLAND REAL ESTATE
620 VIEW, 385-0824 OR 592-0619

ESQUIMALT LAGOON, SEA VIEW. 3-bdrm home, with full basement with in-law suite or family room and 4th bedroom. Double plumbing. Close to beach on a quiet street. View and make your offer on $33,900. Shirley Wilde of Rex Hughes Agencies, 478-1739 or Res. 478-2459.

STEVE ROPER

FRED BASSET

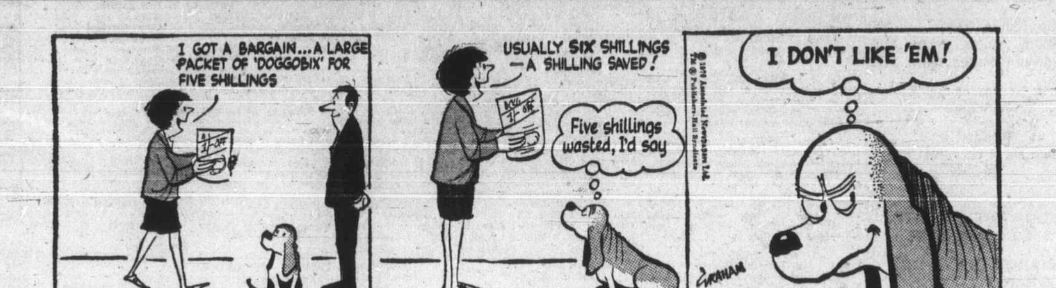

TUMBLE WEED

250 HOUSES FOR SALE

MWG—MWG—MWG—MWG
MEARS
WHITE
GOWER
LTD.
MWG—MWG—MWG—MWG
2188 Oak Bay Ave.

OPEN HOUSE
1718 CARNEGIE CRESCENT
SAT., 1:30-4:30
6¼ PER CENT FINANCING
This immaculate home has large simulated brick entrance hall. Exceptionally large living room with floor-to-ceiling white stone fireplace. Guest sized dining room with beautiful crystal chandelier. THREE BEDROOMS. 1½ bathrooms. Crestwood cabinet kitchen. Family room off entrance plus utility room with built-in cupboards. Would you believe 6¼ per cent Mortgage? Price $28,500. To preview, please call S. W. SPAVEN, 598-3321.

OAK BAY
CONVENIENCE
OAK BAY VALUE
Retirement or starter bungalow, located on a QUIET Oak Bay street. An exceptionally well-built and well-maintained home with HOT-WATER OIL HEAT. Large living room and separate dining room and wall-to-wall carpet. Generous entry and through hall plan. 2 large bright airy bedrooms. Modern kitchen and bathroom. High basement has RUMPUS ROOM AND THIRD BEDROOM. Easy-to-keep 50' lot. Floor area 1,115 sq. ft. An attractive home at an attractive price, $22,000. Exclusive listing. Please call D. G. WHYTE, 598-3321.

UPLANDS
SEAVIEWS
$55,000
There is a magnificent view from the sundeck overlooking Cadboro Bay, the Yacht Club and Chatham and Discovery Islands. This unique property offers seclusion and setting in most unusual garden completely landscaped with automatic sprinkler system for easy maintenance. There are numerous plants and shrubs which will take the eye of the person who loves gardening. A bungalow which will accommodate either a retired couple or a family, is extremely well built and planned. Ground level entrance to generous floor area — living room 23'x15' — separate dining room with slide doors to attractive and useful sundeck. Convenient kitchen and nook also has seaviews. Master bedroom en suite plus 4-pce. bathroom, small den or office. OPEN STAIRWAY TO 3 BEDROOMS, BATHROOM and RUMPUS ROOM WITH FIREPLACE. Outside doors lead to ground level patio. Besides the glorious views, superb landscaping, there are many, many extras in this home. Double carport and parking for at least 3 other vehicles. Exclusive listing. Price $55,000. For appointment to view please call D. G. WHYTE, 598-3321 anytime.

OAK BAY
U-VIC
LUXURY RETIREMENT
$39,500
Lovely spacious 2-bedroom and den or family room bungalow with 1½ baths and laundry room off an extremely well designed and attractive kitchen. This home specially built for a professional man has all those additional and attractive features so often sought and so rarely found. White siding exterior with heavy shake roof. Level entrance. Bay window in the spacious living room. Large den or family room with fireplace, bookcases and sliding doors to a sheltered patio facing south. Ample storage. Over 1500 sq. ft. on one floor. Excellent value and early possession at $39,500.
JACK MEARS 598-3321

LARGE AND LOVELY
OAK BAY SOUTH
FAMILY HOME OR DUPLEX
Located on St. Patrick St. just a short walk from Oak Bay Village this home has a really large living room with beamed ceiling, separate dining room, den, kitchen, breakfast room and full bathroom on the main floor. Upstairs four large bedrooms, bathroom and additional kitchen. There is a full high basement. Oil hot water heat. All this on a lovely 78x150 lot for only $29,500 with early possession. Call
JACK MEARS 598-3321 anytime

GORGEOUS GORGE
3 BEDROOMS
1½ BATHS
$22,500
Neat Tudor style 1½ storey beauty. Living room with fireplace. Separate dining room, bedroom, tiled bathroom and kitchen on the main floor. Upstairs two lovely large bedrooms and extra 2-pce. bathroom. Full basement with oil heat and drive-in garage. Vacant and all ready to move into this home is excellent value and attractive terms can be arranged. Try your down payment here. Call
JACK MEARS 598-3321

6 ROOM BUNGALOW, 2 BEDrooms, extra in full basement. Living room with fireplace. Separate dining room. Modern kitchen and utility room. Unfinished rumpus room, plumbed for extra toilet in basement. Electric stove, fridge and drapes if needed. Close to schools and shopping centres. Large lot, vacant, terms. Asking $21,500. Private. 479-1897.

OAK BAY SPECIALS
EXCLUSIVE BEST BUY
2163 GUERNSEY
NEAR BEACH DRIVE — SEA and PARK
1—This beautiful little home is cosy, clean and trouble free and has everything one could desire for happy Oak Bay living. Beautiful bright rooms, living room, bedroom and kitchen all with sea glimpses. Dining room with fireplace. Hot water heat, drive-in garage — beautiful little enclosed garden — two more bedrooms up as desired. This won't last — buy it now at the realistic price of $23,900. — Excellent terms to good covenant.
UNDER $27,000 — SOUTH OF AVENUE
2—Three bedrooms and den — Lovely bright living room — Modern kitchen — Small recreation room — Drive-in garage — Large lot — Buy this now — To view call J. B. Young, 383-4124 Anytime.
UNDER $24,000 — NORTH OF AVENUE
3—2-3 bedrooms — Lovely lot — Rec. room — Hot water heat — A very nice quality family home close to the village. A real buy — Call J. B. Young — 658-8594.
WILLOWS BEST BUY
4—Under $36,000. — Beautiful modern bungalow on a lovely street close to Willows Beach — Large lot — Immaculate — 3 bedrooms — Separate breakfast nook — Bright kitchen — W-W living room and dining room — Recreation room and 2 full baths. — Perhaps the best buy in Oak Bay — If looking for 2 and a Den or 3 BR's. — Call J. B. Young — 658-8594 or 383-4124 Anytime.
UPLANDS RARE TO FIND QUALITY BUNGALOW
5—Set on lovely treed easy-care grounds, this home offers no-step executive living with 2 large bedrooms — Den and lovely entertainment rooms — HW heat — finished recreation room — under $48,000 — To view please call J. B. Young, 658-8594 or 383-4124 Anytime.
6—Prestige Uplands — A home of some distinction, with all amenities for gracious living — lovely entertainment rooms — 4 bedrooms — den — recreation room — ample baths — Under $125,000. — Beautiful Seaviews — To view please call J. B. Young — 658-8594 or 383-4124 Anytime.
PARK PACIFIC INVESTMENTS LTD.

BETTER HOMES
1—Rockland — Charming retirement bungalow with two beautiful entertainment rooms and two large bedrooms — Lovely entrance hall — Quality construction. Hardwood floors and 1½ baths — View of Olympics and Straits from most rooms. Full dry basement with additional large ground level room — Gardeners delight — small grounds — easy-care, yet beautiful — 2-Car drive in rear of home. Firm at $33,000. — a best buy. Call J. B. Young, 658-8594 or 383-4124 Anytime.
2—Telegraph Bay — Large beautifully treed landscaped grounds, offer complete seclusion to this beautiful home featuring two lounges, den, 5 bedrooms, 3 full baths, patios, quadruple carport, finished recreation room and many features indicating quality of design and construction. Hot water heat — a best buy at under $60,000. To view this beautiful home call J. B. Young, 383-4124 Anytime.
3—Ten Mile Point — One of the most beautiful homes in the area — Large grounds mostly in natural state, but sufficient garden to provide a lovely setting for 3 bedrooms, den and superb entertainment areas — Gorgeous views of the sea from the home and in the grounds — Under $60,000.
4—Ten Mile Point — Probably the finest waterfront property in Victoria for its magnificent view — The grounds are fabulous and the home has everything for gracious executive living. Three bedrooms and den plus 2½ baths and out of this world sea views from all entertainment rooms. An absolutely wonderful buy at $70,000. Please call J. B. Young to view — 658-8594 or 383-4124 Anytime.
PARK PACIFIC INVESTMENTS LTD.

B.C. LAND & INSURANCE AGENCY LTD.
"Serving B.C. Since 1863"
922 Government St. 388-5555

VIEW ROYAL
3-BEDROOM
Priced to sell. Conveniently located, close to school, shops, etc. Attractively designed stucco bungalow. Finished rec. room. Sundeck off dining area. Lovely corner lot. Low taxes. Convenient financing available. Call for appointment to view now:
PRICE $23,900
Mr. Helliesen or Mr. Parsons
388-5555

CADBORO BAY AREA
VERY ATTRACTIVE FOUR-BEDROOM COLONIAL HOME. Master bedroom with bathroom en suite. Beautiful quiet setting, easily maintained garden. Close to beach, elementary schools and University, shopping centre, transportation. Existing first mortgage of 7½ per cent available. Realistically priced at $35,500.
To interested parties, I strongly recommend viewing this delightful property.
Please call:
Leighton Lovitt
Bus.: 388-5555 Res.: 477-4162

OPEN HOUSE
2 P.M. TO 8 P.M.
EVERY DAY
Brand new, 4 BR. SxS duplex, possible 5th BR or den. Double plumbing, fireplace, sundeck with view of the straits. Double carport each side. Bus near door. Close to shopping and schools. $7,000 could handle.
385-7062
440 Fraser St.
Esquimalt

S. S. C.
SWINERTON, STEWART CLARK, LTD.
1318 Blanshard St.
385-2481

OPEN HOUSE
SAT. 1:30 - 4:30
$24,500
7 year old, cathedral entrance, 2 BR's
PLUS 2 BR's, family room and bathroom in basement
PLUS 3 room unfinished house
PLUS 400 ft. 2 car garage with overhead doors.
PLUS ½ acre suitable V.L.A.
All in need of T.L.C., 2616 Sooke Rd. at Glen Lake. This property must be sold, priced well below the market.
BERT NEEDS 385-2481

$650 DOWN
$650 DOWN
OPEN HOUSE
1017 BALMORAL
SATURDAY 2-4 P.M.
FULL PRICE $12,750
Newly renovated older bungalow — 2 bedrms — 16x15 living rm. with WALL-TO-WALL CARPET — 15x14 dining rm. with WALL-TO-WALL CARPET — Modern 3-pce bathrm — Taxes $25 Yr. — AUTO OIL HEAT. For earlier viewing, please call — DICK JAMES — 385-2481.

ESQUIMALT
SxS DUPLEX
Nice, clean, well built side-by-side duplex with a view and a full high basement. Both sides have 2 bedrooms, large living rooms and cabinet kitchens. Each side has its own oil heating, hot water and drive-in garage. One side has its own fireplace. Ideal for owner occupied or absentee. The high basement lends itself to constructing an extra suite. You will enjoy the view and privacy. Offered at much below replacement cost at only $32,900.
KEN WALTERS, 385-7820 evenings
DIRK OKKER, 478-4501 evenings.

NORTH QUADRA
QUIET STREET
PRICE $19,000
Here is a lovely small home in excellent condition that will please young or old couples alike. It is close to shopping and busline in a good area, and has two bedrooms and full basement. Heating by automatic oil, supplemented by individual electric heat if desired! Nice fireplace, drive-in garage. Pleasant garden, stove and fridge included.
Call Mr. Ainscough—385-2270 (res.)
385-2481 (24 hrs.)

ARE YOU A DO-IT-YOURSELFER?
If so, you will DEFINITELY want to inspect this large FAIRFIELD home comprising 4 OR 5 BEDROOMS, FULL BASEMENT, OOM HEAT, TIDY LOT in a FINE RESIDENTIAL AREA close to PARK and SEAFRONT. Requires some interior decorating and the TOUCH OF A HANDYMAN. Vacant. Immediate possession. EASY TERMS. ACT QUICKLY ON THIS ONE!
REDUCED TO $16,900
ED JUPP, 385-2481

ROCKLAND WAY
Some 1600 sq. ft. of superbly planned accommodation in this 3-bedrm bungalow, all good sized rooms, a really smart kitchen with wall oven, counter top elements and large dining area, beautifully panelled buffet wall in dining room. Full basement with 47x20 rumpus room, fireplace and adjoining washroom. Small garden with a measure of privacy. A new exclusive listing priced at $38,500. Please call Mr. Custance, 385-2481.

SIDNEY
DIRECT FROM BUILDER
3-BEDROOM BUNGALOW AND SPLIT-LEVEL HOMES ON SEWER
$22,100 TO $23,200
We have sold all of our finished homes but have 3 nearing completion and the prices are posted in the front windows so you can see the values we offer. Menagh Place — a nice cul-de-sac off Ardwell Ave. (From Victoria turn right off Pat Bay highway at McDonald Park Road and sharp right on Ardwell.)
Call me anytime — Charles Morris, 384-4224 or Reeson and Pinch Homes, builders and developers.

OPEN HOUSE
Lansdowne Slope
2994 Oakdowne
FRI.-SAT., 1-5 P.M.
Well planned 3-bdrm home with a large living and dining room — 2 fireplaces — sliding glass doors to sundeck over double carport. Lovely open view of city and Olympics. Large rumpus room — bedroom and extra plumbing in the basement. Ample room for expansion — Newly redecorated. Nicely landscaped lot. Vacant. Realistically priced at $34,900. For prior viewing phone OWNER. 592-4989.

X
XXX
XX XX
XX XX
XX XX
XX XX
XX XX
XX XX
XX XX
XXXXXXXXXXXXXXXXXXXXX
XXXXXXXXXXXXXXXXXXXXX
BROADVIEW PROPERTIES
1039 Johnson St.
384-8001

OPEN HOUSE SAT. 1-4
945 BALMORAL $28,900
3-BEDRM MODERN HOME PLUS LICENSED NURSERY.
STAN SAGE 384-8001

OPEN HOUSE
595 HEATHERLY
SAT. 1-4
1100 sq. ft. three-bedroom stucco bungalow. Family size cab. kitchen (hood and fan). Utility plumbed for washer and dryer. Wall-to-wall in 12x18 living room. Attached garage, blacktop drive. Try your down payment. Asking $21,000. Phone 384-8001.
MR. DYER

OPEN HOUSE
SAT. 1:30-4:30
1211 REYNOLDS RD.
Spacious stucco bungalow located close to shopping and transportation. LR with fireplace — large kitchen with bright dining room — 2 bedrooms, full cement basement — many fruit trees. Asking $21,500. For prior viewing please call 384-8001.
JESSIE McGRATH.

OPEN HOUSE
SAT. 1:30-4:00
3333 KINGSLEY $19,900
3333 KINGSLEY $19,900
View this delightful 2-bedroom home with pleasant Living Room, bright kitchen and very attractive rec. room. Back yard nicely landscaped with fruit trees.
PAULINE BROOKES 384-8001.

ATTRACTIVE STUCCO!
ONLY $17,900!
EASY TO OWN!
A very attractive, large, stucco bungalow-style home with basement — OOM heat — close to schools — shopping — transportation. On large sewered apartment zoned lot — quick possession. Easy down payment and vendor will carry balance. Please call 384-8001.
GLADYCE McLURE

LARGE FAMILY?
L(.)(.)K at THIS
Excellent 3-bedroom home with 2 finished bedrooms plus family room downstairs. Located close to LANSDOWNE JUNIOR HIGH AND RICHMOND ELEMENTARY. LARGE SUNDECK, SPACIOUS BACKYARD.
TREMENDOUS VALUE AT $24,700
RAYMOND SMITH, 384-8001

BEST BUY
BURNSIDE $18,900
Well constructed, comfortable, 2-bedroom, stucco bungalow, full basement, drive-in garage, fully fenced lot with fruit trees. Vendor desperately needs a larger home so trades considered.
RAYMOND SMITH, 384-8001

"HEART STEALER"
Just listed at $19,900. Charming, 2-BR home. Gold shag carpeting in the LR (with FP), Sep. DR, TV den off kitchen. Part bsmt. with OOM and laundry area. Set on pretty 56'x200' lot — patio with view of Colquitz water. Call JOYCE MILLER or BARBARA HUNT, 384-8001.

BROADMEAD LUXURY
1680 SQ. FT.
Mediterranean style villa on one of the best lots in beautiful Broadmead where your investment must increase, 3 bedrooms, 1 5-piece bath and 1 4-pce bath. Sunken living room, dishwasher, custom drapes included. Wall-to-wall carpet throughout. Ornamental ceiling. All this and much more for the low price of $42,500. Call 384-8001.

TRY YOUR OFFER!
Situated in the Lansdowne Area, 3 bedrooms on the main, 2 in the full high basement. Living room with fireplace and dining room. Cabinet electric kitchen with eating area. Excellent location. Asking $24,700. Call 384-8001
BRUCE McILROY

GORDON HEAD, $30,500
LARGE TERRACED LOT
PARTIAL SEAVIEW
VENDOR WILL FINANCE
Long and low with attached garage and near the sea. Two bedrooms, 28' panelled den, 28' rumpus room with fireplaces up and down. New carpet throughout, new furnace and hot water tank. Nicely landscaped, shrubs and fruit trees. Move immediately to this desirable area. Financing to suit.
CONCORD REALTY LTD.
388-5471
BRENT EWING 386-1097

MILL BAY, SEAVIEW. BRAND new 2 bedrooms, full basement, wall-to-wall, large sundeck, $23,800 — terms. Phone 479-1913.

NEW! 2-BEDROOM HOMES, $18,500 each, $901 down. 388-9097.

EST. 1933
B
O
O
BOORMAN
M
A
N
INVESTMENT CO. LTD.

1073 MONTEREY AVE.
OPEN SAT. 1:30 TO 4:30
JUST REDUCED $1,000!
Which must make it not only a lovely, charming, up-dated, older 4-bedroom home — but a real snap! 4 lovely bedrooms; walk-in lighted closets, 4, 2 and 1-pce. baths, beamed ceilings, spacious entrance, foyer, open staircase, DEN with fireplace, modern kitchen with bar, new plumbing and lush W.W. carpets, full high basement with laundry. You name what makes a real family home and find it here! Close to Monterey School, on bus, and good terms!
NOW JUST $28,950
See it with PHIL SIMPSON, 386-7521.

OPEN SAT. 1:30 TO 4:30
2777 DEWDNEY ST.
$39,000
A home designed for happy large family living. The garden is well-established and offers seclusion, with towering firs, Japanese Plum Trees and large rhododendrons. FIVE BEDROOMS, 1600 sq. ft. on the main floor plus over 1000 upstairs. 22x17' LR with bay window, separate DR 16'x12', two full bathrooms. Full undeveloped basement. Oil-Hot-Water heat. Lane at rear for unlimited parking. Assume the attractive mortgage. IAN A. BOORMAN, 386-7521 anytime.

OPEN SAT. 1:30-4:30 P.M.
939 CAROLWOOD DRIVE
Buy now for retirement. A wonderful opportunity to acquire a lovely home for the future in beautiful Broadmead at a tremendous saving. This delightful 3-bedroom Dutch Colonial has just been drastically reduced to $45,000 for quick sale and will be sold with an 18-month lease expiring July 1972. For further details or prior viewing, phone
JOHN PLATT
386-7521 or 383-2700

FAIRFIELD
COMBINATION HOME AND-OR REVENUE
Four Stes. Close to the beach. Large spacious rooms. Excellent condition throughout.
$45,900
Located on Cook Street. Owner's two-bedroom suite on the main level plus full basement. Upstairs — three light housekeeping suites. Excellent arrangement to help cut costs.
$29,500
ROBERT J. MIKITKA
386-7521 477-5373

FAIRFIELD OCEANVIEW
4 BDRM. CHARACTER HOME
Extra large closets, fabulous ocean views, semi-secluded backyard with lots of trees. Big character filled living and dining rms. Full basement. Close to Gonzales Beach. Good deal under $20,000.
JOHN PROSSER, 386-7521.
1111 Government St.

C. G. HEISTERMAN & CO. LTD.
1121 Blanshard St. 383-4161

BEAUTIFUL BRENTWOOD MODERN FAMILY HOME DOUBLE PLUMBING
No air pollution here for the growing family. This 6-year-old bungalow stands on a large high 75'x200' lot, a short stroll down to the water. The house consists of 15x18' LR with FP, DR 11'x9', 3 BRs, 4-pc. vanity bath. Bright charming kitchen. Enclosed sundeck for summer living. Full high basement, full panelled, recreation room. Attached garage. Immaculate inside and out. Full price $24,950. Stuart Crickmay, 383-4161, res. 385-3170.

ROYAL OAK AVENUE
OVER ½ ACRE
4 BEDROOMS
$29,500
Situated on over ½ acre of view property, adjacent to Broadmead Estates this spacious Post and Beam home contains living room with raised hearth F.P., dining room, bright kitchen with eating area. 3 bedrooms and bath. Open stairway to lower level with one large bedroom, semi-finished recreation room and 2-pce. bath. Owner transferred and must sell immediately. For appointment to view call Mr. Blannin, 383-4161, res. 598-2200.

OPEN HOUSE
2835 KIWANIS WAY
SAT., 1:30 TO 4:30 P.M.
A very well planned 3-bedroom home, close to schools, shopping, and transportation and golf course. Double plumbing, 2 rec. rooms and loads of parking. Could be in-law suite. Only $10,000 down, balance to owner. Call J. P. Crow, Marlin Agencies Ltd., 598-4564.

250 HOUSES FOR SALE

N
A
T
I
O
N
A
L
TRUST CO. LTD.
2 LOCATIONS TO SERVE YOU

DOWNTOWN
1280 Douglas

!! OPEN HOUSE !!
!! OPEN HOUSE !!
SAT. 1:30 - 4:30
4910 MAXINE LANE
Almost new, three-bedroom home near beach in Cordova Bay. Living room with attractive fireplace, dining room with sundeck off, four-piece vanity bath, plus two-piece off master bedroom. Full basement. Quiet cul-de-sac. Asking $28,200 with excellent terms.
DON CLARK
Off. 388-5451 Res. 477-8076
DIRECTIONS: NORTH ON CORDOVA BAY RD., THEN LEFT ON MAXINE LANE, ONE HALF MILE PAST ROYAL OAK AVE.

"REST HOME"
Requires Nurse or someone specializing in mental health. This is an opportunity to operate an easily operated Home. Ideal for man and wife. COMPLETELY SEPARATE THREE, COULD BE SIX, BEDROOM DE LUXE HOME FOR LARGE FAMILY. (NEW) HAS INTERCOM SYSTEM TO MOST MODERN UP TO DATE REST HOME. For particulars, call
HARRY COOK
Off. 388-5451 Res. 598-3761

GLEAMING WHITE DUPLEX
S-S FAIRFIELD
Nice area. Two bedrooms, oak floors, fireplace. New condition. All cement construction. Warm and SOUNDPROOF. Basements and garages. Full price $38,500. 8½ PER CENT FINANCING.
HARRY COOK
Off. 388-5451 Res. 598-3761

HILLSIDE SHOPPING CENTRE

BETTER THAN NEW
A very attractive home, 3-years-old, set on beautifully landscaped grounds. On the main floor there are 3 bedrooms, 4-pce. bath, living room has fireplace. The kitchen is equipped with dishwasher and garburator, there is an eating area and separate dining space. On the lower level there is a finished recreation room with sliding doors leading to the outdoor patio, a storage and furnace room, utility room and space for additional development. This property is well located near excellent shopping, educational and recreational facilities and has all desirable services for your enjoyment. Price $31,900. Terms available.
KELLY NEMETH
Off: 386-2961, Res: 477-4641
24 Hrs.

RETIRED — LOOK!
Located in Mt. Douglas area, this gleaming WHITE STUCCO 2-bedroom home is set among a profusion of flowers, shrubs and trees. NO STEPS. The comfortable living room has COSY FIREPLACE. The kitchen is spacious, BRIGHT and modern. There is a separate utility room for washer and dryer. Attached garage and WORKSHOP for hubby. 2 blocks from city bus. All this and more for ONLY $18,500 ($5,000 will handle). CALL TODAY!
RUDY ROST
Off.: 386-2961, Res.: 658-5490

OAK BAY'S FINEST NEW LISTINGS FROM C. J. McLEOD REALTY LTD.
2230 OAK BAY AVE.
598-4567

OPEN HOUSE
SAT. 2-4:30 P.M.
1260 VICTORIA AVE.
See this exceptionally well-maintained and attractive 2-bedroom home in very desirable location. Updated wiring, plumbing and furnace. Lovely, easy-care and fenced garden. Ideally suited for retired or a young family. This will sell quickly at the asking price of $22,900. To view, call Mrs. Watson, 598-4567.

OPEN HOUSE
SAT. 2-4:30 P.M.
1250 MONTEREY AVE.
Price reduced to $22,900. Easy to buy, very little cash needed. Two bedrooms plus. Large living room, separate dining room. Large, fenced property. Immediate occupancy. Call Mrs. Sylvia Hart, 598-4567.

DRIVE BY
1034 MONTEREY AVE.
Price, terms and property similar to home listed above. View and compare these outstanding small homes. Call Mrs. Sylvia Hart, 598-4567.

HISTORICAL HOUSE ON THREE LOTS
Plenty of GENUINE old charm and graciousness here; the interior reminiscent of a cottage in Cornwall, set in a lovely English garden. Priced at only $32,000 to allow for the expense of some necessary foundation repairs. Absolutely delightful living in this very special house. Call me if you are sincerely interested in purchasing this type of property. Mrs. McLeod, 598-4567.

JOHNSTON AND CO. LTD.
1306 BROAD STREET

OPEN HOUSE
SAT. 1-4 P.M.
Side-by-Side Duplex
1073-1075 Davie St.
$32,900
Bright stucco exterior, two garages, woodsy area in the city. In line living and dining rooms and two bedrooms each side. Full basements. Automatic oil furnaces. Terms can be arranged. Beat this at $32,900. Call Simon Flett, 385-2471.

PREPARE FOR SPRING
Move into this immaculate large 2-bedroom home located convenient to all amenities of the lower Lansdowne area. Over 1,140 sq. ft. of living area. Spacious living room plus large dining room. Bright kitchen, vanity bathroom, full daylight basement, drive-in garage. Well landscaped easy-to-keep yard. $26,500 with 75 per cent mortgage available. Please phone Frank Beamish, 385-2471 or 477-8030.

Fairfield
On Leonard St. Immaculate 3-bedroom, full basement, large living room with fireplace, dining room and kitchen. Close to Beacon Hill Park and Ocean. $22,500. Bill McCulloch, 385-2471.

Oak Bay Willows
On Eastdowne Ave. Immaculate, 2 bedrooms, full basement, stucco home. $26,500. Bill McCulloch, 385-2471.

OAK BAY BORDER. REDUCED $5,000, modern 2-storey home, 5 bedrooms, triple plumbing, family room, rumpus room. $33,500. Private. 598-2374.

250 HOUSES FOR SALE

CANADA PERMANENT TRUST
CANADA PERMANENT
"WE TRADE HOMES"

OPEN HOUSE
FRIDAY-SATURDAY 1:30-4 p.m.
639 MONTEREY AVE. OAK BAY
New 4-bedroom home — good workmanship — Rock fireplace — WALL TO WALL carpet — Balcony off bed sitting room — sea and mountain view — Fruit orchard.
Priced at $34,900 complete.
Call EMIL IZIK, 386-1361.

OPEN HOUSES
SAT. — Jan. 9
1:30 - 4:30
4891 and 4895
Lochside Drive
(south of Claremont)
See our display advertised on financial page. F. BEAVER-JONES — 382-5981 or VAUGHN THOMPSON — 658-8541.

OPEN SATURDAY, 1:30 - 4:30
953 WOLLASTON, ESQUIMALT
$1,000 DOWN
and very easy monthly payments could buy this well-built modern and immaculate, full basement, home. ALL OFFERS, TRADES and TERMS considered.
LES FISHER, 386-1361 or 477-4238.

SIDNEY
OPEN HOUSE
1:30-4:30
2139 MALAVIEW
Cathedral entrance and almost new. No less than 5 bedrooms. Come and see it. You could steal it for only $22,750. JACK DOBSON 386-1361.

OPEN HOUSE
730 BURNSIDE RD. WEST
OPPOSITE ST. JOSEPH'S CHURCH
SATURDAY, JANUARY 9
1:30-4:30
Immaculately maintained 2-bedroom home, large living rm, separate dining room. Fully landscaped double lot. 2-car port. $25,950. TERMS. DON ROBBINS IN ATTENDANCE 592-7641.

OAK BAY
Spacious 3-bedroom home with 2 extra finished rooms in daylight basement with a 3-piece bath. A real family home only $30,000.
K. WRIGHT, 598-2183 — 386-1361 — 24 hrs.

SIDE BY SIDE DUPLEX
2 bedrooms each side, bath units rented, walk to town, only $26,200.
K. WRIGHT, 598-2183 — 386-3161 — 24 hrs.

McKENZIE SHOPPING CENTRE PLUS UNIVERSITY DISTRICT
1670 GARNET ROAD
Have a look at this lovely home featuring (1) 2 bedrooms up plus 1 bedroom down. (2) Large sundeck overlooking a very spacious back yard with a number of fruit trees. (3) Drive-in garage plus as extra driveway for boats, trailers, etc. (4) Very, very close to our University and also to the new proposed shopping centre. You must see this house to appreciate it. For viewing and further information contact P. J. SNOW 386-1361.

FAIRFIELD — $2,500 DOWN
4 BEDROOMS — $21,500
Owner will carry the whole balance on this excellent large family home. Located in a choice area, close to the sea and park. No buses needed. Walk to shops. To view call PATRICK DOERKSEN, 478-3432 or 386-1361.

WEST BURNSIDE
IMMACULATE 2-BEDROOM. SEPARATE DINING ROOM HOME WITH SPACE FOR 3RD BEDROOM IN THE FULL HIGH BASEMENT. SITUATED ON A BEAUTIFULLY LANDSCAPED, DOUBLE LOT CLOSE TO ST. JOSEPH'S CHURCH. FOR MORE INFORMATION OR APPOINTMENT TO SEE PLEASE CALL MADGE HOLE DON ROBBINS
382-5369 386-1361 592-7641

$15,900
WEST BURNSIDE
COSY, EASY CARE BUNGALOW ON A 55x110 GARDEN LOT. ON THE BUS ROUTE. 2 BEDROOMS. NO BASEMENT. LOW TAXES. RURAL AREA. TO VIEW, PLEASE CALL 386-1361, MARY WOOD 642-5914.

"SPACIOUS"
"SEMI-SECLUDED"
"CLOSE TO SCHOOLS"
This 3-bedroom home with over 1600 sq. ft. of living space is ideally located near public and private schools. Large living room with F.H. fireplace, convenient dining room and kitchen, family room or hobby shop, attractive landscaped and fenced lot in park-like atmosphere. Low interest rate mortgage. Good value at $29,500. Call KELLY DICKSON or FRED BEAVER-JONES, 386-1361 ANYTIME.

"RETIREMENT OR STARTER"
2-bedroom bungalow with extra large lot is located in quiet area, on transportation, close to park and lawn bowling. Room for boat or trailer. Several fruit trees. Living room with fireplace, extra large kitchen with nook, new range and good refrigerator included. Call FRED BEAVER-JONES or KELLY DICKSON 386-1361 anytime.

ISLAND HOMES LTD.
2504 Douglas St. 386-7545

HIGH QUADRA
3 BEDRMS. & DEN
ONLY $22,900
Beautiful semi-bungalow in immaculate condition inside and out. Excellent thru hall plan, lovely 15x17 lv. rm with fireplace, sep. din. rm., spacious modernized kitchen with eating area, Master bedrm. and den with closet, and 4-pc. bath. on main floor. Enclosed staircase to 2 extra bedrms. Full bsmt. with OOM heat and drive-in garage for 2 cars. Not a dime to be spent here as everything is in 'tip top' condition. Ideal for small or large family. Exceptional value at $22,900, with low interest mtge. Ph. Morris Lund or Don Munro, 386-7545, anytime.

GORDON HEAD
LOW RANCHER
TWO BEDROOMS
PANELLED DEN
DOUBLE LOT
$28,500
Cosy low rancher set among mature shrubbery and fruit trees, behind a circular driveway on a choice 100x127' lot in a top residential area. Features living rm., dining rm., combined, with fireplace, 2 extra lge. bedrms. and 4 pc. bath, bright elec. cab. kitchen, utility rm. and panelled den. OIL HOT WATER HEAT. Attached garage. RUSTIC SHAKE ROOF. A most appealing home. Call Don Munro for appt. to view. 386-7545 or 477-1705.

WATERFRONT
SUNNY EXPOSURE
Your own private beach with fishing and boating at the door of this lovely newer bungalow. Contains 2 bedrms. on main floor plus one in high bsmt. Stone fireplace in living rm., dining rm. overlooking the water, wall-to-wall rugs thruout. Utility rm. on main floor. Asking $36,900 full price with terms. For further information or to inspect please call Lloyd Ellis, 386-7545, res. 658-8222.

NEW — 3 BEDROOMS
With lge. living rm., dining rm., convenient kitchen, 2 baths, wall-to-wall rugs throughout. Sea glimpse. Carport. A lovely home close to shopping and schools. Asking $27,900 full price. Try your terms and trades of older or smaller properties, or duplex. To inspect please call Lloyd Ellis, 386-7545, res. 658-8222.

NEW WITH A VIEW
Large gorgeous, 3-bedrm. home with en suite off master bedrm. Rich looking rug and fireplace in lge. living and dining room, sliding glass doors to large covered-over sundeck, dble. carport. Unfinished bsmt. with R.I. plumbing. 1 block to school, in a choice quiet area. Only $39,900, with $16,400 down. 9% per cent mtge. $5,000 second avail. Will consider trade. Call Ron Crow, 386-7545.

FABULOUS VIEW
CENTRAL SAANICH
Attractive 3-yr-old 3-bedrm. home on 6-10 of an acre. Presently VLA. Lge "L" shaped living and dining rm., W-W carpet, 13 ft. floor to ceiling fireplace. De luxe kitchen with eating area. Lge. family room with fireplace — glass doors to patio. 3 sets of plumbing, extra bedrm. or den. Dble carport. This is a NEW LISTING and it is priced for quick sale at $47,500. Ron Crow, 386-7545, res. 592-4989.

250 HOUSES FOR SALE

WWW WWW
WWW WWW
WWW WW WWW
WWW WW WWW
WWW WWW
WHITTOME'S
WWWWWWWWWWWWW
"DOWNTOWN BRANCH"
706 FORT ST. 388-4271
WWWWWWWWWWWWW

OPEN HOUSE
SATURDAY, 10-12; 2-4:30
2035 CEDAR HILL X RD.
See Display Ad Friday nite or Sat. morning on this new home that is best value in the area. Even better, come and see it. WILF DAVIS 388-4271 or 658-5276.

OPEN HOUSE
5305 PARKER AVENUE
SATURDAY, 1:30-4 P.M.
YESTERDAY you resolved to look at that waterfront property. It's for sale now. Asking $33,800 and has a nice sandy beach. This one owner home has full basement. The bright Kitchen and large Living Room with Fireplace, overlook the straits. Separate DR or 3 BR, 4 Pce. Bath. Double Carport. See it today with JAN SLATER, RUTH LUKAITIS, Off. 388-4271, or 385-9966 or 477-5306.

OAK BAY
NEAR THE SEA
New 3-bedroom home, ensuite plumbing — large entertainment-size living rm. with floor-to-ceiling stone fireplace — large leaded glass picture window, full high basement. Put this on your must see list.
LORRAINE ZIEGLER
388-4271 592-1769

A SPARKLER—$18,900
4 BEDRMS. — JUBILEE
It gleams. Quality wall-to-wall carpets in Living and Dining Rooms. Glass door to patio, modern cabinet kitchen. Oilomatic heat, etc. Tops! Terms. Price $18,900.
C. VINING 388-4271 or 479-3786.

CORDOVA BAY
$32,000
Waterfront home South end of beach. Excellent financing. Ask the Vendor to carry the balance at a low interest rate. Living room, 2 bedrooms, kitchen with eating area overlooking the view. Lower suite guest accommodation, living room, one-bedroom, kitchen and bathroom. View patios also boathouse.
JOE MANTON, 388-4271

WWWWWWWWWWWWW
"ROYAL OAK BRANCH"
4526 West Saanich Rd. 479-1667
WWWWWWWWWWWWW

$17,000
RETIRED OR STARTER
A comfortable home close to store and transportation. It has a nice living room with H.W. floor and fireplace. The roomy kitchen has a separate eating area. The heat is OOM in part basement. The 2 bedrooms are fair size and a garage separate. ERNIE LEE, 658-8447 or 479-1667 (24 hrs.)

ROYAL OAK ACRES
1—Over 2 acres of treed and open property with seclusion and privacy.
2—Well-built, 3-bedroom home.
3—Easy viewing and immediate occupancy.
4—Low asking price of $29,900.
Call:
ART LAWRENCE, 479-2317
479-1667 (24 hrs.)

EXECUTIVES
Dignity! Quality!
QUIET, CHARM!
2400 sq. ft. of comfort on one floor. From the finest hand crafted front door through the spacious entrance halls to the comfort-giving Carpeted living room with chipped ceiling-high granite fireplace. Full separate dining room, special built kitchen, finest workmanship. Large family room, excellent breakfast area. Utility. 4 sets of plumbing, 3 spacious bedrooms. Large master bedroom with full 4-pce. bath. Quality special designed vanities in all Baths. Den or fourth bedroom. This no-step home is located in the finest new development one could wish for. Full price $37,000. To view Please Dial CLIFF STRETCH, 479-1667 or 592-3969.

SECLUDED 2.8 ACRES
FANTASTIC VIEW
AT THE END OF A LONG BLACKTOPPED ROAD THIS IS AN UNUSUAL HOME IN EVERY RESPECT — 1900 FT. OF LIVING SPACE — 29x28 FT. LIVING ROOM WITH CHARACTER STONE WALL — THREE BEDROOMS — TWO BATHROOMS (ONE EN SUITE) — FULL HIGH BASEMENT WITH SPACE FOR ADDITIONAL ROOMS — THIS IS A REAL BUY AT ONLY $45,000.
JOHN BISHOP, 479-1667
Res.: 656-2308

SPOTLESS — PERFECT
GLANFORD AREA
Looks like it was never lived in — beautiful unusual decorations — Large Living room with Fireplace—Through Hall—Dining room — and Lovely Kitchen — Two good bedrooms — Sewing room and space for another in full high basement — Drive-in Garage. 67-ft. lot and sewers are being installed. Well priced at $22,750.
JOHN BISHOP, 479-1667
RES: 656-2308

MODEST HOME—BIG LOT
ONLY $16,900
A small but well kept home in a DESIRABLE AREA on sewer — Living room and Kitchen with BIG eating area in-Line—Three bedrooms (Bathroom in between) — Full basement could be finished off. Copper Plumbing, good wiring. New Aut. Oil Furnace. Well insulated. In the Cook-Quadra area. To View call:
JOHN BISHOP, 479-1667
Res.: 656-2308
J. H. Whittome & Co. Ltd.

OPEN HOUSE
SATURDAY 1:30-4:30
OAK BAY BEAUTY
SOUTH OF THE VILLAGE
2163 GUERNSEY
Come see this beautiful little stucco bungalow with personality and charm — delightful garden with trees and shrubs — on a quiet street close to park, sea and transportation. Very high quality construction — immaculate — hot water heat. — Living room with seaview — dining room with fireplace — lovely bright kitchen facing the sunny south with seaview, with seaview from the nook — master bedroom with seaview plus two more up, one with seaview, one needing some finishing — Full dry basement — Drive-in garage — Asking $23,900 with good terms to approved purchaser — Please call:
J. B. YOUNG, 658-8594, Res. Anytime, 383-4124 Office
PARK PACIFIC INVESTMENTS LTD.

OPEN HOUSE
2066 Stelly's Cross Road
Sat., 1:30-4 p.m.
POST AND BEAM
— NEW —
3 bdrms., full basement. View lot.
$28,700
LOW DOWN PAYMENT
For prior viewing please call Lee Forbes, 385-1431 Anytime. Res. 382-3541.
QUADRA REALTY LTD.

NEW 3-BEDROOM, FULL BASEMENT, side by side duplex in new South Sidney area. Only $5,000 down on action price of $34,900. 652-2808 or 656-4066.

250 HOUSES FOR SALE

WWW WWW
WWW WWW
WWW WW WWW
WWW WW WWW
WWW WWW
WHITTOME'S
W W W W W W W W W W W W

"DOWNTOWN BRANCH"
706 FORT ST. 388-4271
W W W W W W W W W W W W

OPEN HOUSE
SATURDAY, 10-12; 2-4:30
2035 CEDAR HILL X RD.
See Display Ad Friday nite or Sat. morning on this new home that is best value in the area. Even better, come and see it. WILF DAVIS 388-4271 or 658-5276.

OPEN HOUSE
5805 PARKER AVENUE
SATURDAY, 1:30-4 P.M.
YESTERDAY you received to look at that waterfront property. It's for sale now. Asking $35,800 and has a nice sandy beach. This one owner home has full basement. The bright Kitchen and large Living Room with Fireplace, overlook the straits. Separate DR or 4 BR, 4 Pce. Bath. Double Carport. See it today with JAN SLATER, RUTH LUKAITIS, Off. 388-4271, or 385-5565 or 477-8506.

OAK BAY NEAR THE SEA
New 3-bedroom home, ensuite plumbing — large entertainment-size living rm. with floor-to-ceiling stone fireplace — large leaded glass picture window, full high basement. Put this on your must see list.
LORRAINE ZIEGLER
388-4271 592-1769

A SPARKLER—$18,900
4 BEDRMS. — JUBILEE
It gleams. Quality wall-to-wall carpets in Living and Dining Rooms. Glass door to patio, modern cabinet kitchen. Oilomatic heat, etc. Total Terms, Price $18,900.
C. VINING 388-4271 or 479-3788.

CORDOVA BAY
$32,000
Waterfront home South end of beach. Excellent financing. Ask the Vendor to carry the balance at a low interest rate. Living room, 2 bedrooms, kitchen with eating area overlooking the view. Lower suite guest accommodation, living room, one-bedroom, kitchen and bathroom. View patios also boathouse.
JOE MANTON, 388-4271
W W W W W W W W W W W W

"ROYAL OAK BRANCH"
4526 West Saanich Rd. 479-1667
W W W W W W W W W W W W

$17,000
RETIRED OR STARTER
A comfortable home close to store and transportation. It has a nice living room with H.W. floor and fireplace. The roomy kitchen has a separate eating area. The heat is OOM in part basement. The 2 bedrooms are fair size and a garage separate. ERNIE LEE, 658-5447 or 479-1667 (24 hrs.)

ROYAL OAK ACRES
1—Over 2 acres of treed and open property with seclusion and privacy.
2—Well-built, 3-bedroom home.
3—Easy viewing and immediate occupancy.
4—Low asking price of $29,900.
Call:
ART LAWRENCE, 479-2317
479-1667 (24 hrs.)

EXECUTIVES
Dignity! Quality!
QUIET, CHARM!
2400 sq. ft. of comfort on one floor. From the finest hand crafted front door through the spacious entrance halls to the comfort-giving Carpeted living room with chipped ceiling-high granite fireplace. Full separate dining room, special built kitchen, finest workmanship. Large family room, excellent breakfast area. Utility. 4 sets of plumbing, 3 spacious bedrooms. Large master bedroom with full 4-pce. bath. Quality special designed vanities in all Baths. Den or fourth bedroom. This no-step home is located in the finest new development one could wish for. Full price $27,000. To view Please Dial CLIFF STRETCH, 479-1667 or 592-3969.

SECLUDED 2.8 ACRES FANTASTIC VIEW
AT THE END OF A LONG BLACKTOPPED ROAD THIS IS AN UNUSUAL HOME IN EVERY RESPECT — 1900 FT. OF LIVING SPACE — 29x26 FT. LIVING ROOM WITH CHARACTER STONE WALL — THREE BEDROOMS — TWO BATHROOMS (ONE EN SUITE) — FULL HIGH BASEMENT WITH SPACE FOR ADDITIONAL ROOMS — THIS IS A REAL BUY AT ONLY $45,000.
JOHN BISHOP, 479-1667
Res.: 656-2308

SPOTLESS — PERFECT GLANFORD AREA
Looks like it was never lived in — beautiful unusual decorations — Large Living room with Fireplace — Through Hall — Dining room — and Lovely Kitchen — Two good bedrooms — Sewing room and space for another in full high basement — Twin Electric Garage. 67-ft. lot and sewers are being installed. Well priced at $22,700.
JOHN BISHOP, 479-1667
RES.: 656-2308

MODEST HOME—BIG LOT
ONLY $16,900
A small but well kept home in a DESIRABLE AREA on sewer — Living room and Kitchen with BIG eating area in-Line—Three bedrooms (Bathroom in between) — Full basement could be finished off. Copper Plumbing, good wiring. New Aut. Oil Furnace. Well insulated. In the Cook-Quadra area. To View call:
JOHN BISHOP, 479-1667
Res.: 656-2308
J. H. Whittome & Co. Ltd.

OPEN HOUSE
SATURDAY 1:30-4:30
OAK BAY BEAUTY
SOUTH OF THE VILLAGE
2163 GUERNSEY
Come see this beautiful little stucco bungalow with personality and charm — delightful garden with trees and shrubs — on a quiet street close to park, sea and transportation. Very high quality construction — immaculate — hot water heat. — Living room with seaview — dining room with fireplace — lovely bright kitchen facing the sunny south with seaview, with seaview from the nook — master bedroom with seaview plus two more up, one with seaview, one needing some finishing — Full dry basement — Drive-in garage — Asking $23,900 with good terms to approved purchaser — Please call:
J. B. YOUNG, 658-8594, Res.
Anytime, 383-4124 Office
PARK PACIFIC INVESTMENTS LTD.

OPEN HOUSE
2066 Shelly's Cross Road
Sat., 1:30-4 p.m.
POST AND BEAM — NEW —
3 bdrms., full basement. View lot.
$28,700
LOW DOWN PAYMENT
For prior viewing please call Lee Forbes, 385-1431 Anytime.
Res. 382-3541.
QUADRA REALTY LTD.

NEW 3-BEDROOM, FULL BASEMENT, side by side duplex in new South Sidney area. Only $5,000 down on action price of $34,900. 652-2808 or 656-4066.

MAYFAIR REALTY LTD.
WOODWARD'S MAYFAIR CENTRE
3153 Douglas St. 386-2965

OPEN SAT., 1:30 - 4:30
NEW — HOUSES — NEW
"COLWOOD" Turn right on Mount View, pass Oldcorn, look for Mayfair "For Sale" signs, 2 houses on Carol Ann. "GLEN LAKE" Drive past village to 2800 block Sooke Rd., turn right at Mayfair subdivision sign. All 3 bedroom, full basement, carport, sundeck, excellent value from $23,800. Phone JOHN RUSSELL or GEORGE CHAN, 386-2955. On site or prior viewing.

OPEN HOUSE
165 BEECHWOOD
(Near the Sea)
SAT., 1-5 P.M.
Large 3 bedroom home in excellent condition, full height half basement. Home has all modern services. Asking $22,900 with terms. Call R. FROST, 386-2955 or res. 592-6832.

OPEN HOUSE
2801 BLACKWOOD
SAT., 1:30-4:30
Well built, well maintained, convenient location for schools, shopping and transportation. Extra plumbing in developed basement. Low down payment to full price of only $20,500. STAN JAMES, 386-2955 or res. 592-3740.

OPEN HOUSE
819 MACLEOD
(off Colville)
SAT., 1:30-4:30
ESQUIMALT — $15,950
TRY $500 DOWN
Clean, white stucco, two-bedroom home with full basement. Good roof, furnace, wiring. Separate garage. Close to everything. Please call GEORGE WALL, 386-2955 or 479-5681.

OPEN HOUSE
FRI. AND SAT., 1:30 - 4:30
2872 MURRAY DRIVE
(PORTAGE INLET)
Close to the bus and shops, a 2-bedroom, full basement retreat with PRIVATE DOCK. IMMEDIATE POSSESSION. $29,900 with terms available. Call ALF PORCHER, 386-2955- or 384-5823 for prior information. TRADES ACCEPTED.

FAMILY OF 12?
6-bedroom, full basement home, 2 blocks from Jubilee has 3 bathrooms, L-shaped living and dining room with fireplace, drive-in garage with lane to back yard and extra space for vehicles. Only 12 years old, it could be yours next month. $32,500 with excellent financing available. To view this one of a kind EXCLUSIVE LISTING, call ALF PORCHER, 386-2955.

VACANT POSSESSION
QUIET CUL-DE-SAC
Modern 3-bedroom family home in immaculate condition. Living room with fireplace, dining room and thru hall have wall-to-wall carpeting. Kitchen has built-in range and dining area. Full basement with extra large rec. room. Separate patio and carport. Very good terms or you may possibly trade up. Asking only $24,900. FRANK BOUSFIELD, 386-2955 or 479-1000.

BUILD IN SIDNEY
$24,500 ONLY
NEW TO YOUR PLAN
We'll build you a new three bedroom home on this builder's lot. Full basement, living and dining rooms. Well worth it for this area — about three months possession — curbed and paved street. Call quickly to JOHN MOLYARD at 386-2955, anytime.

TRUE VALUE
Below replacement cost, 1600 sq. ft. WITH A VIEW, 3 Bedrooms carpeted. De luxe kitchen with dining area. Formal dining room. LARGE, LARGE living room with fireplace, 2 bathrooms, full basement with additional fireplace. Carport. Real value and close to town. NO FINANCING TO ARRANGE. Your down payment or trade may handle. For full details please call LOU BLOOMFIELD, 386-2955 or 592-6418.

A REAL BUY
Situated on 2 city lots, near Simpsons-Sears. A brand new listing consisting of 2 bedrooms, large electric kitchen, nice living room with fireplace, ample storage area. A neat bungalow in TOP SHAPE that can be purchased with a low down payment, only $18,900 full price. For details please call LOU BLOOMFIELD, 386-2955 or 592-6418.

EXCELLENT BUY!
Asking $15,900. 2 large bedrooms, kitchen, living room with fireplace, nice entry hall, full basement. Automatic oil heat. $2,000 down to reliable purchaser. Low taxes. Good location. Call ROMA NICOLL, 386-2955.

NEW DIRECT FROM ENGINEERED HOMES LTD.
Choice Saanich location.
Close to schools and shopping
½ mile to marina and ocean side.
Large sewered landscaped lots.
Carports and paved driveways.
3 bedrooms, full basements.
Some with fireplaces.
220 wiring for range and dryer.
Oil heat and roughed-in plbg.
Low down payments.
Large NHA mortgage.
Starting at $21,500 for
1096 square feet of living area.
IMMEDIATE POSSESSION
Phone 385-6211 anytime.
Open House 2-5 daily.
Turn right on Pat Bay Highway
to Ardwell Ave., one mile north
of Beacon Ave., Sidney.

$18,500
THREE BEDROOMS
Perfect STARTER or RETIREMENT home on large, 66x160-ft. lot. Good size living room with fireplace, dining area, double stainless steel sinks in bright kitchen. Utility room and 4-piece bathroom. Lots of storage and separate garage. Automatic oil heat. Existing First Mortgage of approximately $7,700 at 5½ per cent interest. For further information please contact:
JOHN WATSON
388-5561 477-3877
BOULTBEE, SWEET REALTY LIMITED
Yorkshire Trust Affiliate
737 Fort Street
Victoria, B.C.

OLDER HOUSE
Completely renewed inside, 3 bedrooms, family room, large kitchen, wall-to-wall carpets, nice yard, blocks to school.
BUY DIRECT
GALAXY CONSTRUCTION LTD.
382-0438 386-6601

ISLAND PACIFIC REALTY LTD., 388-6231, 3200 QUADRA ST.

OPEN HOUSE
SAT. 2-4 P.M.
2341 ARBUTUS ROAD
Charming home on ⅓ of an acre at Gordon Head with sea view. Very large living room, dining room, dream kitchen, 2 baths. Asking $43,000.
MAE IVINGS
LAURIN RESTALL

SOOKE OPEN HOUSE
Low Down Payment
Brand New 3-Bedrooms
Ocean View—Large Lot
FULL PRICE $23,900
BUILDER IS OPEN TO OFFERS
Drop in on Sat. Jan. 9th.
2002 Kaltasin Rd. Left off of Sooke Rd.
or CALL CLIFF BENNETT
ANYTIME 388-6231 or RES. 592-2007

A LITTLE GEM
Cozy 3-bedroom stucco bungalow on a quiet no-through street, close to school, store and bus. Beautiful new kitchen, 4-piece bath, living room with fireplace, playroom downstairs, separate garage. $21,950.
MRS. PETERSEN, 388-6231

CADBORO BAY
3-bedroom, full basement bungalow, 14x22 living room with fireplace, 12x12 dining room, cab. elect. kitchen, 4-pce. bath up, 2-pce. down; den and family room in full high basement, drive-in garage with workshop. Lovely secluded back garden. Two large LOW INT. Mortgages. $33,900.
MRS. PETERSEN, 388-6231

LARGE PROPERTY
.85 acres plus a 3-Br. home. This property has lots of possibilities. you might even keep a horse or have a house on a VLA size lot and sell off a VLA size lot. Owner is leaving the area so priced to sell at only $22,500.
G. LANGSTON — 386-8596
G. McWILLIAM — 652-2467

METCHOSIN SPECIAL
4 BR home that has been rebuilt; needs some finishing, on level ½ acres. This spacious house, all one floor has large living room with new F.P. Large elect. kitchen with dining area. New bath, utility PLBG W.D. DBLE garage with large storage room. $16,900.
MRS. McKEAGE
479-5888

VIC HIGH
2-bedroom older home on small lot, full cement basement, paneled living room with wall-to-wall carpet, large dining room, roomy cab. elect. kitchen. OOM heat, sep. utility room off kitchen. On bus line, close to schools and stores. Asking $18,900. Call 388-6231.
MRS. PETERSEN

FAMILY OF 12?
6-bedroom, full basement home, 2 blocks from Jubilee has 3 bathrooms, L-shaped living and dining room with fireplace, drive-in garage with lane to back yard and extra space for vehicles. Only 12 years old, it could be yours next month. $32,500 with excellent financing available. To view this one of a kind EXCLUSIVE LISTING, call ALF PORCHER, 386-2955.

OPEN HOUSE
SATURDAY 2-4:30
257 WILDWOOD AVE.
FAIRFIELD—$20,000
5-ROOM BUNGALOW
Attractive stucco home with thru hall plan and ALL BEDECORATED. Good size living room with brick fireplace, dining room, hardwood floors. Electric cabinet kitchen, refrigerator and range included. Two nice bedrooms and Pembroke bathroom. Full basement, copper pipe, garage, OIL HOT WATER HEATING. Close to bus, park and shops. Real value. EXCLUSIVE. Vacant possession.
MR. FATT
385-3411 386-6536

OPEN HOUSE
SATURDAY 1:30 TO 4:30
505 RIDGEBANK CRES.
An existing new listing. A 4-bedroom family home, 7 years old with finished basement. Beautifully landscaped, sundeck, B-I-oven and stove, rumpus room with bar and many other extras. Large 6½ per cent mortgage. An excellent value at only $2[illegible],500.
385-3411 JIM WEST 592-3703

1.2 ACRES V.L.A.
Relaxing rural living with room to romp for the whole family. This magnificent large home displays unique design and superior construction of yellow cedar post and beam.
Plenty of space inside too with 4 bedrooms, triple plumbing, full basement. Beautiful floor to ceiling white stone fireplace. Built-in oven and range. Definite sub-dividing possibilities. For further details or to view, phone:
JOHN PINCHBACK
479-3039 385-3411

N P
O R
R I
Y &
B E
ASSOCIATES LTD.
1314 Quadra St. 385-2458

OPEN HOUSE
789 GREENLEA DRIVE
ROYAL OAK
SAT. 2-5 P.M.
VLA at present and this 3-bedroom full basement bungalow must be sold. You will like the brightness and convenience. $21,500. Dar Garside, 385-2458.

NEEDS PAINT
Older, 6-room bungalow, no basement, good condition inside. Victoria High area. $1,000 down, with Gov't Loan, asking $13,300. Call Ted Chartres, 385-2458.

COUNTRY HOME
.64 of an acre, $19,900
Older 3-bedroom home partially renovated, situated out where the air is pure and the surroundings peaceful. Vendor will carry good 1st mtge. For further details call
Connie Reynolds
385-2458 or 592-3006

$16,500
FULL PRICE
For a cosy 3-bedroom home Gorge area, full basement, separate garage, nice yard. Fruit trees, Sidewalk, street lights, and sewer. Possible $2500 to good reliable purchaser. Don Robertson, 385-2458 anytime.

ELK LAKE AREA
5 acres of treeds (some 16" circumference) and trails, also cleared just a 3 wood shot from the lake areas. 7 miles from city centre and Fine modern 3-bedroom bungalow, 2 full bathrooms, drive-in workshop, 2nd F.P. in the rumpus room. 27x22 garage and breezeway. Now only $52,900. Small down payment. Dar Garside, 385-2458.

OPEN HOUSE
OPEN HOUSE
FRI.—SAT., 2-5 P.M.
2211 ARDWELL
SIDNEY
$500 down could handle
Brand new 2-bedroom home with a 3rd finished bedroom in the full b.a.sement. Wall-to-wall carpets. Fireplace. Sundeck. Carport. Plumbing in the basement is roughed in. Rumpus room also roughed in. Asking $24,900 but ALL OFFERS CONSIDERED. Located in area of all new homes.
PETER TER VEER
383-7115 479-1588
Ettema Realty Ltd. 1892 Cook St.

"Complete Real Estate Service Across Canada"
MONTREAL
R
U
S
T
1097 Fort Street 386-2111
Sidney 656-3924

OPEN HOUSE
SAT. AND MON. 1:30 TO 4:30
1894 ST. ANN ST.
—Custom Built 1968.
—3 Br., 1½ bath on Main.
—Lower level could be in-law ste.
—Two carport; sundeck over.
—Trans. owner offers below replacement at $36,950 WITH $24,500 MTGE.
386-2111 Bill Tyson 477-4437

OPEN HOUSE
2920 PRIOR
Sat. 1:30 - 4:30
Compact 2-bedroom stucco home, plus bedroom in bsmt. Living room, fireplace, oil hot air heating, lot 69x135. Asking $16,900 — Terms.
386-2111 D. Beckner 598-1391

Esquimalt $12,600
3-bedroom, no-step on no thru street near Naden. Investment potential multiple zoned. Owner will consider trades.
D. Beckner, 386-2111, 598-1391

SECLUSION ON ½ ACRE
ENGLISH TUDOR
TRANS. OWNER $42,500
—Custom built in 1960 this excellent residence will appeal to the discerning buyer.
—Main floor has 18x18 L.R., sep. D.R., Den, good kitchen and large Utility.
—On 2nd floor two Brs. and large Dormer Room with built-ins and walk in closet.
—Basement has period Rec Room and space for development.
—If these basic details appeal, then drive by 4560 Vantreight or SAVE TIME AND PHONE ME TO VIEW. I CAN SHOW IT ON FIVE MINUTES NOTICE!
386-2111 Bill Tyson 477-4437

WINDSOR ROAD!
OWN YOUR OWN SUITE
Warm, secure 2-bedroom apartment, in modern, quality, 6 ste. building. Mere step to sea, park, stores, bus. Buy this gleaming immaculate haven for only $21,900 and have all the security of ownership with few of the responsibilities.
GEORGE BLACKBURN 386-2111

SEE AND BUY
Main building 40'x100' and two storeys with full cement basement. Also 2 bedroom home and 3 car garage. All in excellent condition and situated on 3½ acres of view property.
GOVERNMENT AGENCIES, THEATRICAL GROUPS, CLUBS, AND ALL OTHER ORGANIZATIONS SHOULD SEE THIS PROPERTY.
386-2111 Bill Ratcliffe 656-4517

$24,700 FAIRFIELD $24,700
WELL BUILT, AND ATTRACTIVE, AND 20 YEARS OLD.
This semi-bungalow has 3 large bedrooms and an in-line living and dining room measuring 27'x14'. Close to school and shopping.
386-2111 BILL RATCLIFFE 656-4517

YES! MONTREAL TRUST HAS LISTED EXCLUSIVELY A FINE SOUTH OAK BAY HOME. 1279 HEWLITT PLACE.
VACANT
Priced at $24,750, $2,000 down on sound covenant. Inquire re further details on financing. The home is a 1940 semi-Tudor, a dead-end street, close to public and private school.
OPEN HOUSE SATURDAY
1 - 4 P.M.
Evening or Sunday appointments promptly arranged for busy people. Prior viewing through
LYNETTE DELAHUNT
MONTREAL TRUST
386-2111

1449 GRANT ST.
$23,750 GOOD TERMS
Excellent large family home, tip top kitchen, wall-to-wall carpeting, chandelier in dining room. Owners have bought so no waiting for possession. Appointments through
LYNETTE DELAHUNT
386-2111

MUST BE SOLD
213 COTTIER PLACE
Priced at $22,250, less than a year old, full basement, built to N.H.A. specifications. Qualified buyer may choose terms to suit his convenience.
DETAILS ON THIS ABSOLUTELY NO NONSENSE, BELOW COST SALE THROUGH LYNETTE DELAHUNT 386-2111.

For the Executive
The owner built this home 2½ yrs. ago and never expected to give it up. Located in a cul-de-sac, this well proportioned home is ideal for the executive with a growing family. Five bedrooms or four with a rec. room. Rosewood panelled den off large entrance hall, living room richly carpeted is on 2nd level, fir. to ceiling open fireplace. Unique bar-b-que in dining room. Compact, step-saving kitchen with family sized eating area, 2 bathrooms. Beautiful well-kept shrubbery completes the picture of quality living. First time offered for sale. Asking $41,500.
386-2111 D. Beckner 598-1391
386-2111 D. BECKNER 598-1391

NEWSTEAD REALTY LTD.
JUNCTION CENTRE
1637 FORT STREET 382-8117

CEDAR HILL IN-LAW SUITE
This brand new listing has got to be about the best buy on today's market. Located high on a hill and overlooking the entire City and Oak Bay. A truly spotless and modernistic home in all respects. Large living room, separate dining room, kitchen, huge sundeck with its panoramic view. Carry oak trees and lovely rock gardens complete the picture.
Full Price $28,950
With Good Terms.
To view or for further information phone
RON SEDGER
382-8117 or 479-3673
NEWSTEAD REALTY LTD.

VACANT
$20,900
Look no further! The best buy on the market — 13 years old — large living room with fireplace, family kitchen, 2 beds — full basement. Try your down payment. Good financing available to qualified purchaser. Call me NOW for details
MRS. SEDGER
382-8117 OR 479-3673
NEWSTEAD REALTY LTD.

WILLOWS
3 BEDROOMS
NEAR THE SEA
Charm and Solitude located one and a half blocks from the sea. This newly listed three-bedroom, separate dining room, older home features 1300 sq. ft. on the main floor with extra accommodation in the basement. Surrounded by shrubs and fruit trees it boasts low taxes, prime location and payments on the existing mortgage of only $102 P.I.T. Call Now it won't last at only $25,900.
MRS. V. ROBERTS
382-8117 or 592-2171

2 VICTORIA OFFICES
BBBBBBBB BBBBBBBBB
BBBBBBBBB BBBBBBBBB
BBBBBBBB BB BBBB
BB BBBB BB BBBB
BB BBBB BB BBBB
BB BBBB BBBBBBBBB
BBBBBBBBB BBBBBBBBB
BB BBBB BB BBBB
BB BBBB BB BBBB
BBBBBBBBB BBBBBBBBB
BB BBBB BB BBBB
BB BBBB BB BBBB
BBBBBBBBB BBBBBBBBB
BBBBBBBBB WE TRADE HOMES
BLOCK BROS. REALTORS

OPEN 9-9 AND ALL DAY SATURDAY
477-1841
3636 SHELBOURNE

OPEN HOUSE
SAT. 1:30-4:30
482 SPARTON RD.—HOBBY FARM
3 arable, gently rolling acres — a large barn with stalls and tack room — a sawdust exercise ring — a heated greenhouse — grape arbour and Wisteria covered path leading to a self-contained cottage — another nearly new building for — an abundance of fruit trees, etc. PLUS a very comfortable 2 or 3-bedroomed, full basement home. A wonderful place to keep horses, calves. Asking $33,900. Preview showing anytime. BETTY SILVER, 477-1841.

OPEN HOUSE
2926 COLQUITZ AVE.
1.30-4.30 p.m. SAT.
Neat, 2-BR home. LR with HW floor and FP. Spacious kit. with good EA. Sep. garage. Come and have a look, and let be tell you the rest. LOUISE WILTERMUTH. 477-1841 or 477-6807.

OPEN HOUSE
3981 BIRCHWOOD
SAT. 2-4
UVic area, off Blair—Modern, 4-BR home, rec rm, sundeck, long-term 8¾ per cent mtg. Good buy at $28,900. MRS. FRASER, 477-1841 or 477-1411.

OPEN—OPEN—OPEN
489 FRASER ST.
SATURDAY 1.30-4.30
Price reduced on this spacious, 4-BR plus home. You will enjoy many evenings before one of the 3 FPs (all on one floor). The lot is large and duplex zoned (suitable for an in-law suite down), transportation, schools and shopping are all close. Don't take my word for it — come in Sat. for previewing. MARJ NAPPER, 477-1841 or 592-3554.

OPEN HOUSE
SATURDAY 2-4:30
611 Roseridge Place
off Springridge
Modern, 3-BR home in quiet, resident area. LR with stone FP. High, bright bsmt. ready for dev. Some low interest financing — Asking $28,500. FRED WILLIAMS, 477-1841 or 656-5768.

OPEN HOUSE
SAT. 1:00 TO 4:30
975 Eagle Rock Terr.
(off Saanich Rd.)
Over 1,300 sq. ft. of new home situated on a hill with good views. A truly unique design with beautiful landscaping and many extras. Lots of financing on realistic price of $35,900. A pleasure to show. GORDON DOVEY, 477-1841 or 592-3967.

OPEN HOUSE SAT.
2 TO 4
7281 Seabrook
Central Saanich
Near new with 3-BR and full bsmt., with finished rec. rm. Large sundeck and ample parking on large lot. Well priced at $26,900 with good financing. BARB LALONDE, 477-1841 or 652-2231.

OPEN HOUSE
Fri. 8th, Jan. 9th, 2-4:30
3534 Lorraine
(off Mayfair Drive)
High on a hill — Executive home — outstanding design and many unusual features incl. 26x34 rec. room with huge rock FP, rock feature wall — 3 BRs — 3 baths. Must be seen. Good financing. MARGUERITE SCHILL, 477-6598 or 477-1841.

CORDOVA BAY
This brand new custom home has been drastically reduced for quick sale. W-W in 3 BR, parquet floors, plus floor to ceiling stone F.P. in extra large LR. Additional D.A. in kit. Ensuite bath. Extra bath in BSMT. plus rec RM. with F.P. Fully landscaped. 9½ per cent mortgage. $37,500. J. GIST, 383-0133.

HOME IS BEAUTIFUL
For a modern 4-B.R. home with a view to have so much appeal for family living is truly rare. Built to perfection in 1960, it has L.R., D.R., and rec. room, family kit., sundeck and carport, fully dev. rock gardens and a feeling of privacy and freedom. Yours for only $31,500. ANNE LAWLEY, 385-4769, BLOCK BROS — 477-1841.

HANDYMAN SPECIAL
4-B.R. close to Beacon Hill Park. Has $7,000 at 7½ per cent on it. Vdr. would carry. Big DR and entrance hall. Try your offer to $18,500. JAMIE MacGREGOR, 477-8165 or BLOCK BROTHERS — 477-1841.

$16,700 — 4 BEDROOMS
Good for kids — Quiet street — Big lot. Cosy family home. Don't miss this one. KAY GOODER, 477-1841 479-2109.

WHAT HAVE YOU TO TRADE ON A BARGAIN?
Brand new Sidney home must be sold. Your offer to $22,777 considered. 2 B.R. plus family room. W to W — drapes incl. Extra 2-pc. bath. View anytime. KEN HARVEY, 656-2387, BUZZ MAINPRIZE, 658-8268.

CITY — 2-BR AND FULL BSMT
Very clean two-B.R. home with 3rd in bsmt. Copper plumbing and 100 amp service. Open to offers on full price of $17,500. GORDON DOVEY, 477-1841 or 592-3967.

BEAUTIFUL BRENTWOOD
4 bedrooms — $24,900. 7½ per cent mortgage — 6 years old. Please call DON or MARG MacCLEMENT, 477-1841.

FIVE ACRES
Two-year-old, full bsmt. home. L.R., D.R., modern kit., 3 bdrms. Property fenced. Two acres of arable land. Within 3 mile circle. Asking $34,900. JERRY HUBERT, 384-2740 or 477-1841.

WOMEN'S LIB.
Set your wife free in this 3-yr.-old, 3-B.R., Gordon Head home. Cathedral entrance, rustic shake rook set in a quiet cul-de-sac. 1200 sq. ft. of room to roam in. F.P. and roughed-in BSMT. development, and the terms are within your reach! Asking $23,900. ROBIN ESTLIN, 477-1841, 388-6117.

SHELBOURNE AREA
Attractive bungalow, 3 B.R., smart rec. rm. and bar, D.I. garage. Just off Cedar Hill X Rd., close to everything. $27,500. Mrs. FRASER, 477-1841 or 477-1411.

SAXE POINT
Brand new 3-BR, 2-bath home in a prestige area close to Saxe Point. Large treed lot, bus at the door, shopping close. Priced at $31,900. MARJ NAPPER, 477-1841 or 592-3554.

CLOSE TO HAMPTON PK.
This home features a large DR, good size LR with FP, big sunny kit. with lots of cupboards, two BR on the main flor. Full bsmt with in-law suite, or extra BR plus rec room and 3-pce bath. Carport and sundeck. $3,500 down and $178 per month could get you in. To view call BARB LALONDE, 477-1841 or 652-2231.

ESTATE SALE — $13,500
Cute, cosy, stucco, 2-bedroom bungalow close "Town 'n' Country." Immediate possession. Call Herb Hodgson, 384-7128. Res. 382-3835. D. Hawkes Ltd.

2 BEDROOMS, LARGE BASEMENT, oak floors, carport, $17,000 or offers. 478-3894.

2 VICTORIA OFFICES
BBBBBBBB BBBBBBBBB
BBBBBBBBB BBBBBBBBB
BBBBBBBB BB BBBB
BB BBBB BB BBBB
BB BBBB BB BBBB
BB BBBB BBBBBBBBB
BBBBBBBBB BBBBBBBBB
BB BBBB BB BBBB
BB BBBB BB BBBB
BBBBBBBBB BBBBBBBBB
BB BBBB BB BBBB
BB BBBB BB BBBB
BBBBBBBBB BBBBBBBBB
BBBBBBBBB WE TRADE HOMES
BLOCK BROS. REALTORS

1800 BLANSHARD 386-3231

OPEN TO 9 — SAT TO 5

OPEN HOUSE
SAT. 1:30-4:30
2064 QUIMPER ST.
Walk by the sea which is only ½ block from this South Oak Bay character home. Attractive beamed ceiling, W-W carpeting, four bedrooms and a den. Large sundeck for outdoor living in summer. Plenty of parking. F.P. $22,900. BILL FIFE, 598-1829.

OPEN 2 TO 4:30
SAT., JAN. 9TH
1316 POINT ST.—$18,250
A sound home close to the sea in Fairfield, 3 BR, large LR and DR, modern kitchen, separate garage. Don Layman — 386-3231, 385-0297.

OPEN HOUSE
1124 TEMPLE AVE.
CORDOVA BAY
FRI.-SAT. 1:30-4:30 P.M.
Panabode, 6 yrs. old, 1250 sq. ft. Well-appointed kitchen, 2 or 3 bedrms., large living room with fireplace. Extra lot incl. Some seaviews. Vacant. Asking $33,500 — Terms. Phone F. Colombin, Res.: 385-3033 or J. Cockrill, Res.: 385-4230.

OPEN HOUSE
SAT. 1:30-4:30 P.M.
3133 TILLICUM
Two bedrooms up one down. Full basement. Excellent, small family home. $3,000 down. $127 P.M. Worth seeing. BOB KEELING — 386-3231, 383-3860.

OPEN HOUSE
FRI. 6:30-9:30 P.M.
SAT. 1:30-4:30 P.M.
2447 MILLSTREAM
Cozy 3-bdrm. little castle amidst rockeries, shrubs, pools, 3-acres land. Full price $25,000. MELODY VILLENEUVE — 598-3518, 386-3231.

ARE YOU PRACTICAL?
Then this 3-bedrm. home should be your cup of tea. 3 bedrms., 1 year old, 1200 sq. ft. of pleasurable living. Full high basement roughed-in for further development. Drapes and curtains may be included. Owner transferred. Must sell. F.P. $27,400, good financing. ETHEL HARVEY — 386-3231 or 386-6472.

$1,000 OR LESS DOWN
ESQUIMALT AREA
2 bedrooms on main and 2 down. H.W. floors and nice fireplace in LR. Good dining room. Drive-in garage. Immaculate throughout. Full basement. $22,900. Vendor has purchased. BEN GREIG — 386-3231 or 477-8241.

EXCEPTIONAL BUY
Metchosin. 3-bedroom rancher type. Large living room and dining room. Over 1500 sq. ft. 8 per cent mortgage at $115 per month. F.P. $24,500. BOB LINDSAY — 386-3231 or 388-7407.

ENGLISH COTTAGE STYLE
Lovely starter or retirement home in the Gorge area. Nice living room with F.P. Large lot. Attached garage. Vendor tranferred. Try your down payment. FREDDY STARKE — 386-3231 or 384-9633.

BEST BUY IN COLWOOD
D.P. only $5,600. Big lot. 3 big BRs., en suite, sundeck, stone FP. $219 per mo. includes taxes. F. CRAIG — 386-3231, 383-1671.

VACANT 5 BEDRMS. CLOSE-IN—$17,950
Only 15 yrs. old. Stucco exterior. Plan incl. large elec. kitchen, living room with fireplace, 2 full baths. Modern hot water baseboard heat. Previously used as illegal duplex. F. COLOMBIN — 385-3033.

NEW LISTING
GARDENER'S PARADISE
Large lot with lots of shrubs and plenty of space for a vegetable garden. Good 2-bedroom home with a pleasant outlook and a separate dining room. Asking $5,950 dn. on a full price of $24,950. BILL FIFE — 386-3231 or 598-1829.

BBBBBBBBBBBBBBBBBBBBBBB
B B
B BROWN B
B BROS. AT 1125 B
B BLANSHARD B
B B
B 385-8771 ANYTIME B
B B
BBBBBBBBBBBBBBBBBBBBBBB

OPEN HOUSE
891 DARWIN RD.
SAT. JAN. 9
1:30-4:30 P.M.
See this immaculate family home. Wall to wall in through hall and living room. Cab. elect. kitchen with nook, 2 bedrooms, plus 2 BEDROOMS and 28x12 RUMPUS ROOM in developed basement. Intercom to all rooms. On a lovely garden lot. $26,750. For prior viewing call CEC PEARCE, 385-8771.

CLOSE TO JUBILEE
1732 BAY ST.
Quick possession on this older home in good condition — Living room with fireplace — Large dining room — Family kitchen — electric stove. 2 bedrooms. New wiring — plumbing — OOM heat. Excellent terms. $14,950. CEC PEARCE, 385-8771 anytime.

GORDON HEAD
raised hearth, dining area, one of the best kitchens I have seen for
6¼% MORTGAGE
A most attractive 3-bedroom home situated on a beautifully treed lot 78'x196.' Approx. 29'x13' living room with floor to ceiling fireplace with some time. Built-in oven and range, 1 year old fridge plus washer and dryer included; three bedrooms of which two are much larger than usual; 4-pce bathrm, attached garage. Indeed a lovely home. SEE and BUY THIS. Offered at $26,000. Exclusive Listing — DOUG LAWSON 385-8771 (anytime).

DEAR MOM AND DAD:
At last I have found the home you have wanted. It is in Oak Bay, across from the Uplands Golf Course (real handy for dad). It has a spacious kitchen with the breakfast nook overlooking the gardens. Mom, you will love the delightful living and dining room, a large master bedroom, a den, and a guest bedroom. Best of all, it has no steps to climb. This is the perfect retirement home so come over soon and see it with the agent at Brown Bros. Frank Butler.
—Love,
Ariene.

DRIVE BY:
Please do not disturb the owner.
2265 McNEIL
OAK BAY
Here we have a charming two-bedroom home in a choice district. Plumbing, wiring and furnace have all been renewed. This represents good value at
$24,750
FINANCING AT 9% IS AVAILABLE
Yet another excellent listing offered exclusively by
ERIC CHARMAN
385-9765
CHARMAN PACIFIC REALTY LTD.
608 Broughton (Across from Eaton's Parkade).

MARDON HOMES LTD.
New high-quality homes on your lot or one supplied by us from only $14,900. Please phone Bruce 592-0995.

HHHHHH HHHHHH
HHHHHH HHHHHH
HHHH HHHH
HHHH HHHH
HHHH HHHH
HHHHHHHHHHHH
HHHHHHHHHHHH
HHHH HHHH
HHHH HHHH
HHHH HHHH
HHHHHH HHHHHH
HHHHHH HHHHHH
"HOMEFINDERS"
3085 SHELBOURNE ST.

OPEN HOUSE
910 McNAUGHTON
WED. THRU SAT.
1:30-4 P.M.
$19,900
2-bedroom home on quiet secluded lot, close to transportation. Kitch

250 HOUSES FOR SALE

D. D.
F. D. F. HANLEY F.
H. AGENCIES H.
3293 Douglas St.
385-7761

OPEN HOUSE
OPEN HOUSE
SAT. 2-4 P.M.
2774 PENELOPE PLACE

Colwood — opposite Golf Course. Immaculate 3 bdroom, full basement home of 1,700 sq. ft. 1½ baths on main and ½ bath down. Games room. Wall-to-wall carpeting. Full price $36,950 with terms — or trades accepted.

BILL KNOWLES
385-7761, 24 Hrs.

— D.F.H. —

SIDNEY — NEW

$22,500 asking price for this 2-bedroom, full basement home with vanity in Master bedroom. Located in new area on treed cul-de-sac. Trades or terms available. Call:

BILL KNOWLES
385-7761, 24 HRS.

— D.F.H. —

CLOSE
CLOSE
CLOSE
TO EVERYTHING

Schools — Transport — Park — Shopping — Recreation Centre — The ideal home for the small active family. Two bedrooms. Large living room — fireplace. Kitchen with eating area. Full basement. Sundeck. Carport. Only $15,900 with terms. Call today.

TOMMY WILSON
385-7761 385-7761

— D.F.H. —

CONVENIENT LOCATION
UNIVERSITY AREA
LOW INTEREST
MORTGAGE

Victoria's finest location. Large three bedroom home. Centre stairway dividing inline living and dining rooms. Modern kitchen and four piece bath. Glass doors to full length sundeck. Loads of room for development downstairs. Asking only $27,000, with good terms. Call today.

BEV HIGHTON
385-7761 or 477-5603
TOMMY WILSON
385-7761 or 385-6240

— D.F.H. —

MUST BE SOLD

Professionally renovated bungalow in area zoned light industry. Ideal as residence — holding or small business. Lot 50'x112.5'. Suitable for additional building. House contains 13x20 Living with fireplace. 3 bedrooms. Family kitchen with eating area. Full basement and carport. Try your offer to $18,900. Please call:

BILL HORAN
385-7761 or 477-1287

— D.F.H. —

GORDON HEAD
FAMILY HOME

This 4-bedroom, 12-year-old bungalow contains over 1,600 sq. ft. living area on one floor. L-shaped living-dining room with corner fireplace. Large recreation room. 16x10 kitchen with eating area. Separate plumbed and wired laundry off kitchen. Large lot with fruit trees. Priced at $22,900. To view call:

BILL HORAN, 477-1287
BILL BATES, 479-6983
or 385-7761 ANYTIME

— D.F.H. —

RETIREMENT DREAM
$18,500 — 2 BLOCKS
TO BEACON HILL PARK

Amble down one of Victoria's Quaint Lanes to this adorable 2-bedroom home. Very Attractive, shining clean, Cosy fireplace in Oak floored living room. Spacious sunny kitchen. Pretty 4-pce. bath. Oodles of closets. Extra bedroom and drive-in garage in good dry basement. Lush fruit trees in fenced backyard. Very close to buses and shops. Let us arrange the financing.
MABEL CRACK — 652-1412 Res or 385-7761 — 24 HRS.

— D.F.H. —

2 OR 3 BEDROOMS

Renovated basement home. Wall-to-wall carpets in living room. New colored bathroom. Close to Town and Country. Modern furnace. New wiring. Large lot. Fruit trees. Asking $16,600. Call:
REG SCHUMAKER 385-7761

— D.F.H. —

NEW EXCLUSIVE
EXTRA SPECIAL
WORKSHOP
PRICE $22,900

25x30' concrete block garage. Double roller doors. An ideal workshop for the Hobbyist or Craftsman. Also included in this price is a lovely two-bedroom, full basement bungalow with wall-to-wall carpeting over Oak. For an appointment to view call:

STAN EAKIN
385-7761 or RES: 479-5818

— D.F.H. —

$126 P.I.T.
NO MORTGAGE
TO RAISE

Marigold area — 2 bedrooms — 4 pce bath — no basement — large lot — clean — CMHC approved — sewered — bright — comfortable — cheap ($16,500) — a good home — very very low down payment — call Wayne Strandlund anytime at 388-4294 or 383-7477. Don't wait to get your home. Summer prices are around the bend.

— D.F.H. —
(OAKLAND)

FROM OWNER

Completely renovated Tudor-style, 2 BDRMS., LR., DR., basement. Very clean, on nice street, in convenient location. Clear title but could be handled with low down payment. Only $17,900. 592-0601.

2-BEDROOM, NO-STEP BUNGALOW, close to Simpsons-Sears, can be yours for $140 a month if you can qualify for the B.C. Government second mortgage. Featuring fenced yard, fireplace, modern kitchen, copper plumbing, 100 amp. service with electric heat. Ideal starter or retirement home. Full price $16,500. Phone 386-7018.

LOW DOWN PAYMENT
30-DAY POSSESSION

New, 3 bedrooms, roughed plumbing in full basement. Large lot with low taxes. Langford. August Construction. 384-1711, 478-1983.

NEW HOUSES

Compare 2 new houses on Dunbar Crescent. Drive Glanford to Judah. New subdivision close in. Family homes completed next month. Very low down will buy these dandy, 3-bedrm. view homes. Call K. MacFarlane, 386-7545 anytime. Island Homes Ltd.

5 BEDROOMS, 3 BATHS

Fantastic bargain in Royal Oak area. Nearly new. Vacant. Reduced 3 times to just $32,900 or offers. Terms. In-law suite setup. Phone G. Ireland, Quadra Realty, 385-1431 or Res. 658-8408.

BY BUILDER, 2291 ARBUTUS Colonial, 5 bed., 3 full baths, $45,500.
4461 ARSENS off Pauls Terrace. Ocean view, French Provincial, 3 bedrooms, 2 baths. Full basement, $46,000. 477-3728

THREE-BEDROOM MODERN stucco home. Only $22,900. Terms. By owner. 477-3124.

250 HOUSES FOR SALE

WESTERN HOMES LTD.
817 FORT ST.

ESQUIMALT - PARKLANDS

Long, low Rancher — secluded behind mature ornamental trees on a good sized lot. Four bedrooms, 18-ft. LR with FP and oak floor, 4-pc. Pem. Bath. Real spacious all elec. cab. kitchen with bar and large dining area. Owner leaving town. Not many like this around at $22,900. Mr. S. Evans, 382-2157, eves. 479-7217.

JUBILEE

Delightful white stucco bungalow in beautiful condition. Only ½ block from hospital. Nice LR with FP, two roomy Brs. 3-pce. bath, sunny all elec. cab. kitchen, dining area also laundry area plumbed for W and D. Sep. garage. You will love this one at $17,900. Mr. S. Evans, 382-2157, eves. 479-7217.

SPECIAL BUY OF THE MONTH
UNIVERSITY AREA

$2,500 down can put you in this 3-br. brand new home with one and ½ baths, etc., etc. No 2nd mtge. to raise. $218 per month will take care of the 1st mtge. Full price $26,950. For more information call Frank Fantillo, office 382-2157, res. 382-5811.

CITY

4-Bdrm. stucco bung. LR, DR fireplace, cab. kit. new elec. wiring, new furnace, new boiler. On bus line. Close to schools and stores. Nice lot, fruit trees. Full base. Asking price $18,000 with approx. $2,500 down. Stan Hyland, 382-2157, res. 383-3520.

GARDNER REALTY LTD.
899 FORT STREET
385-7721

GLANFORD AREA

This excellent starter home, 11 years old, has 2 bedrooms, ample cupboard space in modern kitchen, separate dining room and full basement with 2nd bathroom. Room for your recreation room. Try your down payment and end price on this home. Priced at $22,400.
479-1836 RICK KINNIS 385-7721

5 BEDROOMS
$25,900

11 years old — plaster throughout. Fireplace in LR with W-W carpet. Recreation room in W-W. Modern kitchen with dinette. 2 full bathrooms. Outstanding value.
385-7721 RICK KINNIS 479-1836

GORGE
3132 DONALD ST.

Real dandy, neat and clean. Consists of 4 rooms — living room with oak floors and fireplace, two bedrooms, modern kitchen and a 4 pce. Pembroke vanity bathroom. Full basement, oil heat and stucco exterior. Drive by but do not disturb the owner. Full price $20,500.
385-7721 HAROLD WARE 598-4358

OPEN HOUSE
SAT. 1:30 TO 5 P.M.
904 KINGSMILL
PARKLANDS ESQUIMALT
$1,500 DN., $130 MONTHLY

A nice little one-bedroom, full basement bungalow, sitting on a $10,000 lot, cozy living room with fireplace, dandy kitchen, electric range, frig. and washer included, bright dining area. Colored Pembroke bath, OOM heat. Attached garage. This home is well worth building onto in this location. Come and see, ful price $14,950. P.S. more down and less per month. Mr. Drew for prior information, 386-3585 592-0927.

HIGH GORGE
QUIET CUL-DE-SAC
SIX ROOMS PLUS
VACANT

Modern immaculate bungalow on a very nice quiet street. "L" plan living and dining room, cabinet kitchen, table area, utility room off. Three good size bedrooms. Tile Pembroke bath, OOM heat, carport. Vacant move right in. Range, washer, dryer, drapes, mower, all included. Pleasant garden close to bus, stores. Park and schools. Must sell, asking $23,950, with excellent terms. Mr. Drew, 386-3585, 592-0927.

SOUTH OAK BAY
FALKLAND AREA
SECLUDED LOCATION
MODERN HOME
100 PER CENT WALL-TO-WALL
3 BEDROOMS

1,320 square feet of gracious living, situated on a medium-sized secluded lot with fruit trees, shrubs, rockeries. Easily-kept garden. Two blocks from the sea in exclusive area. Large living room, small den, 2 large twin-sized bedrooms. Full dining room. Beautiful kitchen with oversize dining area. Sundeck off rear. Every room wall-to-wall carpeted. Full high basement with extra bedroom. Utility room wired for washer and dryer. Oil-o-matic heat. Garage for 2 cars. Patio. Excellent condition inside and out. Some financing can be arranged at the full price of $29,900. Call John James, 382-2157; eves. 598-3204.
Western Homes Ltd.

SIDNEY REALTY LTD.
656-3929

SIDNEY

Spotless two bedroom home only a few minutes walk from Beacon Avenue. Deep pile wall to wall carpet in living room with attractive fireplace. Large dining room with glimpses of the ocean. $4,250 down. Full Price $15,750.
John Bruce 656-2023

EXPERIMENTAL FARM
AREA

Beautiful custom built home with view of the ocean and surrounding treed countryside. Appointed to give maximum comfort and convenience. Built-in dishwasher and garburetor with Crestwood cabinets in kitchen. Gunstock cherry panel complements the attractive fireplace. Gold medallion home. Partially completed basement. Full Price $39,500.
John Bruce 656-2023

OPEN HOUSE
SAT. 1:00 to 4:30 P.M.
4219 SHELBOURNE
STREET

Walking distance to new Shopping Centre, 1-year-old home has 3 bedrooms, panelled feature wall in living room, extra bath in basement, room for additional development, large existing first mortgage, exclusive with

WALLY MICHAELS
388-5561 (24-hour service)

BOULTBEE, SWEET REALTY LIMITED
Yorkshire Trust Affiliate
737 Fort Street, Victoria, B.C.

HAPPY FAMILY LIVING
ATTRACTIVE 6 ROOM PLUS

Many extras, over 1650 square feet on one floor, beautiful parklike views in choice area. Spacious living room and dining room, through hall, 3 bedrooms, two bathrooms, two fireplaces. Full basement, double garage. Wide lot, low taxes, ½ block to bus. An opportunity — $32,700.
MARCONI REALTY 386-3941

TUFFREY and MILLS
LTD.
Real Estate and Insurance
1119 Blanshard St.
386-7737

BY OWNER. COLWOOD. CUSTOM built, ½-year old. Appraised $38,000. Sell $35,900. Separate dining room, 3 large bedrooms, hardwood floors, 3 bathrooms, 1 large rumpus room, utility room, teak kitchen, built-in garage. Wrap around sundeck. 388-4668 or 382-6697, after 5 p.m.

BY OWNER. ESQUIMALT. Custom-built 4-bedroom, 1,400 sq. ft. 4 years old. $27,900. 388-4668 or 382-6697, after 5 p.m.

BY OWNER

2-year-old, 3-bedroom house. Near new vocational school. Needs cleaning and landscaping. $500 down. $19,950 F.P. Immediate possession. 478-4411.

250 HOUSES FOR SALE

CITY TRUST
CITY TRUST
CITY TRUST

1306 DOUGLAS ST.
383-4141

GONZALES FAIRFIELD
4 BEDROOMS
$23,950

Exceptionally well-built family semi-bungalow situated in excellent residential area. Attractive entrance-thru hall, spacious living room with fireplace, guest size separate dining room (both with oak floors). Cabinet electric kitchen (fridge and stove included), 2 bedrooms and 4-pce. Pembroke bath down. Concealed stairway to 2 bedrooms and bright sewing room upstairs. Full basement, oil hot water heating and drive-in garage. Lovely garden lot with lawns and fruit trees. Financing arranged — shown by appt.
GEORGE THORNELOE — 383-4141

CEDAR HILL

Immaculate no-step OOM Stucco Bungalow with attached Garage. Spacious, bright living room with attractive fireplace, 2 lovely bedrooms, large family cabinet kitchen and utility room. Lot 54.5x135. Excellent bus service, stores and schools close by. Terms arranged. To view call:
GEORGE THORNELOE — 383-4141

DIRECT FROM BUILDER
LOW, LOW
DOWN PAYMENTS

NEW 3-BEDROOM HOMES
VISTA HEIGHTS
9½ Per Cent N.H.A. $1450 Down
Immediate Possession

GORDON HEAD

1834 Fairhurst. Open mortgage. 1 block from schools. No highways to cross.

1972 San Rafael. Located in one of the better areas. Walking distance from all schools plus University and Community Centre. The buy of the year. N.H.A. 9 per cent mortgage. $1650 down.

Kasapi Construction Co. Ltd.
Night or Day Phone 386-6191
Eves. Phone 592-6081

OWNER TRANSFEREED
PRIVATE SALE — FAIRFIELD

Large 2-storey character home enclosed porch, entrance hall, open stair case. Spacious living room, fireplace, music room, guest-size dining room, built-in buffet, stained glass wndows, fireplace. These rooms have lovely beam ceilings and oak floors. Small panelled den, fireplace flanked with cut glass bookcases. Modern kitchen and pantry. Four bedrooms upstairs, one with fireplace. Large foyer and bathroom. Close to all amenities. Large mortgage at 8¾%. This house must be seem to be appreciated. All offers considered. 383-6957.

NEW EXCLUSIVE LISTING
POST AND BEAM SPLIT-LEVEL
OF CHARACTER
IN GORDON HEAD

This beautiful family home of 3-4 bedrooms or den, features dining room overlooking a lovely beamed living room. Modern kitchen with sundeck off. Dry basement and double carport. Located on a quiet cul-de-sac of fine homes offering some seclusion with sea glimpses. Realistically priced at $37,000 — To view please call J. B. Young, 658-8594 or Office 383-4124 anytime.
Park Pacific Investments Ltd.
formerly
McAdams Investments Ltd.

HIGH QUADRA
RANCH HOME

Here is a truly immaculate home nestled on a large 120x146 treed lot featuring seclusion and magnificent landscaping. The home has 3 bedrooms, 22x14 living room with fireplace, 14x11 dining room, 16x14 kitchen with eating area, 2 bathrooms, den and double carport. Over 2,000 sq. feet of shining comfort. Asking $43,000. Financing available.

KEN HENDERSON
385-9741 382-6794
J. A. Henderson Realty Ltd.

A. BERNARD & CO. LTD.
FORT AND BROAD STREETS
DAY OR NIGHT
384-9335

SHELBOURNE

Sickness forces this sale. Reduced to $17,900. Close to everything. Living room, dining room, kitchen, two bedrooms. Full high cement basement; hot water heating, drive-in garage. Private backyard. Call:
Ron McConnan 384-9335, 383-8526 res.

F
N
CABELDU
T
D

1212 Broad St. — 383-7174

BY OWNER, 3-BEDROOM HOME, 1 extra in full high basement, frig, stove, automatic washer included. Large lot with privacy, on sewer, separate double garage with ample parking for boat, trailer, etc. Lovely water view, 10 minutes from town on good bus service, 7½% on existing mortgage, asking $25,900. 477-8432.

CENTRAL SAANICH—BRAND NEW with 1510 sq. ft. Finished area. Fabulous mountain views and sea glimpses. 3 bedrooms, 2 bathrooms, cabinet electric kitchen. Feature fireplace, wall-to-wall carpet. One-third acre lot. Price $27,900. Deposit $4,000 Approx. Apply builder 658-8507 (evenings).

CORDOVA BAY, 1 YEAR OLD. Fabulous sea views. 1820 sq. ft. Finished area. 3 bedrooms, 2 bathrooms (roughed-in for third), 2 feature fireplaces. Cabinet electric kitchen. Double carport and sun deck, wall-to-wall carpet. $33,500. Deposit approx. $5,000. Apply owner, 658-8507 (evenings).

OPEN HOUSE
1825 Hillcrest, Sat. 1-5 p.m.

Feature huge family room. Three bedrooms, two baths. Combined post and beam with conventional construction. Double carport. Sundeck. Basement. $37,900, Mr. Sivertsen, City Brokerage, 386-3547.

BY OWNER

Owner transferred. Must sell modern 2-bedroom home, Gorge area, on sewer. Close to schools, stores and Pearkes Arena. 2 semi-finished bedrooms in full basement. Living room with fireplace. $22,900. 3020 Orillia St. 386-8245.

14,900 SQ. FT. APARTMENT ZONED with 2 houses on property rented for $200 mth. Price $37,900. $10,000 down, balance monthly to vendor. Excellent location, Johnson near Cook. Phone C. H. Holland Realtor, 385-0824 or 592-0619.

CLOSE SIMPSONS-SEARS. $27,900—2 year, 3-bedroom bungalow, 8' basement — rec. room with FP. Could make lovely in-law suite. Home is gleaming and spotless. Call Herb Hodgson, 384-7128. Res. 382-3835. D. Hawkes Ltd.

253 COUNTRY HOMES AND PROPERTIES

BAZAN BAY

180 deg. waterview outlook which can never be obstructed. Immaculate 2 bedroom bungalow with large living room plus workshop or studio and many other extras. Ideal for couple retired or otherwise. Short walk to Sidney. Asking $26,750. Financing unusually attractive.

GEORGE HOWARD
656-3924 Res. 656-2976
386-2111

NEAR ROBERTS BAY
AND MARINAS

Architect designed residence on large lot midway between Tsehum Harbor and Roberts Bay. Upper level has three bedrooms, master en-suite, large living room with fireplace, dining room, planned kitchen and separate nook. Lower level has 36x20 rec. room unfinished, extra bedroom or study, large utility, double carport. Many other extras. $35,000 with financing to be arranged.

GEORGE HOWARD
656-3924 656-2976
386-2111
MONTREAL TRUST

MINI FARM — HUGE BARN
2 acres — seaview — small 2-bedroom cottage — only $18,900 — Rocky Point area. Nora Lindsay — W. J. Lindsay Ltd. — 479-7111 or 658-5040.

253 COUNTRY HOMES AND PROPERTIES

OLD WORLD CHARM

Is the main character of this attractive modern home on a quiet road in Sidney. The brick and siding exterior, heavy shake roof and large iron gate were used in a Bavarian style. Entering the front door you find a large entrance hall with window seats. The living room has a beamed ceiling, fireplace and stereo speakers. There is a convenient kitchen, a dining room and a powder room. Upstairs features 3 large carpetted bedrooms and a 4-pce. bathroom. There is also a part basement.

VALUE FOR YOUR MONEY
AT $31,500
call now
656-4000 K. DROST 656-2427
SAANICH PENINSULA
PROPERTIES LTD.

LOVELY HOME
3 VIEW ACRES

There's a wide choice of development opportunity for this 4-bedroom charming residence. The spacious rooms include lovely study, 2 bathrooms and separate dining room. There is a wide covered sundeck with sweeping seaviews, broad lawns, wooded trails, mature landscape and seclusion, easy access to the sea where boating is beautiful. This could be developed into a paying property. Asking price is $39,000. On most attractive terms.
GRAY LORENZEN, 652-1038
MALAHAT REALTY LTD., 743-5525
R.R. No. 1, COBBLE HILL

OPEN HOUSE
8615 EAST SAANICH RD.
SATURDAY, JAN. 9
11 A.M.-3:30 P.M.

LOVELY SEAVIEWS, 1.23 ACRES WITH OLDER, 2-BEDROOM HOME. BASEMENT AND U-SHAPED DRIVEWAY. $26,000.
656-1154 MRS. F. WEBB 656-3589

GORDON HULME LTD.
SIDNEY

SHAWNIGAN LAKE
9.5 ACRES

Beautiful country estate close to Boys School. 6 year old Panabode home with 1300 sq. ft. of living area. 2 horse stable with tack room and storage space for hay. Riding ring and corral. Fully fenced property with stream.
Price $43,000
For appointments to view or further information please call—
384-8126 TED PARTRIDGE 592-3451
PEMBERTON, HOLMES LTD.

GOLF WIDOW?

If your husband is a golf nut, this is the location for him! Right across the road from the Ardmore Golf Course, yet completely secluded. Offers 3 bdrms., 2 bathrooms, LR with fireplace and inglenook, large dining rm., and OOM heat. Includes 1.84 acres and two-stall stable. ESTATE SALE.
$44,000
656-1154 MR. ELWELL 477-3988
Gordon Hulme Ltd., Sidney

BRENTWOOD
PROPERTIES
Your Brentwood Bay Realtors for properties and insurance.
652-1141

XMAS ACRES

TWO grassy acres, small copse, wonderful building site for someone who wants to keep 2 or 3 HORSES on their own land. Latoria Road. Main water and hydro. $2,650 down.
DESMOND HOLMES
384-8126 478-1227
PEMBERTON, HOLMES LTD.

256 WATERFRONT PROPERTIES

PEMBERTON HOLMES LTD.
384-8126

1. STATELY four-bedroom house on .64 acre with 325 feet of magnificent seafront and incomparable views.
$60,000
2. SMALLER home with summer house on 1.75 acres, looking south onto Saanich Inlet. Wells plus municipal water.
$36,500
3. OUTSTANDING waterfront property of over 15 acres on Saanich Inlet. Two-bedroom house. Versatile shoreline with cove and point. Asking—
$90,000

652-2783, J. H. BOVEY
656-4293, J. P. BELL

BEAUTIFULLY SECLUDED
1 ACRE BRENTWOOD

250 FT. OF WATERFRONT in appealing lawns, woods and garden, your own private stream and a home of 1400 sq. ft., charming and inviting, 2 large bedrooms, a study, separate dining room, full basement and an enchantingly lovely living room with big window, stone fireplace and access to a suncatching deck for private outdoor living. There's more privacy and seclusion in this property than you'd believe possible in this popular area so close to the city. Easy access to nice beaches with both south and west exposure, an ideal location for those who love boating and beauty. Asking $57,500.
GRAY LORENZEN, 652-1038
MALAHAT REALTY LTD., 743-3525
R.R. No. 1, COBBLE HILL

OAK BAY
WATERFRONT

This exceptional, 3-bedroom character home with over 160' water frontage has 180 degrees of unsurpassed sea and mountain views from every room. Features include: 24'x16' liv. rm. with fireplace and 2 large low plate glass windows, 15'x12' dining-rm. with access to a one storey 22'x13' concrete sundeck, two 4-pc. baths, a unique open stairwell around a large 2 storey entrance hall, a basement timed hot water oil heat. Modern kitchen, sep. double garage with storage under. This home is a dream come true. See it today! $73,500. Exclusive. 386-9558 res.
DOUG DICKIE
Dickie Agencies Ltd., 382-4312

WATERFRONT
BRENTWOOD
SAFE MOORAGE
SUNNY EXPOSURE

Modern long low Rancher with self-contained bright in-law suite. Main floor features in-line living room, and dining rm. with huge glass sliding doors to private patio. 3 bdrms., 2 bathrms., modern kitchen, lge. rec. room in bsmt. W-W carpet throughout, Spectacular views with safe sheltered wharfage the year round at your back door. The discriminating buyer knows that waterfront will soon be priceless! $57,500 with as little as $20,000 dn. Trades considered. Call Lew Moilliett, 386-7545, res. 658-5275.
Island Homes Ltd.

BEACHFRONT RESIDENCE
$45,500 (OFFERS INVITED)

Situated on quiet exclusive Parker Ave., this well-built spacious 4-bedrm. (2 down), 12-yr.-old (just exclusively listed), should sell quickly. Over 2000 sq. ft. developed. Fronting "directly" on Victoria area's finest beach on 3-10ths acre, this type of property is rapidly becoming exceedingly scarce. A good buy — a first class investment. (2 bathrms, 2 fireplaces). Panoramic view of Island off Cordova Bay. Flexible financing (also $9,000 at 6¼% NHA mtge. at $129.53 PIT). Call Sqdrn.-Ldr. RONALD Y. CANNON, res.: 658-5500 or 382-7276 (24 hrs.). Town & Country Realty Ltd.

WATERFRONT
PROPERTIES
FOR SALE

½-Acre building site on warm Saanich Inlet. A beautiful treed gently sloping beachfront property — $27,900.
F. N. Cabeldu Ltd. — B. Champion — 383-7174 (anytime).

WATERFRONT IN SOOKE

Plus an acre of land with a charming 3-bdrm. home. Charming family style living room overlooking the ocean. At the unbelievable asking price of $23,000. To view call LILLIAN HENDY, Island Pacific Realty, 388-6231.

EXPERIMENTAL FARM

Choice area with best of views. 1.12-acre lot, partly treed, with 185' frontage to accessible beach. Buy now for future haven.
BILL RATCLIFFE
386-2111 MONTREAL TRUST 656-4517

DOLPHIN BEACH ESTATES
MAGNIFICENT WATERFRONT
AND VIEW LOTS
DOLPHIN AGENCIES LTD.
P.O. BOX 398, PARKSVILLE
PHONE 248-6156

256 WATERFRONT PROPERTIES

DENMAN HORNBY
WATERFRONT
Seaview lots and acreage from $3,000. Modern property development. 813 Fort. 382-7522

263 GARAGES FOR SALE, RENT OR WANTED

WANTED TO RENT: GARAGE, single or double. Must be dry. 598-4939.

STORAGE GARAGE AND PARKING for 27-ft. boat. 479-4456.

265 HOUSES WANTED TO BUY

TWO PRAIRIE
COUPLES

WANTED IMMEDIATELY FOR THESE PEOPLE WHO HAVE JUST ARRIVED IN TOWN — NEWER OR OLDER 2 OR 3-BEDROOM HOMES. THEY'RE LIVING IN AN AUTO COURT AND MUST LOCATE QUICKLY. CALL NOW FOR IMMEDIATE INSPECTION. JOHN JAMES, WESTERN HOMES LTD. PH. 382-2157, RES. 598-3204.

HELP! HELP!

I urgently need the following 2 homes (listed or unlisted):
1—2 or 3 Bdrms., lg. dr., lg. back yard, in Fairfield, James Bay or Gorge.
2—2 Bdrms, full high bsmt, no upstairs. Not Vic West, maybe Langford — $14,000-$19,000.
J. Gibault at 477-1841
Block Bros. Realty Ltd.

EXECUTIVE HOME
3 OR 4 BEDROOMS

Spacious home with character requested by client, demanding large rooms and 2 or 3 bathrooms. Oak Bay or Fairfield preferred but not essential. Please call Mr. Belcher at 384-9335, 382-2848 res.
A. BERNARD & CO. LTD.
655 Fort Street

1. NEW LITTLE STARTER HOME in good repair and good area. 2 bdrms., full high bsmt., around $18,000.
2. LGE. HOME IN OAK BAY on quiet street with old world charm, lge. living room a must — Full high bsmt. Must be solid home. Around $30,000. Call
LILLIAN HENDY 388-6231
Island Pacific Realty

2 OR 3 BEDROOMS

Client would like to see home not presently on the market. Must be in a nice district and farly close to schools. If thinking of selling please call Mr. Belcher at 384-9335 or 382-2848 res.
A. BERNARD & CO. LTD.
655 Fort Street

WANTED in Fairfield, Oak Bay or Gordon Head, 2 or 3-BR. home. Cash. Mr. E. Braithwaite, 384-9305, Res. 592-0638. Financial Survey Ltd.

NEEDED NOW

Two or three bedroom, full basement home, on half acre or larger, lot, Elk Lake or beyond. My genuine client has cash for you, if property suitable. Call now. No obligation.
DON MESSAGE 385-7761
D. F. Hanley Agencies Ltd.

THINKING OF SELLING?

Do you have a 2-bedroom bungalow for $16,000 or less? I have a sincere buyer. Call me today. Frank Beamish, 385-2471 or 477-9030.
Johnston & Co. Ltd.

$25-$32,000 "CASH"

MODERN: 3 BEDRM. bsmt. home on approx. ½-acre. (Saan. or Central Saan.). CALL RON Y. CANNON at RES: 658-5500 NOW! or 382-7276 (24 hrs). Town and Country Realty Ltd.

WANTED for cash or cash to mortgage, 2 or 3-BR homes. Bsmt and garage preferred but not essential. $20,000 to $30,000 range. Please call JERRY HUBERT, 384-2740 or 477-1841.
BLOCK BROS. REALTY LTD.

I CATER TO THE RETIREDS buying or selling. I need 2-bedroom homes with basement, and no-basement homes in nice areas. Up to $25,000 cash. Phyllis Wheldon, 385-9765, 24 hrs., Charman Pacific Realty Ltd.

WANTED
2-bedrm. home with basement or work shop. Up to $14,000 cash. View Royal or Langford Area. MRS. McKEAGE, 479-5868. Island Pacific Realty Ltd., 388-6231.

CASH FOR YOUR 2 OR 3 bedroom home, with or without basement in any good district. Fast accurate appraisals. Call Jim Ranson, 479-5910. Metropolitan Realty Ltd.

I WILL BUY YOUR 2 OR 3 BEDroom home immediately for cash if it's suitable for rental purposes. For fast action call my agent J. ROGERS at BLOCK BROS. REALTY anytime. 386-3231.

Guaranteed: If your property is under $15,000 and can be fixed up for resale my client will buy it for cash to you. Any area.
BEN GREIG 386-3231, 477-8241
BLOCK BROS. REALTY

CLIENT REQUIRES 2 BR, no step bungalow. Large L.R. with F.P., DR. Must be in good repair. Bus service. Up to $22,000. Flo Pelling, 477-1841, 592-3271. Block Bros. Realty, Shelbourne, St.

WANTED TO BUY, 3 OR 4-ROOM small house, prefer east side Victoria. Reply giving particulars. K. Hofer, General Delivery, Penticton. B.C.

HELP PLEASE! Client requires newish home. 4 BRs. 2 baths. Prefer low int. mtge. Call JOYCE MILLER, Broadview Properties Ltd. 384-8001 or 477-6161.

I HAVE BUYERS FOR OLDER homes in need of repair regardless of price or location. Call Ted Chartres anytime 385-2458.
Byron Price and Associates

WANT IT SOLD?
CALL HERB HODGSON
384-7128 Res. 382-3835
Douglas Hawkes Ltd.

LARGE, OLDER HOME. ATTRACTIVE, in good condition, with grounds. Principles only. 479-4741 after 4 p.m.

UPPER LANSDOWNE (N. OAK Bay) home required, up to $40,000. Mrs. Murphy, Block Bros. Realty, 477-1841 or 592-0731.

PRIVATE
2 or 3-bedroom older home, cash. 385-4187.

268 LISTINGS WANTED

SPECIALIZING IN
COLWOOD
Langford and Metchosin
Properties

Homes, Farms or Commercial
We need listings in each area, for clients wanting to locate or build this Spring.
Call
384-6758, 478-2312 or 478-1729
Rex Hughes Agencies,
692 Goldstream.

LISTINGS WANTED
Have clients for your Two Bedroom high basement home. Have clients for your Business. Dial Cliff Stretch 479-1667 or 592-3969. J. H. Whittome & Co. Limited.

PLEASE HELP ! !
You have the property. I need work. For sincere effort to get the best action on your property, call Flo Pelling, 477-1841 or 592-3271. Block Bros. Realty, Shelbourne St.

LISTINGS WANTED IN
Langford, Colwood, Metchosin Area
REX HUGHES AGENCIES LTD.
478-1729

270 EXCHANGE REAL ESTATE

CITY

I want to trade my large 5 bedrm. older type family home for a 2 bedroom full basement bungalow. My home is well built, extensively modernized and has a full basement with auto oil hot air heating. If interested in a trade phone my agents, Ken Walters at 385-7820 Evenings or Dirk Okker 478-4501 Evenings.
Swinerton, Stewart Clark Ltd.
1318 Blanshard — 385-2481

1⅓ acre, perc tested. Happy Valley. Trade equity of $4,000 for mortgage paper. Call Ted Chartres, 385-2458.
Byron Price and Associates Ltd.

270 EXCHANGE REAL ESTATE

13
THIRTEEN LOTS
SEAVIEW
CITY SEWER AND WATER
HILLSIDE CRESCENT
BLACKTOPPED
SELL, TRADE AND
TERMS
IDEAL FOR BUILDER
OWNER PREFERS
APARTMENT BLOCK
EQUITY
VICTORIA, VANCOUVER
OR NANAIMO
NOTHING TOO LARGE

GEORGE RANDALL
477-4280
SWINERTON, STEWART
CLARK LTD. 385-2481

CORDOVA BAY AREA
Trade your revenue property on this beautiful 3 bedroom split-level home. Large rumpus room, many extras. Large mortgage. Price $34,900. Call
TED SMYTH 477-5617
Canada Permanent Trust 386-1361.

271 LOTS FOR SALE

HAIDA HEIGHTS
NOW OPEN
2 AC TO 6 AC LOTS
BEAUTIFUL SEA VIEWS
Turn off Rocky Point Road onto Aquarius and watch for Haida Heights sign.
479-4686 — 477-2330

CADBORO BAY
SEAVIEW LOT
$14,500
High lot, 88' frontage. Call A. F. GOWER, 598-3321.

SEAVIEW LOT
10-MILE POINT
A level easy lot to build on. 90x155, some rock, trees. Situated on corner Smuggler's Cove Road and Baynes Road. Prepare now for spring building. Priced only $15,200. Call D. G. WHYTE, 598-3321.
Mears Whyte and Gower Ltd.

WOODED HALF ACRE
In the Cordova Bay Area, this BEAUTIFUL LOT is a REAL BUY at only $10,900 with some selective clearing this would be SECLUDED, yet within 15 minutes to town, lovely building site.
JOHN BISHOP, 479-1667
Res. 656-2308
J. H. Whittome & Co. Ltd.

127x174 LOT — $8,950
Excellent ½ acre building lot with some trees. Valley views. Perc tested. Plenty of room for "U" shaped driveway. All newer homes as neighbors. 15 min. to city centre. Cliff Salmond at Gardner Realty Ltd. 385-7721 or Res. 477-3626.

SKYLINE PARK ESTATES
7 VIEW LOTS available: 14 more to come in spring. Make your choice now before increased costs force prices up. Priced $6,950 and up. Call
KEN JENSEN, ISLAND HOMES LTD.
386-7545, res. 592-9079

3.7 ACRES
Excellent bldg. site on Old W. Saan. Rd., high side, nicely treed, some meadow with distant seaviews, on city water. $16,900. Jeff Chalk, 477-8274 or 386-3231. Block Bros. Realty.

SIDNEY
BUILDING LOTS
Cleared level lots — each 67'x120'. Blacktop road, sewers and storm drains. Dead-end street. $6,500 each.
CEC PEARCE, 385-8771 (anytime)
Brown Bros. Agencies

SEWERED LOTS
Several choices in a very good area, close to shopping centre and schools. Priced $6900 and up. Underground wiring; ready to build on. Call Ron Crow, 386-7545, Island Homes Ltd.

GOOD LEVEL BLDG. LOT, CLOSE in, Mayfair shopping area, $7,000. Open to offers. Call
YVONNE ALLABARTON
388-4401, 385-5848
Shirley Philips' Homefinders Ltd.

10 MILE POINT
1.8 Acres
$35,000 or near offer. Terms.
DESMOND HOLMES — 384-8126
W. H. SOUTHWARD — 384-8126
PEMBERTON, HOLMES LTD.

GORDON HEAD
Excellent seaview — suitable VLA. 90 ft. wide. Fruit trees. Asking $11,900. Call Terry Fortune "THE LOT MAN" at REALCARE ESTATES LTD., 1005 COOK ST., TEL. 388-7733.

SIDNEY
Very desirable lot 69x143. Water and sewers, paved road, high location, sea glimpses, $6,950. D. Beckner, 386-2111.
Montreal Trust Co.

100' FRONTING ON ELAINE WAY (off Tanner Rd.), by 186' deep backing gently down to Pat Bay Hwy. Valley view, sea glimpses. Perc. tested. Cash price $9,250. JOHN RUSSELL, 386-2955 or 592-3248. Mayfair Realty Ltd.

SEWERED SIDNEY LOT
In the choice Melville Park subdivision. Ready to go at a good price of $6,000. Call quickly to 386-2955, ask for JOHN MOLYARD. Mayfair Realty Ltd.

CENTRAL SAANICH
Last lot in new subdivision. Nicely treed and secluded. 18 mins. to town. As low as $500 down. KEN HENDERSON — J. A. Henderson Realty Ltd., 385-9741.

CADBORO BAY
2 Lovely ½ Acre lots on sewer. MacDonald Drive. Exclusive. Call
384-8126 MR. GREENE 385-0795
PEMBERTON HOLMES LTD

ESQUIMALT
Apartment zoned lot, 60'x100', ideal duplex location, $11,600.
386-1361 HARRY WOOD 386-1361
CANADA PERMANENT TRUST

$7,900—TERMS, SOOKE, OFF Whiffen Spit Rd. Bldg. Lot Approx. 80x209 ft. Ideal home site. McCandless Realty, 383-6121. Eves. 592-1981 or 384-5855.

SHAWNIGAN HILLS
1 acre lots and acreage. Beautiful view and treed. Reasonably priced. 478-5267 or 743-2471.

MUST SELL
1 Acre unserviced lot at Ardmore; all offers considered. 479-6368 or 383-8941.

CORDOVA BAY
Beckton Road, off Walema. $7,500, with terms. Perc tested. 592-0711. Monarch Holdings Ltd.

CORDOVA BAY-ROYAL OAK — 2 nearly ½ acre treed lots. $7,000 and $12,000 with 8½% terms. Call G. Ireland. Quadra Realty, 385-1431.

UNSERVICED LOTS, 4½ MILES from City Hall, $1750 to $3450 F.P. 10 per cent down. Bal. over 5 years. 478-4411.

SIDNEY
Prime building lots south side of Sidney, 1 block to ocean. N.H.A. approved, treed, $7500-$8500. 598-4371.

EBONY TERRACE, OVERLOOKING Arbutus Cove. Serviced lot. $10,500. 477-4227, Hendriks

BEAUTIFULLY TREED, GLIMPSE of sea, perc tested, major road, offers. 477-8506 or 382-5526.

1 ACRE $3,900, 7-MILE CIRCLE, perc tested. Woodridge. 598-5701.

EXPERIMENTAL FARM AREA, ⅞ of view lot. $10,000. 656-2731.

271 LOTS FOR SALE

WANT TO BE KING
OF YOUR CASTLE?
Then see the high Sea and Mountain view Lots on Catalina Terrace. Perc tested. Underground wiring. Storm drains. Street lights. Black topped road and water. Hurry — only 2 left. Low down payment.
MABEL CRACK — 652-1412 Res. — 385-7761 24 hrs.
D. F. Hanley Agencies Ltd.

CITY
To right of 1619 Oakland Ave. Level, no rock, on sidewalk.
Only $7,600
DIRK OKKER — 478-4501 Evenings
KEN WALTERS — 385-7820 Evenings
Swinerton, Stewart Clark Ltd.

273 PROPERTY FOR SALE

METCHOSIN
BEAUTIFUL SEAVIEW
A fully fenced one-acre parcel just a short 20 minutes from town and a 3 minute walk to the seashore. This lovely duplex building lot is ready to go, has city water piped throughout, perc tested, fruit trees and has a small barn with a cement foundation that can be utilized as a garage — workshop or for keeping 2 or 3 of your favourite riding horses, chickens or what have you.
Full Price $9,200 with
Extremely good terms
To view phone RON SEDGER at Newstead Realty, 382-8117 or 479-3673 anytime.

1. VLA PROPERTIES
I have several good open properties, half acre to 5 acres. Qualified for VLA. Price $3,500 to $4,500 per acre. Some good homes on half acre to 1 acre, ranging from $16,000 to $29,500 with and without basement. They qualify.

2.—6.6 acres, $16,000. ALBERT HEAD on Duke Rd., well drained, treed acreage, 550' frontage, dividable into three 2-acre lots, some merchantable timber. A bargain.

3.—17 acres. Albert Head. Long Rd. frontage on water line. $2,600 per acre.
384-4962 D. L. Macdonell 388-5555
B.C. LAND

Apartment Site
R 3 Zoned. Michigan, Menzies Area. 32,541 sq. ft. (will handle 45 suites) at $2.36 sq. ft. Full Price $77,000. Phone Bill McCulloch, 385-2471, Johnston & Co. Ltd.

5 ACRES AND 1 ACRE — NORTH Saanich, East end of Tatlow Rd., just up from Wain X Rd. Signs on property. Front half fairly cleared. Call Ken Jensen, 386-7545, res. 592-9079. Island Homes Ltd.

WATERFRONT, ACREAGE
LOTS, FARMS
Call "land specialists" 743-5525
Malahat Realty Ltd.
Cobble Hill, B.C.

APARTMENT SITE ON 505 GRAFton Ave. 20,760 square feet. Full price $36,500. Call Harold Ware at Gardner Realty Ltd., 385-7721 or Residence 598-4358.

10.29 ACRES IN PRINCE ALBERT. City Limits. Good developing area. $29,000. Victoria Press, Box 528.

274 PROPERTY WANTED

Land Wanted—
Service Today—
Sales Tomorrow—
Have land enquiries from interested clients wanting raw land; farm land; waterfrontage. Small or large. 40 mile range of Victoria okay. West Coast Road — Port Renfrew districts as well as Sooke, Jordan River and Peninsula.
If you want to sell, list now so that your property is exposed to the market for the spring season. Call me today. Frank Beamish 385-2471 Johnston and Co. Ltd.

WANTED WATERFRONT
or waterview prop. about 1-acre overlooking Juan de Fuca Straits. Home on it fine but not necessary. Call
LILLIAN HENDY 388-6231
Island Pacific Realty

Minimum Half Acre
3-bedroom home with basement — preferably Sooke area — cash if suitable — Mr. Wyatt, 386-3231. Block Bros. Realty Ltd.

WANTED
Condominium site, 30,000 sq. ft. and over. Will consider all districts. Phone Rick Kinnis at Gardner Realty Ltd., 385-7721.

WANTED
Reasonably priced lots, acreage, or apartment property. Kasapi Construction Co. Ltd., 386-6191.

Vickery and Sons Ltd.
LOTS OR ACREAGE IN ANY AREA.
592-6149 592-6622

HAVE 1965 PLYMOUTH FURY II and $1700 as down payment on land or land and small house in country. 477-4451.

280 ACREAGE FOR SALE AND WANTED

ATTENTION! INVESTORS!
(A) BRENTWOOD BAY
8.72 acres cleared level land, in proposed sewer area, fronting on 2 roads. Ideal for housing project.
Price $55,000 — Terms.
(B) SHADY CREEK
9.78 acres, partly treed, good fertile soil, 500' road frontage, piped water.
Price $50,000 — Terms.
385-3435 AL VICKERS 652-2266
P. R. BROWN & SONS LTD.

1-7 ACRES FRONTING ON THE Old Island Highway. Opposite the Centennial Pool. Available for $55,000. Located in highest growth area.
George Argyle
Block Bros. Realty 477-1841.

ACREAGE FOR SALE?
Large or small, with or without home. Building lots, etc. Call GEORGE CHAN, the specialist in Land. 386-2955. Mayfair Realty Ltd.

COUNTRY AND VALLEY, ½ acre lot, city water, perc. tested. $6,000. 15 minutes to town. Selwyn and Rainville. 382-1436.

2.5 ACRES ON GILLESPIE ROAD, high, wooded with seaview. $10,000. J. G. McCormack, 479-6030. Newstead Realty Ltd., 382-8117.

285 UP-ISLAND PROPERTIES

DUNCAN
LAND SELECTIONS
AND INVESTMENTS

38 ACRES
Newly cleared — 10 acres peat, 4-acre wood lot. $42,000, $12,000 cash. MLS.

15 ACRES
All clear fenced meadowland next to pine paddocks. Drilled well, large barn. $37,900. MLS.

5.73 ACRES
Commercial highway site. All clear. Drilled well. Wilmot Road. A buy at $22,500.

7.83 ACRES
Commercial — Industrial highway site. Nice home; 639 ft. of frontage. $42,000. MLS. Please call WAYNE GRIFFITH, 746-5171 or 746-6275 Evenings.
H. W. DICKIE LIMITED
Duncan, B.C., 746-5171, 746-6275 eves.
"We Sell The Island"

290 FARMS FOR SALE AND WANTED

SAANICH PENINSULA
HORSEMEN'S PARADISE
27 acres of choice rolling land with stream and overflowing spring-fed well. Mostly cleared pasture land with shade trees, perfect for horses. Older 3-bedroom home and barn included. Asking price $65,000 — Good terms.
385-3435 AL VICKERS 652-2266
P. R. Brown and Sons Ltd.

FAMILY PARTNERSHIP LOOKing for a workable farm unit. Will pay up to $250 per month. Lease with option preferred, but not necessary. 477-8107.

293 GULF ISLANDS PROPERTIES

1.47 ACRES SEA VIEW LOT, SALT Spring Is. $5500 (good terms). Leverton Rlty., 385-9012.

CLASSIFIED ADS
ARE LIKE A
SURPRISE PACKAGE!
Dial direct
386-2121
8 a.m. - 8 p.m.

A-Cloud Reaches Border

LAS VEGAS, Nev. (UPI) — Radioactivity which leaked into the atmosphere from an underground nuclear test last month drifted as far as the Canadian border, an environmental scientist said Thursday.

If the radioactivity crossed the border, the United States would be in violation of the 1963 nuclear test ban treaty.

Dr. Melvin Carter, director of the Southwestern Radiological Health Laboratory, told a news conference that radioactivity was detected Dec. 24 in snow at International Falls, Minn., a community adjacent to the international border.

Carter said that representatives of the U.S. environmental protection agency did not attempt to measure radiation on the Canadian side of the boundary.

He said the amount of radioactivity was within the exposure limits established by the Federal Radiation Council and posed no danger to animals or man.

The venting occurred within minutes after a 20-kiloton nuclear device was triggered at the bottom of a shaft on the test site.

Navy Loses Track

A torpedo-like missile, 18 feet long, 19 inches wide and weighing 2,200 pounds, went missing in the Straits of Georgia Wednesday after being fired from a navy vessel.

The cylinder is an acoustic target used for training purposes. A Canadian forces spokesman said that it was supposed to travel a certain distance and then surface but, in this instance, it didn't show, possibly due to faulty mechanism.

The launching took place from a navy workboat on the Canadian Forces Experimental Test Range at Nanoose.

The cylinder is painted bright orange, and a reward, amount unknown, is offered for its recovery.

DEFENCE CONSTRUCTION (1951) LIMITED
Notice to Tenderers
PROJECT: Replacement of Power Poles, CFS Holberg, B.C. File: HG 06310.
Tender closing date for the above referenced has been extended from 3:00 p.m. Eastern Standard Time, Friday, January 8, 1971 to 3:00 p.m. Eastern Standard Time, Friday, January 22, 1971.
N. J. Smith, Secretary,
6th Floor, Kenson Building,
225 Metcalfe Street,
OTTAWA 4, Ontario.

THE CORPORATION OF THE DISTRICT OF SAANICH
TENDER 3/71
GARBAGE COLLECTION APARTMENTS
Sealed tenders, clearly identified as to number will be received by the Purchasing Agent, Saanich Municipal Hall, 770 Vernon Avenue, Victoria, B.C. up to 3:00 p.m., January 13th, 1971 for the following:
Tender 3/71—Collection and Disposal of Garbage from Apartment Buildings.
Tender forms and specifications may be obtained from the undersigned. Lowest or any tender not necessarily accepted.
(Mrs.) E. Bowering,
Purchasing Agent.

NOTICE TO CREDITORS
IN THE MATTER OF THE ESTATE of ELIZABETH SPARLING, deceased, late of 1091 Joan Crescent, Victoria, in the Province of British Columbia.
NOTICE IS HEREBY GIVEN that creditors and others having claims against the estate of the above named deceased are hereby required to send them to the undersigned Executor at No. 505 - 645 Fort Street, Victoria, B.C., before 12th February, 1971, after which date the Executor will distribute the said Estate among the parties entitled thereto having regard to the claims of which he then has notice.
GERALD JOHN SULLIVAN,
Executor.
By his Solicitors,
Sullivan, Smith & Bigelow,
No. 505 - 645 Fort Street,
VICTORIA, B.C.

DEPARTMENT OF HIGHWAYS
NOTICE OF TENDER
Project E-7058
SEALED TENDERS marked "Tender for Overhead Flashing Beacon and Intersection Lighting, Highway No. 1 at MacMillan-Bloedel Crossing, Chemainus—Project E-7058" will be received at the Department of Highways Office, Court House, Nanaimo, British Columbia, up to 2:00 p.m. on January 20th, 1971 and opened in public at that time and place.
Plans, specifications and conditions of tender may be obtained from the undersigned without charge.
(a) The contractor shall install an overhead flashing beacon and intersection lighting as detailed on the drawings
(b) The contractor shall perform all work necessary for the complete installation and shall supply materials as described in Clause No. 3.
Work to commence within two weeks from the time the contract is awarded and shall be completed within four weeks of the award date.
Bids to be submitted in a lump sum. No tender will be accepted or considered which contains an escalator clause or any other qualifying conditions and the lowest or any tender will not necessarily be accepted.
JOHN W. MORRIS
District Superintendent.

Courtroom Parade

Judge F… After W…

"I don't wish you to stay in jail any longer," Judge William Ostler said Thursday in Victoria Provincial Court as he gave a 19-year-old Greater Victoria resident a suspended sentence and six-month probationary term.

The young man, Murray Lewis McEwan, 19, home address not known, pleaded guilty Dec. 31 to a charge of theft involving less than $50 — the shoplifting of a $19.95 transistor radio the day before from Red's Motel and Grocery, 595 Gorge East.

He had been remanded then

to Thur… pre-sen… sentenc… the pro… to have… was ill.
He… spent a… sentenc… the lat… convict… reply a… with th…
"Well… Ostler… McAlee…

Fined $150

Hunter … Blue He…

A Sooke man who shot a… heron last Sunday near Becher … this week by Judge Eugene … Provincial Court for a viol… Migratory Birds Act regulations.

Sooke RCMP said Thursda… Ernest Planes of 1954 Caldwell, … the charge. Conservation offici… recommended a cancellation o… licence and suspension of his rig… licence until Oct. 1 of this year.

There is no season for hun… spokesman said, adding the fate … was not known.

U… V…

Calendar of events for University of Victoria Saturday to Jan. 16, is as follows:

Saturday: 2 p.m. rugby, campus. Saxons vs. JBAA; 2 p.m. film, MacLaurin 144, Alice's Restaurant (*); 6 p.m. men's basketball, gymnasium, JV's vs. UBC; 7 p.m. film, Maclaurin 144, Alice's Restaurant (*); 8 p.m. men's varsity basketball, gymnasium. UVic vs. U. of Winnipeg; 9:15 p.m. film, MacLaurin 144, Alice's Restaurant (*).

Sunday: 1 p.m. men's basketball, gymnasium, JV's vs. Mount Royal (Calgary); 4 p.m. concert, MacLaurin 144, Faculty Chamber Ensemble; 8 p.m. film, Lansdowne College dining room, The Maltese Falcon (*).

Monday: 12:30 p.m. B.C. Centennial Film Festival, Craigdarroch 208-9, Barkerville or Bust and Echoes of Gold; 4:30 p.m. chemistry seminar, Elliott 160. Professor W. E. Harris (University of Alberta) on The Role of Analytical Chemistry in Undergraduate Teaching; 8 p.m. men's varsity basketball, gymnasium. UVic vs. UBC; 8:15 p.m. University Extension Association lecture, MacLaurin 144, Willard Ireland (provincial archivist) speaks of Spirit of '71 — Part One.

Tuesday: 12:30 p.m. B.C. Centennial Film Festival, Craigdarroch 208-9, Echoes of Gold and Barkerville or Bust; 1:30 p.m. Liberal Arts 3:05 lecture, Elliott 168. Dr. Anthony Jenkins (English, UVic) on The Arthurian Legend and Dr. Jennifer Walters (French, UVic) on In Quest of the Holy Grail; 7:30 p.m. bacteriology and biochemistry seminar, Craigdarroch 221. Three undergraduate speakers.

Wednesday: 12:30 p.m. B.C. Centennial Film Festival, Craigdarroch 208-9. Riverland Irrigated Farms and … Your Fingertips; 8 p.m. Royal Astronomical Society of Canada meets, Elliott 061.

Thursday: 11:30 a.m. chemistry seminar, Elliott

164. … gradua… The C… by L… 12:30 … Film … 208-9. … Riverla… 4:30 p… Elliott … (chemi… on Nuc… in th… Fission…
Frid… Centen… Craigd… Spring… Over… Music… 144 (*)… 7 p.m… Castle… Elliott… 8 p.m… gymna… Calgar… discus… First… Clar… p.m. f… Keep… hockey… U. of…
Satu… hockey… U. of… MacLa… Back… 7 p.m… Don't… terey… Women… nasium… Calgar… MacLa… (*)—…

Hijacker Stays, Denmark Says

COPENHAGEN (Reuter) — Denmark has decided not to extradite Krzyzsztof Krynski, 19, the second of two hijackers who forced Polish airliners to be flown to Denmark last summer, a justice ministry official announced Tuesday.

Crew Rescued

MANILA (UPI) — U.S. air force helicopters rescued 22 crewmen Tuesday from the Japanese freighter Santo Maru which sank in heavy seas off Manila's Pacific coast. One crewman was lost.

L… 920 AU… Tom… F… Di… F… Car B… Loc… Wheel… 650

A-Cloud Reaches Border

LAS VEGAS, Nev. (UPI) — Radioactivity which leaked into the atmosphere from an underground nuclear test last month drifted as far as the Canadian border, an environmental scientist said Thursday.

If the radioactivity crossed the border, the United States would be in violation of the 1963 nuclear test ban treaty.

Dr. Melvin Carter, director of the Southwestern Radiological Health Laboratory, told a news conference that radioactivity was detected Dec. 24 in snow at International Falls, Minn., a community adjacent to the international border.

Carter said that representatives of the U.S. environmental protection agency did not attempt to measure radiation on the Canadian side of the boundary.

He said the amount of radioactivity was within the exposure limits established by the Federal Radiation Council and posed no danger to animals or man.

The venting occurred within minutes after a 20-kiloton nuclear device was triggered at the bottom of a shaft on the test site.

Navy Loses Track

A torpedo-like missile, 18 feet long, 19 inches wide and weighing 2,200 pounds, went missing in the Straits of Georgia Wednesday after being fired from a navy vessel.

The cylinder is an acoustic target used for training purposes. A Canadian forces spokesman said that it was supposed to travel a certain distance and then surface but, in this instance, it didn't show, possibly due to faulty mechanism.

The launching took place from a navy workboat on the Canadian Forces Experimental Test Range at Nanoose.

The cylinder is painted bright orange, and a reward, amount unknown, is offered for its recovery.

DEFENCE CONSTRUCTION (1951) LIMITED

Notice to Tenderers

PROJECT: Replacement of Power Poles, CFS Holberg, B.C. File: HG 06310.

Tender closing date for the above referenced has been extended from 3:00 p.m. Eastern Standard Time, Friday, January 8, 1971 to 3:00 p.m. Eastern Standard Time, Friday, January 22, 1971

N. J. Smith, Secretary,
6th Floor, Kenson Building,
225 Metcalfe Street,
OTTAWA 4, Ontario.

THE CORPORATION OF THE DISTRICT OF SAANICH

TENDER 3/71

GARBAGE COLLECTION APARTMENTS

Sealed tenders, clearly identified as to number will be received by the Purchasing Agent, Saanich Municipal Hall, 770 Vernon Avenue, Victoria, B.C. up to 3:00 p.m., January 13th, 1971 for the following:

Tender 3/71—Collection and Disposal of Garbage from Apartment Buildings.

Tender forms and specifications may be obtained from the undersigned. Lowest or any tender not necessarily accepted.

(Mrs.) E. Bowering,
Purchasing Agent.

NOTICE TO CREDITORS

IN THE MATTER OF THE ESTATE of ELIZABETH SPARLING, deceased, late of 1091 Joan Crescent, Victoria, in the Province of British Columbia.

NOTICE IS HEREBY GIVEN that creditors and others having claims against the estate of the above named deceased are hereby required to send them to the undersigned Executor at No. 305 - 645 Fort Street, Victoria, B.C., before 12th February, 1971, after which date the Executor will distribute the said Estate among the parties entitled thereto having regard to the claims of which he then has notice.

GERALD JOHN SULLIVAN,
Executor.

By his Solicitors,
Sullivan, Smith & Bigelow,
No. 505 - 645 Fort Street,
VICTORIA, B.C.

DEPARTMENT OF HIGHWAYS

NOTICE OF TENDER

Project E-7058

SEALED TENDERS marked "Tender for Overhead Flashing Beacon and Intersection Lighting, Highway No. 1 at MacMillan-Bloedel Crossing, Chemainus—Project E-7058" will be received at the Department of Highways Office, Court House, Nanaimo, British Columbia, up to 2:00 p.m. on January 20th, 1971 and opened in public at that time and place.

Plans, specifications and conditions of tender may be obtained from the undersigned without charge.

(a) The contractor shall install an overhead flashing beacon and intersection lighting as detailed on the drawings

(b) The contractor shall perform all work necessary for the complete installation and shall supply materials as described in Clause No. 3.

Work to commence within two weeks from the time the contract is awarded and shall be completed within four weeks of the award date.

Bids to be submitted in a lump sum. No tender will be accepted or considered which contains an escalator clause or any other qualifying conditions and the lowest or any tender will not necessarily be accepted.

JOHN W. MORRIS
District Superintendent.

Courtroom Parade

Judge Frees Youth After Week in Jail

"I don't wish you to stay in jail any longer," Judge William Ostler said Thursday in Victoria Provincial Court as he gave a 19-year-old Greater Victoria resident a suspended sentence and six-month probationary term.

The young man, Murray Lewis McEwan, 19, home address not known, pleaded guilty Dec. 31 to a charge of theft involving less than $50 — the shoplifting of a $19.95 transistor radio the day before from Red's Motel and Grocery, 595 Gorge East.

He had been remanded then to Thursday in custody for a pre-sentence report before sentence but the judge said the probation officer who was to have drawn up the report was ill.

He noted McEwan had spent a week in jail awaiting sentence, asked McEwan if the latter had any previous convictions, got a negative reply and decided to dispense with the report.

□

"Well, you really blew it," Ostler said to David Richard McAleer, 17, of 576 Latoria, who pleaded guilty Dec. 31 to a charge of breaking and entering Dec. 11 at a home at 940 Latoria and theft of $80 from a wallet there.

"Yes, your honor," McAleer replied, then agreed with the judge's assessment that McAleer enjoys military discipline and could have moved up soon to the regular armed forces from the reserve—had the break-in and theft not occurred.

McAleer was sentenced to a youth detention unit for six months definite and six months indeterminate.

□

A detention term totalling eight months definite and eight months indeterminate was ordered for Robert George Haywood, 18, of 1417 Harrison.

Haywood pleaded guilty Dec. 30 to a charge of breaking and entering the day before at a home at 1457 Clifford in Victoria and theft of 29 LP recordings worth a total of $109 plus a $20 pair of earphones.

Thursday, he pleaded guilty to a charge of breaking and entering between Dec. 22 and 30 at a home at 2326 Shakespeare and theft of a $150 rifle, a $5 pellet gun, a guitar and some recordings.

□

John Bieres Laird McCulloch, 43, of 1880 McKenzie, was jailed for a total of six months after he pleaded guilty Dec. 16 and 31 to three charges involving six counts of false pretences. The counts mentioned six worthless cheques for which six Victoria and Saanich stores gave McCulloch a total of $347 in goods and cash Dec. 10 and 12.

□

Kenneth Pearson, 28, of 4835 Beaver, was fined a total of $85 after he pleaded guilty to a two-count Victoria charge of common assault and wilful damage involving less than $50. The charge followed a dispute Dec. 12 in which Pearson punched a man and forced open a locked door.

□

A fine of $35 was set as the penalty for Richard John Rockwell, 19, of 2896 Sooke, who pleaded guilty to a charge of common assault. The charge resulted from a dispute Nov. 29 in Saanich between the occupants of two cars.

□

In the court section of Judge Edmond Jorre de St. Jorre, a three-month jail term was levied against Stewart Wallace Robinson, 33, of 1319½ Broad. He pleaded guilty to a charge of theft involving more than $50 — a $105 bicycle taken Tuesday from a home at 610 Dunedin.

□

In traffic court, St. Jorre ordered a $100 fine and four-month driving ban for Mrs. Kathleen Rose Shubrook, 41, of 3997 San Mateo, who pleaded guilty to a charge of impaired driving Dec. 20 in Saanich.

William Frank Thomas, 20, of 838 Sims, was fined $300 and given a four-month driving ban after he pleaded guilty to a charge of impaired driving Dec. 17 in Saanich.

Fined $150

Hunter Shot Blue Heron

A Sooke man who shot and injured a blue heron last Sunday near Becher Bay was fined $150 this week by Judge Eugene Murphy of Sooke Provincial Court for a violation of federal Migratory Birds Act regulations.

Sooke RCMP said Thursday the man, Jack Ernest Planes of 1954 Caldwell, pleaded guilty to the charge. Conservation officials said the court recommended a cancellation of Planes' hunting licence and suspension of his right to obtain a new licence until Oct. 1 of this year.

There is no season for hunting blue heron, a spokesman said, adding the fate of the injured bird was not known.

UVic Week

Calendar of events for University of Victoria Saturday to Jan. 16, is as follows:

Saturday: 2 p.m. rugby, campus. Saxons vs. JBAA; 2 p.m. film, MacLaurin 144, Alice's Restaurant (*); 6 p.m. men's basketball, gymnasium, JV's vs. UBC; 7 p.m. film, Maclaurin 144, Alice's Restaurant (*); 8 p.m. men's varsity basketball, gymnasium. UVic vs. U. of Winnipeg; 9:15 p.m. film, MacLaurin 144, Alice's Restaurant (*).

Sunday: 1 p.m. men's basketball, gymnasium, JV's vs. Mount Royal (Calgary); 4 p.m. concert, MacLaurin 144, Faculty Chamber Ensemble; 8 p.m. film, Lansdowne College dining room, The Maltese Falcon (*).

Monday: 12:30 p.m. B.C. Centennial Film Festival, Craigdarroch 208-9, Barkerville or Bust and Echoes of Gold; 4:30 p.m. chemistry seminar, Elliott 160. Professor W. E. Harris (University of Alberta) on The Role of Analytical Chemistry in Undergraduate Teaching; 8 p.m. men's varsity basketball, gymnasium. UVic vs. UBC; 8:15 p.m. University Extension Association lecture, MacLaurin 144, Willard Ireland (provincial archivist) speaks of Spirit of '71 — Part One.

Tuesday: 12:30 p.m. B.C. Centennial Film Festival, Craigdarroch 208-9, Echoes of Gold and Barkerville or Bust; 1:30 p.m. Liberal Arts 3:05 lecture, Elliott 168. Dr. Anthony Jenkins (English, UVic) on The Arthurian Legend and Dr. Jennifer Walters (French, UVic) on In Quest of the Holy Grail; 7:30 p.m. bacteriology and biochemistry seminar, Craigdarroch 221. Three undergraduate speakers.

Wednesday: 12:30 p.m. B.C. Centennial Film Festival, Craigdarroch 208-9. Riverland Irrigated Farms and At Your Fingertips; 8 p.m. Royal Astronomical Society of Canada meets, Elliott 061.

Thursday: 11:30 a.m. chemistry seminar, Elliott 164. W. Hyslop (chemistry graduate student, UVic) on The Compressibility of Water by Laser Interferometry; 12:30 p.m. B.C. Centennial Film Festival, Craigdarroch 208-9. At Your Fingertips and Riverland Irrigated Farms; 4:30 p.m. chemistry seminar, Elliott 160. Dr. L. Yaffe (chemistry, McGill speaks on Nuclear Charge Dispersion in the Medium Energy Fission on Heavy Elements.

Friday: 12:30 p.m. B.C. Centennial Film Festival, Craigdarroch 208-9, Breath of Spring and Land of the Overlanders; 12:30 p.m. Music at Noon, MacLaurin 144 (*). Paul Horn plays jazz; 7 p.m. film, Elliott 167-8, Castle Keep; 8 p.m. film, Elliott 167-8, Castle Keep (*); 8 p.m. women's basketball, gymnasium. UVic vs. U. of Calgary; 8 p.m. film and discussion, MacLaurin 144, First of series of Sir Kenneth Clark's Civilization; 9:15 p.m. film, Elliott 167-8, Castle Keep (*); 9:15 p.m. ice hockey, Esquimalt. UVic vs. U. of Alberta.

Saturday: 1:30 p.m. Ice hockey, Esquimalt. UVic vs. U. of Alberta; 2 p.m. film, MacLaurin 144, Don't Look Back and Monterey Pop (*); 7 p.m. Film, MacLaurin 144, Don't Look Back and Monterey Pop (*); 8 p.m. Women's basketball, gymnasium. UVic vs. U. of Calgary; 11:30 p.m. Film, MacLaurin 144, Potemkin.

(*)—Admission charged.

Hijacker Stays, Denmark Says

COPENHAGEN (Reuter) — Denmark has decided not to extradite Kyrzysztof Krynski, 19, the second of two hijackers who forced Polish airliners to be flown to Denmark last summer, a justice ministry official announced Tuesday.

Crew Rescued

MANILA (UPI) — U.S. air force helicopters rescued 22 crewmen Tuesday from the Japanese freighter Santo Maru which sank in heavy seas off Manila's Pacific coast. One crewman was lost.

LUNDS
926 FORT STREET
AUCTION
Tomorrow - 9:30 a.m.

From Crown Assets Disposal Corporation
Large Quantity of
ROPE
All Types and Sizes

FURNISHINGS RUGS
Car Box Top Carrier, Metal Lockers, Power Mower, Wheelbarrows, Refrigerators Washers, Ranges.

Repossessed
1966 Triumph
650 cc Twin Motorcycle

LUNDS AUCTIONEERS & APPRAISERS PHONE 386-3308

IT'S KILSHAW'S
1115 Fort St.
AUCTION
Estate Clearance and Consigned
MODERN FURNISHINGS
Tonight at 7:00 p.m.

Colonial and Modern Chesterfield Stes. Hide-a-beds.
1970 Color TV and good B. and W. Sets
Fr. Prov. Mini Piano
(Cost over $1100)

MALCOLM SOLID WALNUT 9-Pce. DINING SUITE

Tea Wagon, Bookshelves, Chests Beds, etc.

Deep Freeze
Deluxe Refrigerator
12 G.E. Apt. Electric Ranges
(Excellent Condition)

China glassware and Bric-a-brac

KILSHAWS AUCTIONEERS LTD.
1115 Fort St. 384-6441

JANUARY *the Bay's month of* SALES

Sheets

X1 **TEX-MADE "TAHITI"** florals in blue or gold in no-iron muslin of 50% Fortrel* 50% cotton for added wear & reduced shrinkage. Sale, each

Flat	Fitted	
Twin 72"x100"	39"x75"	each 5.49
Double 81"x100"	54"x75"	each 5.99
Pillow cases 42"x33"		pair 2.79

*RTM

X2 **TEX-MADE LUXURY WEAVE** in snow-white, no-iron muslin of 50% Fortrel*, 50% cotton.

Flat	Fitted	Sale, each
Twin 72"x100"	39"x75"	each 3.99
Double 81"x100"	54"x75"	each 4.29
Double XL	54"x80"	each 4.89
King 108"x110"	76"x80"	each 7.49
Pillow cases 42"x33"		pair 2.19

X3 **TEX-MADE NO-IRON WHITE PERCALE** of 50% Fortrel*, 50% cotton. Sale, each
*R.T.M.

Flat	Fitted	
Twin 72"x100"	39"x75"	each 5.69
Double 81"x100"	54"x75"	each 6.29
Pillow cases 42"x33"		pair 2.79

X4 **TEX-MADE WHISPER LIGHTS** in no-iron muslin of 50% Fortrel*, 50% cotton. Choose from pretty pastels of pink, blue, gold green, mauve. Sale, each
*R.T.M.

Flat	Fitted	
Twin 72"x100"	39"x75"	each 4.89
Double 81"x100"	54"x75"	each 5.49
Pillow cases 42"x33"		pair 2.59

X5 **TEX-MADE "IBEX" FLANNELETTE SHEETS** are snuggle-soft, 100% cotton in natural with coloured borders of rose, blue, green or gold. Whipped ends. Sale, each

Twin 70"x100"	each 3.99
Double 80"x100"	each 4.49

Pillows

X6 **"SERENE" FORTREL* PILLOWS** will not mat or lump. They are non-allergenic and provide resilient firmness. In blue, floral stripe ticking. Cut size, 21"x27"
*RTM Sale, each 5.49

X7 **BROCADE GOOSE DOWN PILLOWS** for the softest sleeping comfort imaginable. In white brocade with downproof cambric interlining. Cut size, 21"x27"
Sale, each 14.99

X8 **BAYCREST GOOSE DOWN PILLOWS** give luxurious comfort with a soft resilience. In floral print ticking of pink or blue. 20"x27" cut size. Sale, each 9.99

Comforters

X9 **FORTREL* FILLED COMFORTERS** in floral printed polished cotton of pink, blue, or gold with solid colour back. *RTM

Twin	Sale, each 8.99
Double	each 10.99
Queen	each 13.99

Place Mats

X10 **"CANADIANA" PLACEMATS AND NAPKINS** of hand loomed cotton in pink, gold, white, yellow, avocado, melon, spearmint. Washable. Placemats are heat resistant.

Napkins	Sale, each .59
Placemats	Sale, each .89

Mattress Pads

X11 **MATTRESS PADS** in white, quilted cotton protect or renew mattresses and give added sleeping comfort. Sale, each

Flat		Fitted	
Twin,	each 4.99	Twin,	each 5.99
		Twin XL,	each 6.49
		¾,	each 6.49
Double,	each 5.99	Double,	each 7.49
		Double XL	each 8.49
Queen,	each 8.99	Queen,	each 10.99
King,	each 11.99	King,	each 12.99

Blankets

X12 **KENWOOD BLANKETS** are warm and richly napped in rose, blue, sage green, gold, turquoise, white with nylon satin binding. Ramcrest all wool.

60"x84"	Sale, each 13.99
72"x84"	each 15.99
72"x90"	each 17.99

Queensize all wool 80"x100". Sale, ea. 22.99
Manor Kingsize 75% wool, 25% orlon, 90"x108" (not available in turquoise). Sale, each 27.99

X13 **BAYCREST BLANKETS** are pure wool and carry the "World" woolmark. Choose from gold, avocado, pink, blue. Size 72"x90". Sale, each 10.99

X14 **"LOFTAIRE" THERMAL BLANKETS** for warmth without weight in a viscose/nylon blend, perma-napped with high lofted finish, 72"x90". Choose from antique gold, blue, avocado, rose, with 6" nylon satin binding. Sale, each 5.99

Towels

X15 **CANNON "CRYSTAL PALACE" TOWELS** in thirsty all-cotton terry jacquard in plain shades of pink, green, bluebell, yellow, orange, old gold with fringed ends. Sale, ea.
Bath 2.99 Hand 1.69 Face .79

X16 **BAYCREST "PALAIS" TOWELS** in all cotton with sheared velour finish. Choose from gold, green, pink, orange, yellow, tropic blue. Sale, each
Bath 2.29 Hand 1.49 Face .69

X17 **CO-ORDINATE YOUR KITCHEN** with towels, aprons, pot holders, dish cloths in bright cotton terry with assorted fruit, floral, modern and novelty patterns.

Tea Towels	Sale, each .79
Aprons	each .99
Pot Holders	each .29
Dish Cloths	each .29

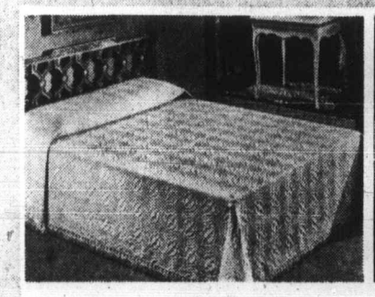

X18 **"MIRAMAR"** distinctive dimensional weave all-cotton bedspread with a treasured "hand loomed" look. It's pre-shrunk, machine washable and tumble dries for easy care. Throw style with fringe, in antique gold, avocado, tangerine, lime, blue. Single or double size. Sale, each 15.99

X19 **"HEIRLOOM"** bedspreads in lightweight cotton chenille are fringed throw style with rounded corners. Choose from white, green, blue, pink, antique white, antique gold. Washable, easy care. Single or double sizes. Sale, each 10.99

X20 **TAFFETA SPREAD** of hard wearing acetate from one of Canada's leading makers, has modern floral print in bright tones of rose, green, gold on white. Cotton filled quilted top, ruffled sides on tailored skirt. Single and double sizes. Sale, each 13.99

Staples, DOWNTOWN, LOUGHEED, RICHMOND, VICTORIA

Hudson's Bay Company
INCORPORATED 2ND MAY 1670

DIAL 385-1311
Phone Order Board Open 8:30 a.m.

Open Daily 9:30 a.m. 'til 6 p.m.
Thursday and Friday 'til 9:30 p.m.

Trudeau Told

Pakistan Fears Aid to India In Nuclear Field

RAWALPINDI (CP) — Prime Minister Trudeau was told Thursday that Pakistan fears Canadian aid to India in the field of nuclear research might result in India building an atomic bomb.

The concern was expressed at an hour-long meeting between Trudeau and President Yahya Khan of Pakistan, sources said.

A foreign office spokesman said Pakistan is "concerned about the buildup of armed forces in Indian" and statements by the Indian prime minister on India's nuclear potential.

★ ★ ★

"A feature that is significant in this respect is that Canada is the original source of nuclear assistance in the research field for India," the spokesman said.

Peter Roberts, Trudeau's press secretary, declined to confirm or deny that Pakistan has expressed such fears to the prime minister.

★ ★ ★

Canada built India's first nuclear reactor at Trombay and is helping the Indian Atomic Energy Commission to construct twin power reactors in Rajastan. Waste materials from both these sources can be used to produce plutonium for nuclear weapons.

Other topics discussed at the meeting between the two leaders included a common policy toward China, British entry into the European Common Market and the British intention to sell arms to South Africa.

★ ★ ★

Canadian sources said both countries agreed they wanted to stay in the Commonwealth, but no consideration was given to their attitude on this question if Britain goes ahead with arms sales to South Africa.

The Pakistanis said President Yahya repeated his country's opposition to the proposed sales as contrary to United Nations resolutions.

★ ★ ★

The foreign office spokesman said President Yahya also told Trudeau that Pakistan finds China "a very good and very reliable friend and neighbor."

Speaking later in a television interview, Trudeau said he hopes Canadian recognition of China will affect the view of other countries and that China will be admitted to the United Nations.

In Malaysia

Dispute Halts Flood Relief

KUALA LUMPUR (UPI) — Bickering between Malaysian and British military officials Thursday delayed flights of food and supplies to 150,000 persons marooned and facing starvation in a monsoon flood disaster that has claimed 43 lives.

Six Royal Air Force helicopters which would have helped take aid to the victims were ordered from Singapore and were to have flown to Kuantan Thursday. But the flights were cancelled because of a dispute between British and Malaysian authorities.

Three larger Wessex helicopters of the Royal Navy were reported en route to the town of Temerloh, one of the hardest-hit areas, and the first two American helicopters few in from Vietnam aboard a cargo plane. Four more U.S. army helicopters are due today.

Welfare Supplement

Alberta Indian Bands Getting Buffalo Meat

OTTAWA (CP) — Cree and Chipewyan Indian bands in northeastern Alberta will be supplied with at least 100 buffalo to supplement their welfare diet, an aide to Indian Affairs Minister Jean Chretien said Thursday.

The Indians had asked permission to kill 200 buffalo from Wood Buffalo Park. Their request was backed by park superientendent David Addie, who said that at least 90 per cent of the Indians on welfare in the area were unable to feed themselves properly.

Chretien's aide said park wardens will either do the killing themselves or supervise it. This is because of a recent anthrax outbreak in the park.

Officials of the Canadian Wildlife Service based in Fort Smith, N.W.T., also will inspect the meat before it is turned over to the Indians.

The Indians will be responsible for transporting the meat and for its distribution to families.

WINNER OF THE BAY - P & O LINES "CARIBBEAN CRUISE FOR 2" CONTEST

Miss Joan M. Page of 476 Duplin Road, receives her prize of a first class ticket for two from Mr. G. J. Kosich, Store Manager, Hudson's Bay Company.

JANUARY *the Bay's month of* SALES

Special Sale for the man who demands quality

SAVE 50% ON DRESS PANTS

Manufacturer's clearance of pure wool and Fortrel*/wool blends, meticulously tailored for fit and comfort in regular and slim line cut. In 30 to 40 range but not all sizes in all colours. *RTM.

SALE, EACH 8.99 to 13.75

Dress Casuals, DOWNTOWN, LOUGHEED, RICHMOND, VICTORIA

VIYELLA SHIRTS

World famous Viyella is cut in classic styling with long sleeves, regular collar from popular tartans and solid shades. Fully washable! S to XL in the group but not all sizes in every pattern or colour.

SALE, EACH 12.99

Men's Shirts, DOWNTOWN, LOUGHEED, RICHMOND, VICTORIA

Hudson's Bay Company
INCORPORATED 2ND MAY 1670

DIAL 385-1311

DAILY STORE HOURS 9:30 A.M. 'TIL 6 P.M.
OPEN THURSDAY AND FRIDAY 'TIL 9:30 P.M.

Israel Charge

Soviet-M Jets Fly Over Su

From UPI

Israel accused Egypt Thurs of its Soviet-made Sukhoi 7 su bombers across the Suez Canal Middle East ceasefire. An a military source warned of a poss Egyptians to cross the canal th help.

The came annou Gunna Jerusa New talks Meir, Eban ers. I the M

A give Jarrin in th morni York night.

In milita pairs flew the o Suez anoth cease comp with visor Jerus

Youth Fund Report 'Speculative'

OTTAWA (CP) — Manpower Minister Otto Lang described Thursday as "completely speculative" reports that federal planners are preparing a $50 million youth program for the summer.

He said in an interview, however, that some proposals are being considered. He would not elaborate.

★ ★ ★

A newspaper report had said some of the proposals included free cross-country bus transportation for transient youth and creation of a $100,000 youth village.

Other proposals included a campaign to increase student employment, establishment of youth information kiosks in major centres and an improved hostel scheme.

"We are examining these items, at least some of them, along with many," the minister said.

the B

Girls 10 to 17 yea register Saturday for the Bay's

CHARM *and* CHARMI

courses in the "Way In" Shop,

CHARM COURSE . . .

10 lessons $7. Classes Saturday, 10:45 a.m.

Learn about charm, good groom poise; increasing your personalit magic in your voice; figure contr and make-up, practical tips on ha mechanics of modelling.

Enjoy yourself at the Mothers Party and Fashion Show, the Te Graduation. You could be the T receive a complete wardrobe of cl

CHARMETTE COURS

8 lessons $6. Classes Saturday,

Lessons include: how to stand, good grooming, skin care; organ bedroom; care of hands, feet an use your voice. Also lessons by Victoria Police and Fire Depart a good baby sitter. You'll enjoy Graduation.

Register this Saturday in the "Way In" Sh for classes beginning

For further information, call the Department, 385-1311, Local 30 any day during store hours exce

Hudson's Bay C
INCORPORATED 2ND MA

Israel Charge

Soviet-Made Jets Fly Over Suez

From UPI

Israel accused Egypt Thursday of sending four of its Soviet-made Sukhoi 7 supersonic jet fighter-bombers across the Suez Canal in violation of the Middle East ceasefire. An authoritative Israeli military source warned of a possible attempt by the Egyptians to cross the canal this year with Soviet help.

The accusation and warning came as the United Nations announced that UN mediator Gunnar Jarring would fly to Jerusalem Thursday from New York for two days of talks with Premier Golda Meir, Foreign Minister Abba Eban and other Israeli leaders. It was his first visit to the Middle East in 20 months.

★ ★ ★

A UN spokesman would give no details except to say Jarring is expected to arrive in the Israeli capital this morning and return to New York no later than Sunday night.

In Jerusalem, an Israeli military spokesman said two pairs of Egypt's Sukhoi 7s flew over Israeli positions on the occupied East Bank of the Suez Canal Wednesday in another violation of the Aug. 7 ceasefire. He said a formal complaint was filed Thursday with the UN Truce Supervisory Organization in Jerusalem.

Youth Fund Report 'Speculative'

OTTAWA (CP) — Manpower Minister Otto Lang described Thursday as "completely speculative" reports that federal planners are preparing a $50 million youth program for the summer.

He said in an interview, however, that some proposals are being considered. He would not elaborate.

★ ★ ★

A newspaper report had said some of the proposals included free cross-country bus transportation for transient youth and creation of a $100,000 youth village.

Other proposals included a campaign to increase student employment, establishment of youth information kiosks in major centres and an improved hostel scheme.

"We are examining these items, at least some of them, along with many," the minister said.

the Bay

Girls 10 to 17 years . . . register Saturday for the Bay's

CHARM *and* CHARMETTE

courses in the "Way In" Shop, 2nd floor

CHARM COURSE . . . 14 to 17 years

10 lessons $7. Classes Saturday, 9:30 a.m. and 10:45 a.m.

Learn about charm, good grooming, correct posture, poise; increasing your personality, dating; finding the magic in your voice; figure control and diet, skin care and make-up, practical tips on hairstyling—the art and mechanics of modelling.

Enjoy yourself at the Mothers and Daughters Coffee Party and Fashion Show, the Teen Queen Contest and Graduation. You could be the Teen Queen, you would receive a complete wardrobe of clothing from the Bay.

CHARMETTE COURSE 10 to 13 years

8 lessons $6. Classes Saturday, 1 and 2:15 p.m.

Lessons include: how to stand, walk and sit properly; good grooming, skin care; organization of clothes and bedroom; care of hands, feet and hair; speech, how to use your voice. Also lessons by a Registered Nurse, Victoria Police and Fire Departments to help you be a good baby sitter. You'll enjoy an Art Contest plus a Graduation.

Register this Saturday, January 9th in the "Way In" Shop, 2nd floor, for classes beginning January 16th

For further information, call the Bay, Public Relations Department, 385-1311, Local 304, Mrs. Irene Warren any day during store hours except Wednesday.

Hudson's Bay Company
INCORPORATED 2ND MAY 1670

JANUARY *the Bay's month of* SALES

the Bay

PURE WOOL FASHION COATS

at Remarkable Savings!

Don't miss this opportunity to add one of these beautiful pure wool coats to your wardrobe. Choose from slim straight or subtle fitted stylings in the new longette lengths. Some are belted, others have just the hint of a belt. And you'll love the fine detailing and gorgeous colours of gold, bone, red, blue brown or green in terrific tweeds . . . boucle, fleece, mohair. Sizes 8 to 18.

Women's Coats, DOWNTOWN, LOUGHEED, RICHMOND, VICTORIA

Sale, each

$38
$44
$50

fashion . . . comfort . . . SAVINGS

NATURALIZERS *semi-annual* SALE

pair 13.99

Shop in person for best size selection in pumps and other smartly-styled slip-ons. Take advantage of the low price to buy several pairs of Naturalizers, the shoe that's noted for foot-free comfort. Choose from black and shades of brown. Broken size range and not all styles in all colours.

Red Carpet and Joyce Shoes on Sale, pair 13.99

PERSONAL SHOPPING ONLY, PLEASE.
NO PHONE, MAIL OR C.O.D. ORDERS.

Ladies' shoes, second floor, downtown, Lougheed, Richmond, Victoria

Hudson's Bay Company
INCORPORATED 2ND MAY 1670

DIAL 385-1311

DAILY STORE HOURS 9:30 A.M. 'TIL 6 P.M.
THURSDAY AND FRIDAY 'TIL 9:30 P.M.

the Bay

2 BIG DAYS FRIDAY and SATURDAY

Downtown BONUS DAY

hurry down or phone 385-1311 for great bonus values at the Bay
Friday 9:30 a.m.-9:30 p.m.
Saturday 9:30 a.m.-6:00 p.m.

Hudson's Bay Company
INCORPORATED 2ND MAY 1670

BAYCREST NON-RUN PANTY HOSE, one size fits all. Mocha or taupe. **Sale, each 1.39**

ARISTOC PANTY HOSE of 20 denier micro mesh. Nude heel, reinforced toe. Peachbloom, allure, Mexico. Sizes S.M.L.XL. **Sale, each 99¢**

The BAY, hosiery, main floor, dept. 225

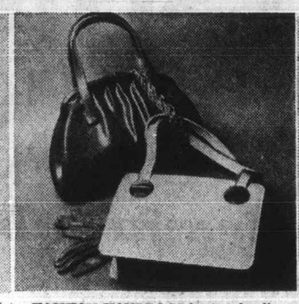

FASHION HANDBAGS by two leading makers. Crinkle and patent look plastic in classic styles, pouches, and flaps. Red, navy, black, and brown in this collection for right now. Shop early for best selection. **Sale, each 5.99**

The BAY, handbags, main floor, dept. 210

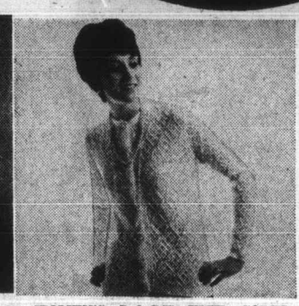

WOMEN'S LACY KNIT CARDIGANS are warm, pretty, and practical. They're made of fully washable acrylic in white or beige to wear with all your dressy and casual outfits. Sizes S.M.L. **Sale, each 6.99**

The BAY, fashion accessories, main floor, dept. 201

WOMEN'S POLYESTER PANTS fashioned with illusion flare legs and comfortable, trim fitting elasticized waist. Fully washable, crease resistant. In black, navy, brown, or purple. Sizes 10-20. **Sale, pair 10.99**

The BAY, sportswear, second floor, dept. 132

Use your Bay All-Purpose Account for easy shopping.

WOMEN'S SPRING COATS. Subs from well known makers. Selection includes Wet Look and Weathersheen pant coats, raincoats and some wool coats. Many styles and colours in sizes 7-15, 10-20. Come save now! **Sale, each 11.99**

Downstairs budget store, women's coats, dept. 801

STRETCH TERRY SLEEPERS zip up the front, tie with a rope to keep you cuddly warm. Red, royal, or yellow with striped patch pocket, cuffs and neckline trim. S.M.L. Just right for your ski holiday! **Sale, each 5.99**

The BAY, sleepwear, second floor, dept. 170

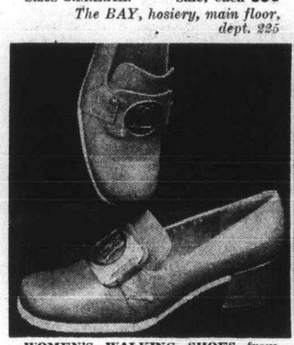

WOMEN'S WALKING SHOES from Italy and Spain. A beautiful collection of leathers and suedes with leather or crepe soles. Black and brown in ties and slip-on styles with plain or perforated vamps. **Sale, pair 13.99**

The BAY, fashion footwear, second floor, dept. 262

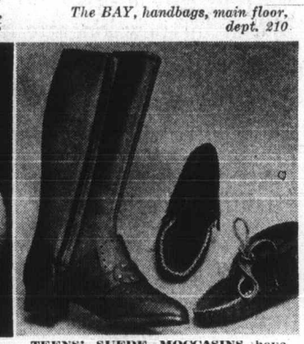

TEENS' SUEDE MOCCASINS have drawstring at ankle, fringe trim. Purple, avocado, brown. 5-10. **Sale, pair 5.99**

LEATHER-LOOK KNEE-HIGH BOOTS with inside zipper. Buckle on vamp. Black or brown. 5½-9½. **Sale, pair 6.99**

The BAY, teen footwear, second floor, dept. 271

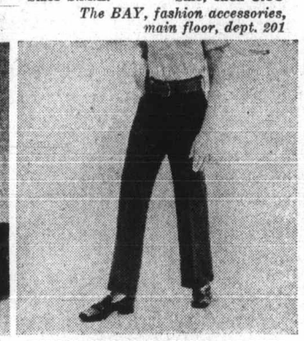

GIRLS' TEE-KAY WOOL FLARES fit slim in all popular shades. Made of hard wearing worsted wool that's easy to care for as well as being right in fashion! Sizes 7-14. Regular 7.98 **Sale, each 3.99**

The BAY, girls' wear, third floor, dept. 420

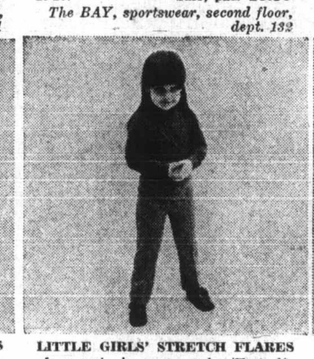

LITTLE GIRLS' STRETCH FLARES of wash 'n wear nylon/Fortrel*. Bright shades of red, pink, navy, blue, green, and miauve for play and school wear. In sizes 4-6x. An excellent value for Bonus Day! **Sale, each 2.99**

*RTM *The BAY, little girls' wear, third floor, dept. 418*

SAVE ½ ON BOYS' PULLOVERS AND CARDIGANS! Hurry in and choose from this selection of pure wool and acrylic blend sweaters. Plain colours and patterns. Broken size range for boys 8-18. **Sale, each 2.99 to 4.99**

The BAY, boys' wear, main floor, dept. 437

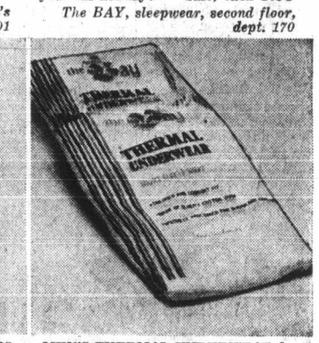

MEN'S THERMAL UNDERWEAR for warmth without bulky weight. Short sleeve tops. Elastic waist longs. White in sizes S.M.L. Quality made and an exceptionally good buy at this price. **Sale, each 2.49**

The BAY, men's knitwear, main floor, dept. 362

MEN'S LONG SLEEVE KNIT SHIRTS in skinny rib style of Milano Novaceta. These long sleeve turtlenecks are popular brand name quality. Blue, white, green, and gold in sizes S. and M. **Sale, each 4.99**

The BAY, men's knitwear, main floor, dept. 350

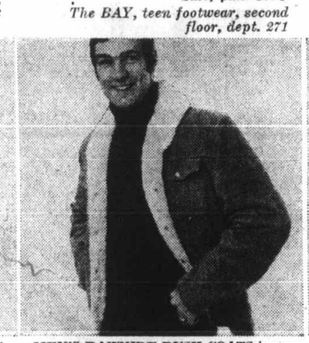

MEN'S RAWHIDE BUSH COATS have warm orlon pile lining. Natural split cowhide colour in popular hip length style with adjustable waist tabs for comfortable fit. Sizes 36-44. Tremendous saving! **Sale, each 24.99**

The BAY, men's casual wear, main floor, dept. 356

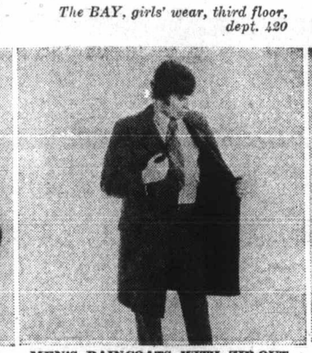

MEN'S RAINCOATS WITH ZIP-OUT PILE LINER for all-weather wear. They're Koratron treated to resist soiling and staining as well as rainy weather. Good looking navy in sizes 36-42. Shop early! **Sale, each 15.99**

Downstairs budget store, men's clothing, dept. 847

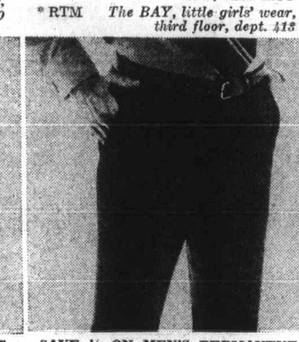

SAVE ½ ON MEN'S PERMANENT PRESS DRESS SLACKS that are machine wash 'n dryable. Trim regular cut in popular shades of olive and brown. Broken size range 30-34. Reg. 11.97. **Sale, each ½ PRICE**

Downstairs budget store, men's clothing, dept. 847

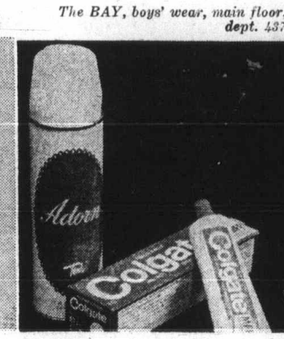

ADORN HAIRSPRAY, 13-oz. size in regular, hard-to-hold, extra hold and unscented. **Sale, each 1.89**

COLGATE TOOTHPASTE WITH MFP. Super size. **Sale, each 88¢**

The BAY, household needs, main floor, dept. 668

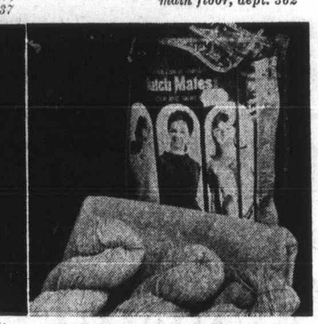

SKIRT AND SWEATER KITS include all the material you need for completing the work. Choose from plains and checks in a good selection of colours. Save now and start a wintertime project. **Sale, each 8.99**

The BAY, art needlework, second floor, dept. 701

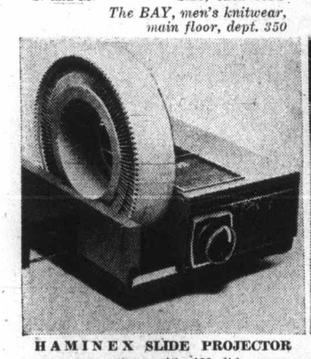

HAMINEX SLIDE PROJECTOR comes complete with 120-slide capacity round tray and 36-slide capacity straight tray. 500 watt lamp. Takes all 2"x2" slides. A real bonus buy at this price! **Sale, each 48.88**

The BAY, cameras, main floor, dept. 714

BELL & HOWELL CASSETTE RECORDER features remote control mike, works on housepower or batteries. Included: earphone, cassette, car/house adapters, patch cord, telephone pick-up, leather carrying case. **Sale, each 69.99**

The BAY, home entertainment, fourth floor, dept. 688

RCA 19" PORTABLE TV brings you Instant On picture and sound enjoyment. Big set performance from a handy portable! Warranty: 1 yr. parts, 90 days labour, and the Bay's own guarantee of satisfaction. **Sale, each $169**

The BAY, home entertainment, fourth floor, dept. 681

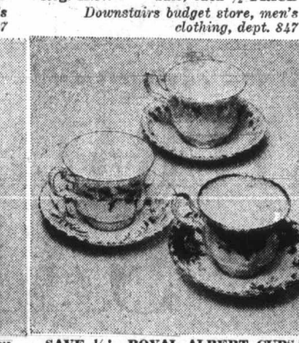

SAVE ¼! ROYAL ALBERT CUPS/SAUCERS. Memory Lane, Brigadoon, Sweet Violets. **Sale, each 1.83**

American Beauty, Dogwood, Yellow Tea Rose. **Sale, each 1.96**

Old Country Rose, Petit Point. **Sale, each 2.16**

The BAY, china, third floor, dept. 614

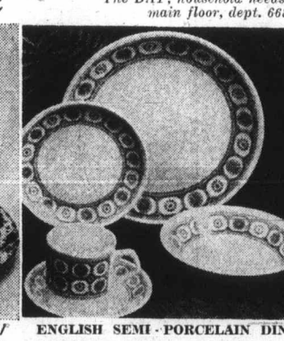

ENGLISH SEMI-PORCELAIN DINNERWARE SETS are dishwasher proof. Modern patterns in green, brown, gold, or blue. Four each dinners, bread/butters, cereals, cups, saucers. **Sale, 20-pce. set 5.99**

The BAY, china, third floor, dept. 614

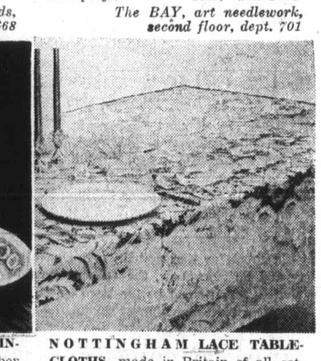

NOTTINGHAM LACE TABLECLOTHS, made in Britain of all cotton. **Sale, each**

45"x45", **3.49** 52"x52", **3.99**
54"x70", **5.69** 58"x80", **6.99**
68"x90", **8.99**

The BAY, staples, third floor, dept. 601

FLUORESCENT DESK LAMPS have an 18" fluorescent tube to give good lighting over the desk surface. Adjustable gooseneck style with attractive brown base and shade. A help to your student. **Sale, each 7.99**

The BAY, lamps, fourth floor, dept. 545

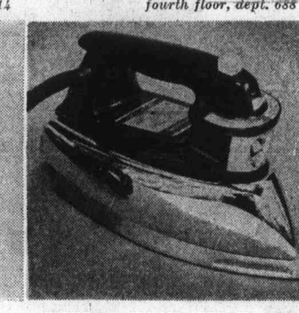

SUNBEAM STEAM-SPRAY-DRY IRON has a stainless steel tank, 9-hole soleplate, interchangeable cord. You'll really enjoy the convenience of spray on hard-to-iron or dry spots! 1 year guarantee. **Sale, each 17.99**

The BAY, housewares, third floor, dept. 636

BASKET CHAIR COVERS of comfortably padded cottons and corduroys. Choose from a good selection of gaily coloured abstract and floral prints and solid decorator shades. Fit standard size chairs. **Sale, each 4.99**

The BAY, cushions, fourth floor, dept. 562

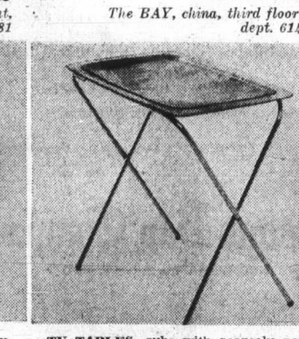

TV TABLES, subs with scarcely noticeable flaws that won't affect their use. Choose from an assortment of prints and patterns in wood tones. Metal trays with tubular folding legs. **Sale, each 99¢**

Downstairs budget store, furnishings, dept. 895

RUBBERMAID CAR MATS of heavy, hard wearing black vinyl to protect your car carpets from mud, wet, and grit. Makes it easier to clean too! Twin front style mats. **Sale, pair 2.88**

The BAY, hardware, downstairs, dept. 781

CHINOOK TROLLING ROD . . . buy it now and save! You'll troll deep with this 6 ft. solid glass rod. It has fixed reel seat, hardwood handle. Separates into two sections. **Sale, each 5.99**

The BAY, sporting goods, downstairs, dept. 740

Island Edition
Duncan Bureau
Phone 746-6181
262 Station Street
Hamilton Electric Building

No. 23—113th YEAR

Four-year-old's

Music, Par for

MONTREAL (CP) — One of most spectacular immigrants is Weshner-Portugal, a four-year-old dazzled numerous South American with his knowledge of philosophy, metaphysics.

The sombre little boy with shoul hair arrived here with his par younger brother several days ago. H a pianist-composer, says the family settle in Montreal where his sons ca the education they deserve.

"We left our country, Peru," "because the possibilities for the so much greater here. This is country with lots of room to grow."

His two-year-old son alre classical music on the piano but A the star attraction.

The Weshners are the proud ow scrapbook which attests to appearances before university pro Lima, Costa Rica, Bagota, Buenos Paulo and Columbia.

Kingston I Holding H

KINGSTON, Ont. (CP) — Two prisoners at Kingston Penitentiary seized three officials and held them hostage Thursday.

Assistant Warden Edward Babcock said Thursday night the men, possibly armed with a knife, could be considered dangerous. One was serving a life sentence for non-capital

Ottaw

OTTAWA (CP) — The Canadian transport commission has ordered Wardair Canada Ltd. of Edmonton to cease booking international charger flights to anywhere except the continental United States effective Feb. 15.

The commission order, filed Tuesday, says Wardair has failed to show it can maintain enough funds in trust to cover the value of charter con-

or phone
reat bonus
ay
9:30 p.m.
6:00 p.m.
pany

TCH TERRY SLEEPERS zip up ont, tie with a rope to keep you warm. Red, royal, or yellow striped patch pocket, cuffs and ne trim. S.M.L. Just right for ki holiday! Sale, each 5.99
e BAY, sleepwear, second floor, dept. 170

'S THERMAL UNDERWEAR for th without bulky weight. Short tops. Elastic waist longs. in sizes S.M.L. Quality made n exceptionally good buy at this Sale, each 2.49
The BAY, men's knitwear, main floor, dept. 362

T AND SWEATER KITS include he material you need for coming the work. Choose from plains checks in a good selection of rs. Save now and start a winter project. Sale, each 8.99
The BAY, art needlework, second floor, dept. 701

TTINGHAM LACE TABLE-THS, made in Britain of all cot- Sale, each
45", 3.49 52"x52", 3.99
70", 5.69 58"x80", 6.99
68"x90", 8.99
The BAY, staples, third floor, dept. 601

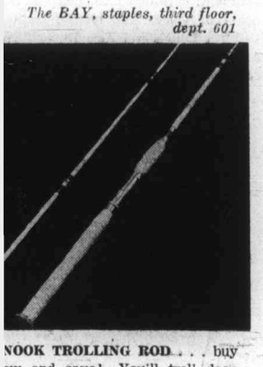

NOOK TROLLING ROD . . . buy ow and save! You'll troll deep this 6 ft. solid glass rod. It has l reel seat, hardwood handle. rates into two sections. Sale, each 5.99
The BAY, sporting goods, downstairs, dept. 740

Island Edition
Duncan Bureau
Phone 746-6181
262 Station Street
Hamilton Electric Building

The Daily Colonist.

Vancouver Island's Leading Newspaper Since 1858

Cloudy, Drizzle
★ ★ ★
Weather details On Page 2

No. 23–113th YEAR — VICTORIA, BRITISH COLUMBIA, FRIDAY, JANUARY 8, 1971 — 10 CENTS DAILY 15 CENTS SUNDAY

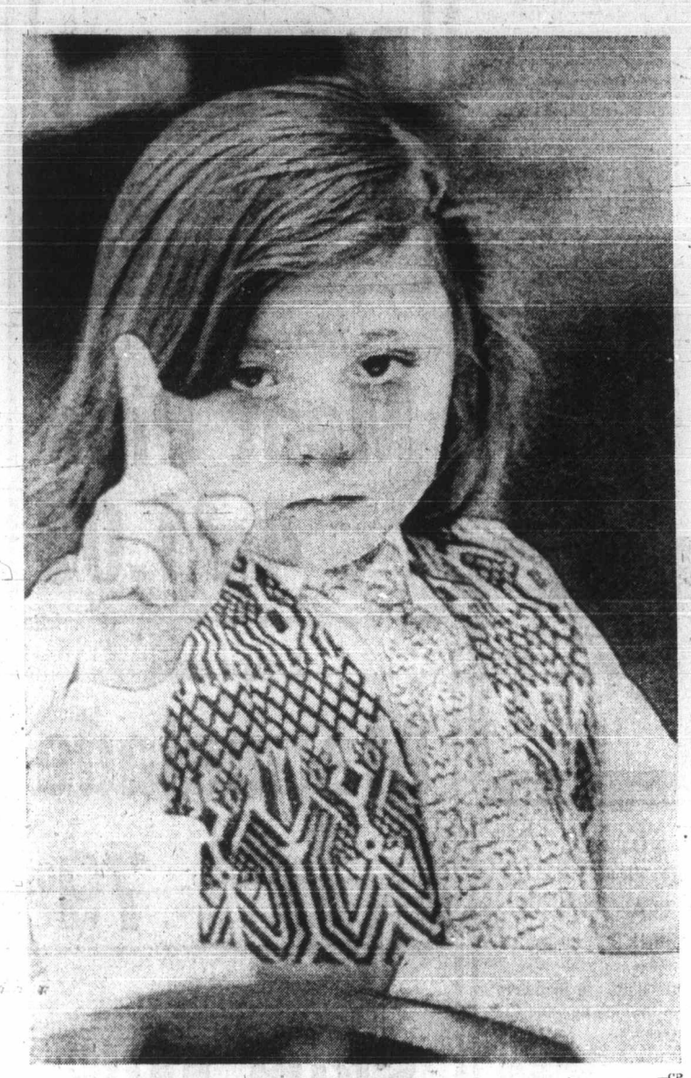

—CP

Four-year-old's finger acknowledges questioner

Music, Metaphysics Par for Alphonsito

MONTREAL (CP) — One of Quebec's most spectacular immigrants is Alfonsito Weshner-Portugal, a four-year-old who has dazzled numerous South American scholars with his knowledge of philosophy, music and metaphysics.

The sombre little boy with shoulder-length hair arrived here with his parents and younger brother several days ago. His father, a pianist-composer, says the family hopes to settle in Montreal where his sons can receive the education they deserve.

"We left our country, Peru," he said, "because the possibilities for the future are so much greater here. This is a young country with lots of room to grow."

His two-year-old son already plays classical music on the piano but Alfonsito is the star attraction.

The Weshners are the proud owners of a scrapbook which attests to Alfonsito's appearances before university professors in Lima, Costa Rica, Bagota, Buenos Aires, Sao Paulo and Columbia.

Usually, say the newspaper clippings the four-year-old is placed on a stage before groups of students and teachers who proceed to pepper him with questions.

Queries about history, literature, geography or philosophers such as Aristotle and Plato apparently leave Alfonsito undaunted.

Weshner says his son not only knows the works and life of each philosopher but has developed his own theories and interpretation of their beliefs.

"He learned all that in five months by reading a multitude of books. After that, he worked out his own conclusions."

Weshner plans to arrange some seminars for Alfonsito at the University of Montreal and McGill.

Speaking only Spanish is no handicap, Weshner says. If Alfonsito hasn't picked up at least one of Canada's two official languages within a few weeks, simulataneous translation facilities will be provided.

From Underground Test Leak

A-Cloud Drifts to Border

LAS VEGAS, Nev. (UPI) — Radioactivity which leaked into the atmosphere from an underground nuclear test last month drifted as far as the Canadian border, an environmental scientist said Thursday.

If the radioactivity crossed the border, the United States would be in violation of the 1963 nuclear test ban treaty.

Dr. Melvin Carter, director of the Southwestern Radiological Health Laboratory, told a news conference that radioactivity was detected Dec. 24 in snow at International Falls, Minn., a community adjacent to the international border.

Carter said that representatives of the U.S. environmental protection agency did not attempt to measure radiation on the Canadian side of the boundary.

Carter said that the radioactivity which leaked from the Dec. 18 blast at the Nevada test site was detected in 12 states and that the number might increase as additional data is received and analysed.

He said the amount of radioactivity was within the exposure limits established by the Federal Radiation Council and posed no danger to animals or man.

The venting occurred within minutes after a 20-kiloton nuclear device was triggered at the bottom of a shaft on the test site. A plume of dust rose from the desert floor to 8,000 feet and drifted northeasterly.

Six hundred Atomic Energy Commission workers were evacuated from the area and did not return to their jobs until this week.

Carter said radioactivity was detected in raw milk in Idaho, Utah, California and Wyoming.

For Swiss Envoy

Brazil Ready To Free 70 Prisoners

RIO DE JANEIRO (UPI) — The government has agreed to release the 70 prisoners demanded by terrorists for the freedom of Swiss ambassador Giovanni Enrico Bucher kidnapped a month ago, military sources said Thursday night.

The next move would be an official announcement by President Emilio Garrastazu Medici that the prisoners have been collected from various jails and are ready to embark for political asylum abroad — possibly Algeria.

Thursday night's disclosure by the military sources was the first time since Bucher was kidnapped Dec. 7 that there appeared to be possible agreement between the government and the kidnappers.

Previously, Brazil's military government had ruled out several prisoners demanded by the kidnappers because it said some of the captives were guilty of serious crimes, others were not willing to be released and still others were already free.

The kidnappers have submitted four lists of prisoners to the government, the last one Thursday which according to the sources was accepted.

At the same time, press reports said barricades had been put up around Rio and persons trying to leave the city were being turned back. Police refused either to confirm or deny the reports.

Commuters trying to cross to homes on the other side of Guanabara Bay had their cars turned back at a ferry, the reports said. They also said all exits from the city were blocked.

Israelis Snare Bedouin 'Spies'

TEL AVIV (UPI) — A military spokesman said Thursday Israeli security forces smashed a major Egyptian spy network with the arrests of 69 Bedouins in occupied Northern Sinai. Numerous intelligence documents were seized, he said.

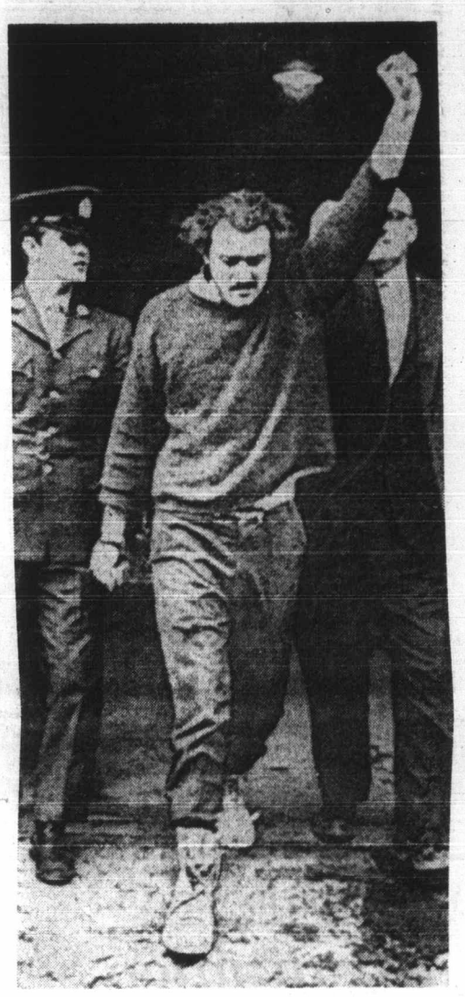

—CP

Court-bound Paul Rose defiant

Collision Penalty Too Soft—Ottawa

VANCOUVER (CP) — The transport department is appealing the failure of a federal inquiry judge to suspend the licence of Capt. R. J. Pollock of the B.C. government ferry Queen of Victoria which collided with a Soviet freighter last August.

In a notice of appeal filed in Exchequer Court in Ottawa, the department cites nine reasons why County Court Judge E. J. C. Stewart, who headed the three-man inquiry, should have suspended Pollock's licence following the crash in Active Pass in which three ferry passengers were killed Aug. 2.

Stewart ruled that both Pollock and Capt. David Crabbe, Canadian pilot aboard the freighter Sergey Yesenin, were to blame for the collision. Crabbe was suspended for 15 months. Both he and Pollock are from Victoria.

Main grounds cited in the department's appeal:

● Stewart failed to give proper consideration to a section of the Canada Shipping Act which required him to deem Pollock's actions as wilful default.

● Stewart erred in deciding the action of B.C. Ferries in suspending Pollock for two months — with loss of pay — was sufficient penalty.

INSIDE

Student Exchange Halted by Russia Page 3
★ ★ ★
Pickets May Spread To Hydro Offices Page 6
★ ★ ★
World Circled On Day Off Page 10
★ ★ ★
So Long, Size 12 Page 18
★ ★ ★
Did Canadian Spy In Romanov Era? Page 22
★ ★ ★
Canada Aid to India Feared by Pakistan Page 34
★ ★ ★

	Page
Bridge	26
Comics	23
Courtroom Parade	33
Crossword	29
Entertainment	15
Financial News	8, 9
Garden Notes	23
Sport	12, 13, 14
Television	25
Women	18, 19

FLQ Slogans Echo in Court As Trial Set

MONTREAL (CP) — A defiant Paul Rose, handcuffed to a policeman, shouted a terrorist slogan in court Thursday after he was ordered to stand trial Jan. 25 on kidnapping and murder charges arising from the October slaying of Quebec labor minister Pierre Laporte.

●

The cry of "Vive le FLQ" by Rose, 27, was echoed by three younger men facing similar charges: Jacques Rose, 23, Francis Simard, 23, and Bernard Lortie, 19. They were ordered to jury trial Feb. 8.

Jacques Rose was found in contempt for an outburst of profanity directed at the judge, and is to be sentenced Jan. 18.

Lancott also was cited for contempt later, after screaming at the judge when told his trial would not take place until the March assizes.

★ ★ ★

"You have to have orders from your big boss before you can set a date," Lanctot shouted. "You have to await orders from your damn big boss."

Francois Lanctot, 23, one of three persons charged last June with plotting to kidnap the United States consul in Montreal, also was cited for contempt later, after screaming at the judge when told his trial would not take place until March assizes.

The four were sent directly to trial under preferred indictments, which permits the Crown to bypass the usual

Continued on Page 2

Kingston Inmates Holding Hostages

KINGSTON, Ont. (CP) — Two prisoners at Kingston Penitentiary seized three officials and held them hostage Thursday.

Assistant Warden Edward Babcock said Thursday night the men, possibly armed with a knife, could be considered dangerous. One was serving a life sentence for non-capital murder, the other a lesser term for armed robbery.

The hostages, one senior correctional officer and two instructors, were being held in the prison's carpentry shop.

He said the officials were abducted about 4 p.m., about the time the work shops are cleared for the day.

B-52 Falls Into Lake

CHARLEVOIX, Mich. (AP) — An unarmed U.S. Air Force B-52 with nine men aboard crashed in Lake Michigan near Beaver Island Thursday evening, an air force spokesman said. It was unknown whether there were survivors.

The eight-engine jet strategic bomber was from Westover, Mass., Air Force Base.

Ottawa Clips Wardair Wings

OTTAWA (CP) — The Canadian transport commission has ordered Wardair Canada Ltd. of Edmonton to cease booking international charger flights to anywhere except the continental United States effective Feb. 15.

The commission order, filed Tuesday, says Wardair has failed to show it can maintain enough funds in trust to cover the value of charter contracts. Wardair is a non-scheduled airline.

The order only affects flights originating in Canada.

The order says the only way Wardair can charter future international flights outside the prescribed limits is to "file and maintain in good standing an agreement of guarantee or a performance bond acceptable to the committee which secures prepayments on such charter flight contracts . . ."

The committee also reserves the right of approval on each charter application made by Wardair for flights outside the U.S. and Alaska.

In Edmonton, Maxwell Ward, president of Wardair, said his company will appeal the commission order, asking the transport minister to reverse it.

"We believe the Canadian transport commission has exceeded its authority in this action," he said in an interview. He declined to elaborate.

Ward said the airline has no immediate plans to announce the cancellation of charters planned for outside the continental United States after Feb. 15.

"We are confident the order will be reversed."

Ward also said that all advance payments for Wardair's charter flights are currently in trust "and will remain in trust in keeping with our obligation to the public."

"The transport commission has in its bureaucratic wisdom seen fit to guess that Wardair will not be able to maintain these funds in trust. This order blithely ignores a

Continued on Page 2

Powerless Freighter Going Down

HONOLULU (UPI) — The freighter Ss American Importer was sinking with all power lost about a mile from Midway Island, the coast guard said Thursday.

The stricken vessel, believed to have a crew of 23 to 25 men, radioed Monday she was listing 20 degrees and had taken 10 feet of water after her cargo shifted in heavy seas 100 miles from Midway, about 1,000 miles northwest of here.

There was no immediate danger for the crew aboard the 476-foot ship because a harbor boat was nearby.

Record Eight Hawks on NHL West All-Stars

NEW YORK (UPI) — Brothers Bobby and Dennis Hull led a record Chicago assault on National Hockey League all-star nominations as eight members of the Black Hawks were among the 12 players named today to the West Division team.

★ ★ ★

The Black Hawks, who were expected to dominate the younger West Division after winning the regular season title in the east last year, were shut out only in the voting for right wing. St. Louis Blues, who dominated the west during their first three years of existence prior to the arrival of Chicago, placed three men on the squad and Pittsburgh Penguins had the only other representative.

★ ★ ★

Another eight players will be selected by West coach Scotty Bowman, now the general manager of the Blues, to complete the team for the 24th annual all-star game at Boston Garden on Jan. 19.

Bobby Hull, who needs only 12 more goals to surpass Maurice Richard's figure of 544 and thus become the second-highest goal scorer in NHL history, was the only unanimous choice to the west team with a perfect 105 points in the voting conducted among 21 members of the NHL Writers' Association. Bobby was the league's third high scorer for the season with 23 goals and 51 points through Sunday's games, making him the only West Division representative among the top 10.

Dennis, with 17 goals and 31 points, earned the other left wing spot with 39 points.

★ ★ ★

Joining the Hull brothers from Chicago were centres Stan Mikita (75 points) and Pit Martin (40), goalkeeper Tony Esposito (87) and defencemen Keith Magnuson (73), Pat Stapleton (59) and Bill White (47).

St. Louis, which ran away to the West Division championship last season but now trails Chicago by 10 points, is represented by goalkeeper Ernie Wakely (27), defenceman Barclay Plager (38) and right-wing Tim Ecclestone (32). The other right wing post went to veteran Ken Schinkel of Pittsburgh with 70 points, but he underwent surgery earlier this week for a broken collarbone and is not expected to play again for at least two months. Bowman will name a player to replace Schinkel.

The eight Chicago representatives are the most ever voted to an all-star squad from one team. The Blues had eight players in last year's game, but only four of them were named in the voting. The others were chosen by Bowman, who will be coaching the west stars for the third consecutive year.

★ ★ ★

Four teams in the west — Minnesota, Philadelphia, California and Los Angeles — failed to place anyone on the all-star team, but will be represented by at least one player each when Bowman completes the squad.

The notable absence from the west team is the blues' Red Berenson, considered the first big star developed when the new division was created in 1967. The Red Baron was tied for 19th place in scoring with 15 goals and 33 assists, but he was unable to nudge Mikita or Martin for one of the centre spots. Martin had 16 goals and 37 points and Mikita, after a poor start, showed 10 goals and 35 points this week.

The first 12 players to be chosen for the east team were named Wednesday. They included goalkeepers Ed Giacomin and Gilles Villemure of New York, defencemen Bobby Orr of Boston, J. C. Tremblay of Montreal and Brad Park and Jim Neilson of New York, right wingers Ken Hodge and John McKenzie of Boston, centres Jean Ratelle of New York and Phil Esposito of Boston, and left-wingers John Bucyk of Boston and Dave Balon of New York.

Red Smith

"Voting for members of the Hall of Fame is one of the most important responsibilities that we, as members of the BBWA, have. It is an honor not to be taken lightly and deserves your most serious thought."

With this stern admonition to the frivolous, Jack Lang, secretary-treasurer of the Baseball Writers' Association of America, rallies the electorate to the annual task of conferring immortality upon one, two, or maybe ten obsolete athletes who distinguished themselves in one way or another in major league flannels. Regarding prerequisites for deification, the rules dictate:

"No automatic elections based on performances such as batting .400 for one year, pitching a perfect game, or similar outstanding achievements shall be permitted. Candidates shall be chosen on the basis of playing ability, integrity, sportsmanship, character, their contribution to the team and to baseball in general."

In other words, nobody the Senate wouldn't readily confirm for the Supreme Court may join the company of Tommy McCarthy, Morgan G. Bulkeley, and others whose names are household words. Character is the thing. A bookmaker who pitches and wins 31 games in a season doesn't get in unless the book pays off promptly.

★ ★ ★

All right, then, Ready, Cooperstown? Ready, demigods? Here is one ballot: Early Wynn, Yogi Berra, Tommy Henrich, Joe Gordon, Ralph Kiner, Marty Marion, Allie Reynolds, Red Schoendienst, Johnny Vander Meer, Enos Slaughter.

The credentials of the first two ought to be obvious to anybody. Eight pitchers in this century had the talent and stamina and competitive tenacity and consistent excellence to win 300 games. The only ones not already in the Hall of Fame are Early Wynn and Warren Spahn, who completes his five-year hitch in purgatory this year.

This mandatory waiting period is the only thing that has kept the scholarly Mr. Berra out of the shrine until now. Baseball writers are not necessarily less capricious than blondes, but it will be a surprise if Yogi doesn't get the necessary 75 per cent of the votes in this, his first year of eligibility.

Three times saluted as the American League's Most Valuable Player, Berra was the league's All-Star catcher for 14 years in a row. Men have made the White House on less.

★ ★ ★

Regarding the others:

Tommy Henrich — When Yogi joined the Yankees, Henrich was firmly established as the club pro. "Old Reliable," they called him, whether he played first base or right field. "One of the greatest players I ever saw in my life," said the discerning C. D. Stengel, "for gittin' the pitch he wanted ta hit." Plays piano, sings close harmony, tells jokes.

Red Schoendienst — A winner. An outfielder of the first rank and the best second baseman of his time, he could replace the brilliant Marty Marion at shortstop or fill in at third base as the manager pleased. No match for Henrich as a singer, but his wife is.

Ralph Kiner — At the top of his game, Babe Ruth led his league in home runs six years in a row. Kiner led his seven years straight, his first seven.

Marty Marion and Joe Gordon — Neither a Honus Wagner nor a Rogers Hornsby, these two made plays that were impossible for any other shortstop or second baseman.

Enos Slaughter — Combative as Joe Frazier and Cassius Clay together. More than 18,000 times he ran from the bench to the outfield and back again, and he kept on running for 19 years, and batted .300.

Allie Reynolds, Johnny Vander Meer — You mean they're not in already? You're kidding.

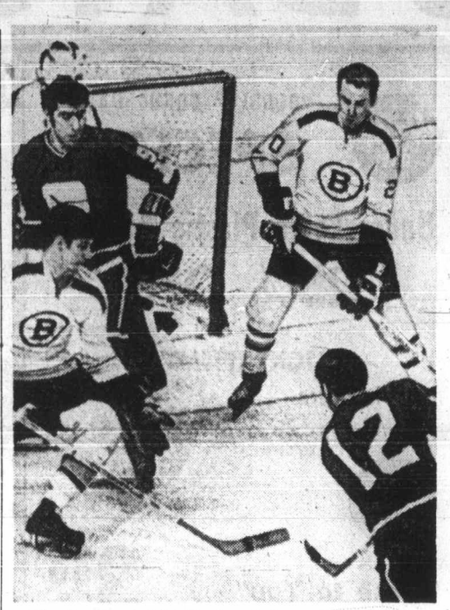

Mike Corrigan (12) fires puck (see arrow) between Bobby Orr and Dallas Smith and right by goalkeeper Ed Johnston, who was well screened by Canucks' Ed Hatoum, for first goal in Thursday night's game in Boston. Canucks led three times but were beaten, 6-4. (AP).

Canucks Are Stubborn But Beaten by Bruins

Nobody expected Vancouver Canucks to beat the Bruins in Boston Gardens — and they didn't.

But before bowing, 4-6, they made a game of it for 30 minutes, and with a little help, kept the high-flying Bruins from establishing two more scoring records.

Bruins equalled a six-year-old Chicago Black Hawks league record of 14 shorthanded goals when Dallas Smith scored the 2-2 goal in the first period.

GOAL DISALLOWED

And while shorthanded again in the third period, Phil Esposito put the puck into the net for what would have set a new record for shorthanded goals and completed a record five three-goal performances by a player in a season.

Referee Wally Harris, however, ruled that play had been whistled dead before the puck went into the net.

Canucks, who scored the first two goals Wednesday in a 7-3 loss to Montreal, took the lead three times Thursday night but then Bobby Orr and Phil Esposito took over.

FOUR-GOAL FLURRY

Orr scored the 3-3 goal at 9:51 of the second period and then Esposito all but ended Vancouver hopes, scoring his 35th and 36th goals of the season and setting up Ken Hodge for his 22nd before the period was over.

Saturday's game between Pittsburgh and Toronto will be telecast on Channels 2 and 6 starting at 5 p.m.

Esposito now has 75 points and Orr 64. Hodge jumped into third place in the individual scoring with 52 points.

Mike Corrigan and Dale Tallon, in the first period, and Tallon again in the second gave Canucks their leads but Fred Stanfied and Smith pulled Bruins even in the first period before Boston's winning flurry in the last half of the second.

Rosaire Paiment's goal for Vancouver was the only goal of the third period which threatened to finish with fisticuffs before officials got the clubs to their dressing rooms.

In other games Thursday, Buffalo Sabres trimmed the faltering Detroit Red Wings, 7-4, and Philadelphia and Los Angeles played to a 5-5 tie.

Phil Goyette, who has played only the last 20 of Buffalo's 37 games, ran his point total to 19 with a goal and four assists.

Goyette set up Don Marshall, Doug Barrie and Gil Perreault as Sabres jumped into a 3-0 lead, set up Ron Anderson for the 6-2 goal and then ended the scoring with a 25-foot slap shot in the third period.

OTHER SCORERS

Paul Andrea scored the other two Buffalo goals while Garry Unger with two, Wayne Connelly and Gary Bergman scored for the Wings.

A shot by Bill Flett, which deflected into the net off a Philadelphia defender, gave Los Angeles their tie.

After spotting the Kings a goal, Flyers jumped into a 4-1 lead but Los Angeles evened the count at 4-4 early in the third period and Flett's counter offset Jim Johnson's second goal of the night.

★ ★ ★

EAST DIVISION

	P	W	L	T	F	A	Pts.
Boston	39	28	6	5	185	100	61
New York	39	26	7	6	133	84	58
Montreal	38	18	12	8	136	107	44
Toronto	39	18	19	2	136	113	38
Vancouver	40	14	23	3	112	146	31
Detroit	38	12	22	4	110	159	28
Buffalo	37	8	23	6	81	146	22

WEST DIVISION

	P	W	L	T	F	A	Pts.
Chicago	38	26	7	5	149	84	57
St. Louis	38	18	9	11	102	94	47
Minnesota	39	13	18	8	85	110	34
Philadelphia	38	13	19	6	91	109	32
Pittsburgh	40	10	19	11	110	116	31
Los Angeles	37	11	19	7	113	139	29
Oakland	38	12	24	2	94	130	26

Next games: Saturday—Los Angeles at Montreal; Pittsburgh at Toronto; New York at Minnesota; Boston at Chicago; Buffalo at Detroit; Vancouver at St. Louis; Oakland at Philadelphia.

★ ★ ★

McKenny Would Give Away His Only Goal of Season

TORONTO (CP) — Jim McKenny got credit for his first National Hockey League goal of the year Wednesday night — how long he has it is another matter.

The young defenceman said after the game "Garry Monahan and I both swung at the puck but I missed it."

"Garry's stick connected and that tied the game. Davey Keon told the officials, but I'm not sure whether they changed it. They certainly should."

Whoever scored it, the goal gave Toronto Maple Leafs a 4-4 tie with Minnesota North

★ ★ ★

Howie Starkman, Leafs' publicity director, said:

"I think we can have it changed. It's usually done after the game but there have been occasions when it was done the day after."

He said he would speak to Bill Graham, official scorer, "and ask him to change it since McKenny insists he hadn't touched it."

Burrows Sparks Brewers Win

	P	W	L	F	A	Pts.
Hotel Douglas	9	8	1	715	568	16
Labatts	9	6	3	591	532	12
Drake Hotel	9	3	6	592	577	6
Robertson's	9	1	8	539	750	2

Bob Burrows scored 27 points to lead Labatts to an 83-46 win over Robertson's Men's Wear Thursday night in a Victoria Senior Men's Basketball game at Victoria High School.

Burrows scored 12 points in the first half the brewers built a 41-23 lead and had 15 more in the final half as Labatts controlled the boards and played ball-control throughout the contest. Rod Fields and Ken Gregory added 11 and 10 points, respectively for the winners.

Mike Bishop was top scorer for Robertson's with 12 points, one more than Rich Woodrow.

Robertson's had broken their eight-game losing streak Monday with a 55-51 win over Drake Hotel.

LABATTS (83) — Tom Child 8, Bob Burrows 27, Ed Kowolyk 3, Ken Gregory 10, Rod Fields 11, Chuck Bennett 6, Joe Patterson 2, Dan Wade 8, Dave Wallace 8.

ROBERTSON'S (46) — Bill Spotswood 8, Al Lorimer, Rick Allen 5, Mike Wallace 4, Mike Bishop 12, Bob deCosta 6, Glen Lorimer, Rich Woodrow 11, Al Hall, Glen Kliduff.

The Original Knight
SOLUNAR TABLES
When To Fish Or Hunt

According to the Solunar Tables calculated for this area, the best times for hunting and fishing today and tomorrow will be as follows (Times shown are Pacific Standard times):

TODAY			
A.M.		P.M.	
Minor	Major	Minor	Major
1:35	8:20	2:10	8:50
TOMORROW			
2:30	9:10	3:05	9:40

Major solunar periods, lasting 1½ to 2 hours, dark type.
Minor periods, shorter in duration, light type.

United's Ray Telford Ready For First Start Since Injury

Fullback Ray Telford, who broke his leg in Victoria United's first match of the season, is ready for a starting assignment.

Telford, who saw limited action in United's last two matches, is scheduled to start in a Pacific Coast Soccer League match with Paul's Taylors at Vancouver's Empire Stadium on Saturday.

To make room for Telford at his usual left fullback berth, coach Frank Grealy will move Ron Thompson to right half, the position he played last season.

Grealy regards the encounter with Paul's Taylors, the result of a sudden schedule change, as more than just a warm-up for next Saturday's clash with second-placed Columbus.

Paul's has provided stiff oposition so far this season with Victoria taking 1-0 and 2-1 victories in home meetings and Grealy has named a strong side for the game.

He has Barry Sadler in goal, Howie Anderson, Jim Irvine, Peter Robarts and Telford as the defensive line, linkmen Thompson and Brian Robinson and forwards Bob Bolitho, Ike MacKay, Gil McIlraith and Mark Robb. Reserves are Bill Hamilton, George Hyne and Tom Westwater.

Anyone wishing to travel with the club is asked to contact George Brice or to be at Athletic Park at 9:30 a.m. Saturday.

Paul Brown Easy Winner Of NFL Coaching Award

NEW YORK (AP) — Paul Brown, the 62-year-old taskmaster who guided Cincinnati's three-year-old Bengals to a startling divisional conquest, was selected Thursday by The Associated Press as the National Football League's 1970 Coach of the Year.

Brown, who captured American Football League coaching honors in 1969, won the NFL award with a 2-to-1 margin over runner-up Don Shula of Miami Dolphins in the balloting, which for the first time encompassed all of major league pro football.

He received 39 of the 78 votes cast by a panel of sportswriters and broadcasters. Shula, who directed the Dolphins to a play-off berth in their fifth season, picked up 19 votes. San Francisco's Dick Nolan finished third with nine.

Brown's Bengals beat out his former club, Cleveland Browns, for the American Football Conference's Central Division title by winning their last seven regular season games.

The 1968 expansion club did it with Brown calling all the offensive plays from the sideline, as he has done throughout a pro coaching career that began 35 years ago in the old All-American Conference.

COUNTED OUT

After an opening game upset victory over Oakland Raiders, Brown's youngsters lost six in a row and were counted out of the AFC Central race.

But they weren't beaten again until the post-season playoffs, when Baltimore's AFC champs blanked them, 17-0. High point for Brown during the hot streak was a 14-10 victory over the Browns, who fired him in 1962 after his 17th season with them.

Brodie Tops Blanda As Most Valuable

NEW YORK (AP) — John Brodie, the venerable San Francisco quarterback whose passing arm propelled the '49ers to their best finish in 25 years, was named Most Valuable Player in the National Football League Thursday by The Associated Press.

Brodie, as a passer and field general in his 14th season with the '49ers, beat out George Blanda, 43-year-old miracle worker of Oakland Raiders, in a two-man race.

The San Francisco veteran received 33 votes, to 27 for Blanda, in the balloting of a panel of 78 sportswriters and sportscasters who covered the 26 NFL clubs.

Quarterback Fran Tarkenton of New York Giants and defensive tackle Alan Page of Minnesota Vikings shared third place with three votes each in the annual poll, which for the first time encompassed all of pro football. In previous years, two MVP's were selected — one each from the National and American Football Leagues.

Browns Name New Coach

CLEVELAND (AP) — Nick Skorich, named Thursday as the new coach of Cleveland Browns, said the three-year contract given him by owner Art Modell would be long enough to prove his ability.

He replaces retired Blanton Collier and inherits a team that posted a 7-7 record in the National Football League last season.

Skorich was head coach of Philadelphia Eagles for three years.

UCLA Picks New Coach

LOS ANGELES (AP) — Franklin Pepper Rodgers, head coach at Kansas for four seasons was appointed head football coach at UCLA, athletic director J. D. Morgan announced Thursday.

Rodgers, 39, a former assistant at UCLA, succeeds Tommy Prothro who last Saturday became coach of Los Angeles Rams of the National Football League.

Sport Today

BASKETBALL

7:30 p.m.—B.C. senior women's Canada Winter Games trials, University of British Columbia Thunderettes vs. University of Victoria Vikettes, Central Junior High School.

8:00 p.m.—Western Canada Inter-Collegiate Athletic Association Men's League, University of Manitoba Bisons vs. University of Victoria Vikings, UVic gymnasium.

9:00 p.m.—B.C. senior women's Canada Winter Games trials, Vancouver Molsons vs. Victoria Maplettes, Central Junior High School.

HOCKEY

8 p.m.—Vancouver Island League, Butler Bros. vs. Victoria Cubs, Esquimalt Sports Centre.

9:15 p.m.—Vancouver Island League, Stockers North Americans vs. Chemainus Blues, Esquimalt Sports Centre.

VANCOUVER 4, BOSTON 6

FIRST PERIOD

1. Vancouver, Corrigan (9) (Taylor) 2:10.
2. Boston, Stanfield (14) (Green, Marcotte) 7:21.
3. Vancouver, Tallon (9) (Maki, Hatoum) 17:53.
4. Boston, D. Smith (5) (Orr, Sanderson) 19:23.

Penalties — Wilkins (V) 11:16; Awrey (B) 15:48; Doak (V), Hatoum (V), Cashman (B) and Awrey (B) (majors, misconducts) 18:23; Esposito (B) 18:44; Maki (V) 19:36.

SECOND PERIOD

5. Vancouver, Tallon (10) (Popiel, Boudrias) 6:19.
6. Boston, Orr (16) (R. Smith) 9:51.
7. Boston, Esposito (35) (Cashman, Hodge) 12:01.
8. Boston, Esposito (36) (D. Smith, Cashman) 13:21.
9. Boston, Hodge (22) (Green, Esposito) 18:47.

Penalty — Wilkins (V) 7:38.

THIRD PERIOD

10. Vancouver, Paiement (8) (Popiel, Doak) 4:38.

Penalties — D. Smith (B) 6:56; Popiel (V) 12:22; Paiement (V) and Awrey (B) (majors) 15:10; Johnston (B) 18:18; Orr (B) 19:40.

Stops:

Wilson (V)	16	15	9	—40
Johnston (B)	6	7	10	—23

Attendance 14,994.

DETROIT 4, BUFFALO 7

FIRST PERIOD

1. Buffalo, Marshall (6) (Goyette, Anderson) 4:44.
2. Buffalo, Barrie (2) (Goyette) 10:30.
3. Buffalo, Perrault (16) (Goyette, Atkinson) 12:56.
4. Detroit, Unger (11) 15:59.
5. Detroit, Unger (12) (Bergman, Webster) 16:59.

Penalties — Watson B) 7:51; Hart (D) 11:43; Hart (D) 13:19.

SECOND PERIOD

6. Buffalo, Andrea (6) (Perrault, Shack) 2:43.
7. Buffalo, Andrea (7) (Watson, Shack) 6:22.
8. Buffalo, Anderson (6) (Goyette, Marshall) 17:10.

Penalties — Hart (D) 6:52.

THIRD PERIOD

9. Detroit, Connelly (7) 6:51.
10. Detroit, Bergman (5) (Hart, Connelly) 10:34.
11. Buffalo, Goyette (4) (Marshall) 12:57.

Penalties — Atkinson (D) 4:10; Howe (D) 12:34; Barrie (B) 13:58.

Stops:

Daley (B)	10	11	13	—34
Edwards-Rutherford (D)	8	7	11	—26

Attendance: 8712.

LOS ANGELES 5, PHILADELPHIA 5

FIRST PERIOD

1. Los Angeles, Berry (13) (Widing) 2:00.
2. Philadelphia, Bernier (13) (Hale, Van Impe) 3:37.
3. Philadelphia, Johnson (9) Van Impe) 8:08.
4. Philadelphia, Kelly (5) (Clarke, Schmautz) 14:58.

Penalty — Berry (LA) 10:06.

SECOND PERIOD

5. Philadelphia, Lesuk (7) (Johnson) 7:39.
6. Los Angeles, Joyal (8) (Ravlich, Marotte) 8:32.
7. Los Angeles, Robinson (11) (Goring, Mickey) 18:51.

Penalty — Favell (P) 10:23.

THIRD PERIOD

8. Los Angeles, Joyal (9) (Ravlich, Marotte) 3:03.
9. Philadelphia, Johnson (10) (Bernier, Ashbee) 8:33.
10. Los Angeles, Flett (10) (Lonsberry, Goring) 12:11.

Penalties — none.

Stops:

DeJordy (LA)	10	7	11	—32
Favell (P)	8	10	5	—23

Attendance 12,261.

B.C. Hoop Trials Start Tonight

The champion of a four-team, sudden-death tournament which gets under way tonight at Central Junior High School will be the B.C. senior women's basketball representative at the Canada Winter Games in Saskatoon next month.

Two teams from the Mainland, Vancouver Molsons and University of British Columbia Thunderettes, and a pair from Victoria, Maplettes and University of Victoria Vicettes, will play for the right to meet Yukon Territory's team on Feb. 13 in the first game of a 12-team, round-robin event in Saskatoon.

Vikettes, who defeated First United, 47-42, Wednesday at Central Junior High School to gain the berth in the tournament, will meet Thunderettes in the opener at 7:30 p.m. while Maplettes take on Molsons beginning at 9:00.

The losers tonight will meet in a consolation game Saturday starting at 7:30 p.m. and the two winners play in the final beginning at 9:00.

Champion Jockey Irked at Contract

TORONTO (CP) — Jockey Sandy Hawley said Thursday he intends to complete his contract with horseman Tom Hays even though he is dissatisfied with the arrangement.

The Whitby, Ont., jockey, who now is riding at Tropical Park Racetrack in Florida, said in a prepared statement issued by his Toronto lawyer, Tony Hendrie:

"My interest is in my work as a professional jockey and my performance is a matter of record. I do not presently intend and have not instructed my lawyer to take any action in the courts or to ask the Ontario Racing Commission to intervene in any difference with Tom Hays over my apprentice contract."

Hawley's differences with the Oakville, Ont., horseman hinge on the horse owner's insistence that Hawley retain Francis Mesite as his agent at Tropical Park.

Hawley has said he is unhappy with Mesite's services and would prefer to have Sandy Arden as his agent.

ESQUIMALT SPORTS CENTRE
VANCOUVER ISLAND HOCKEY LEAGUE
ACTION HOCKEY
FRIDAY
8:00 P.M.
BUTLER BROS.
VS.
JUNIOR CUBS
9:15 P.M.
STOCKERS N.A.
VS.
CHEMAINUS BLUES

MEMORIAL ARENA
B.C. Jr. "A" Hockey
Saturday, Jan. 9th
8:30 p.m.
COUGARS
vs.
KAMLOOPS
—All Seats Reserved—
Adults $2.00, $1.50
Students, O.A.P. $1.50, $1.00
Tickets also at Price & Smith

Navy Loses Track

A torpedo-like missile, 18 feet long, 19 inches wide and weighing 2,200 pounds, went missing in the Straits of Georgia Wednesday after being fired from a navy vessel.

The cylinder is an acoustic target used for training purposes. A Canadian forces spokesman said that it was supposed to travel a certain distance and then surface but, in this instance, it didn't show, possibly due to faulty mechanism.

The launching took place from a navy workboat on the Canadian Forces Experimental Test Range at Nanoose.

The cylinder is painted bright orange, and a reward, amount unknown, is offered for its recovery.

The finder is asked to contact the nearest RCMP station or telephone 758-7811 or 758-9442.

A Canadian Armed Forces spokesman said it is "non-explosive and is not dangerous."

SPEC Kee For Dump

DUNCAN — Cowichan-Malahat Society for Pollution and Environmental Control says it apparently was unseccessful in trying to have federal Fisheries Minister Jack Davis stop an application of Texada Mines Ltd. to dump 2.1 million gallons of mine Georgia A let Dec. 11 Horn s today, reply f We are the con

'Truth' N Too Muc For Cool

COURTENAY — A turnout at a Cool-Aid meeting Wednesda disappointing by one member. A n chosen, but only two suggestions the group decided to continue the name for the present.

The name Truth was suggested, to mean the real understanding of troubled humanity, and also Help. Its meaning of the latter was not spelled out. One member said Truth sounded too much like a church group.

Members and chairman

Nanaimo Appeal Closes Short

NANAIMO — The 1970 United Appeal campaign closed in Nanaimo $15,000 short of its $80,000 objective.

Campaign chairman T. D. Sale said contributions were "good" in view of economic troubles in the Greater Nanaimo area during the year.

The final figure was $65,431.

Doman Reports Earnings Drop

DUNCAN (CP) — Doman Industries Ltd. Monday reported net earnings of $524,000 or 39 cents a share for the year ended Oct. 31, compared to $741,000 or 60 cents a share in 1969. Sales were down to $13,945,000 from $14,341,000.

Navy Loses Track

A torpedo-like missile, 18 feet long, 19 inches wide and weighing 2,200 pounds, went missing in the Straits of Georgia Wednesday after being fired from a navy vessel.

The cylinder is an acoustic target used for training purposes. A Canadian forces spokesman said that it was supposed to travel a certain distance and then surface but, in this instance, it didn't show, possibly due to faulty mechanism.

The launching took place from a navy workboat on the Canadian Forces Experimental Test Range at Nanoose.

The cylinder is painted bright orange, and a reward, amount unknown, is offered for its recovery.

The finder is asked to contact the nearest RCMP station or telephone 758-7811 or 758-9442.

A Canadian Armed Forces spokesman said it is "non-explosive and is not dangerous."

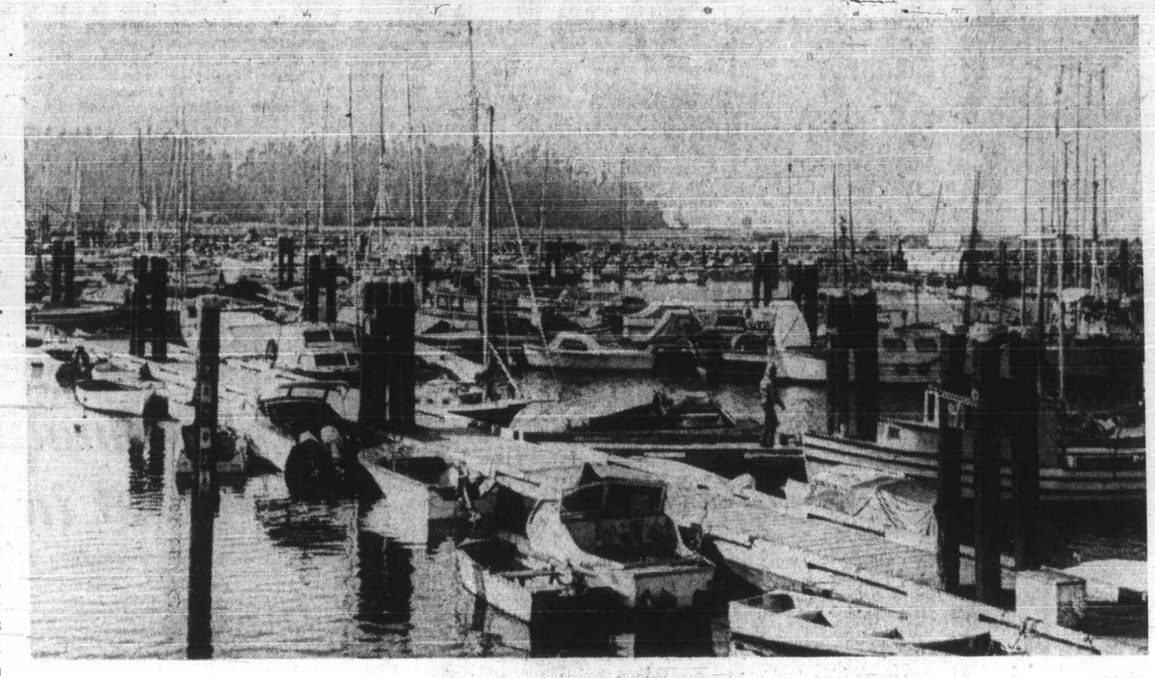

All on a Winter's Day

Tucked snugly away in French Creek Boat Basin are many small boats owned by Parksville-Qualicum residents, who find it one of two safe anchorages between Nanaimo and Courtenay for small boats. Another is Deep Bay. French Creek area was developed by Canadian government several years ago.—(Agnes Flett)

Manslaughter Charge Laid

CAMPBELL RIVER — A Campbell River man was charged Thursday with manslaughter in the death of his 19-year-old brother-in-law.

Lucien Omar Levac, 40, of 3678 South Island Highway had earlier been charged with causing bodily harm with intent to endanger life.

The first charge was withdrawn and the manslaughter charge laid after Wilfred Samuel Puglas, 19, died early Thursday, 18 hours after being flown from Comox for treatment.

Levac has been released on $5,000 bail and is to appear in court Jan. 15.

Campbell River RCMP said Puglas was wounded just under the right side of his chin when shot about 1 a.m. Wednesday. The incident occured at Levac's home, police said.

Cowichan Valley Viewed:

Perseverance Yields Poetry

By ELIZABETH DUNN

DUNCAN — A Duncan woman who entertains her grandchildren with stories she once wrote for her young students has just published a collection of poetry about the Cowichan Valley.

Word Pictures of Cowichan Valley is the title of the book by Evelyn Goddard, a resident of the district for the past 29 years.

The 24 poems are all about places in the valley. They were written, according to the author, "when I was just looking at something. The words would come."

This is the first volume of collected works Mrs. Goddard has published, although her poetry has appeared in such Canadian periodicals as Chatelaine and several poetry magazines.

Qualities important in getting work published, Mrs Goddard says, are "perseverance, almost to the point of being stubborn. You also have to be able to take criticism and have an open mind."

As a student at the University of British Columbia Mrs. Goddard had her first poem, a sonnet, published in a Vancouver newspaper. "I was majoring in English, and it was a real incentive."

★ ★ ★

Following three years of university, she taught school in Vancouver. "I used to write children's stories to read to my students. I have kept them all and still read them to my grandchildren — maybe someday I will get around to having these published."

The poems in the present volume are, by the author's definition, "descriptive." They are concerned with various locales in the valley, such as this excerpt from Drifting Down Cowichan River:

From the depths of Lake Cowichan
Moves the great Cowichan River
Ripples, dances, shines and glances
Moving onward to the sea.

"The Cowichan Valley is full of stories and legends," Mrs. Goddard said. "And the Indians and old settlers are most willing to share them." She cited an example from a poem concerning the famous Butter Church, about an old Indian woman who gave her many as yet untold explanations for the carvings in the church.

Another poem in the volume based on fact is one dedicated to Frank Morrison, the white man who wrote the first Indian opera Tzinquaw. He was given the title Chief Tzaqua-la by the Cowichan Indians.

★ ★ ★

Mrs. Goddard recalled, "Frank Morrison was a very good friend of my family, and he played the first score of Tzinquaw on our piano. I am sorry he is not alive to see the poem I wrote for him."

Mrs. Goddard would like to follow up the present volume with one which would be less descriptive but contain a greater depth of feeling.

A member of the Canadian Author's Association, she finds that her writing, which began as a hobby, is taking up more and more of her time.

"Sometimes I even hate to do my housework. I get so involved," she said.

Poet Mrs. Goddard

Cost at $29,000

North Cowichan Projects Passed

NORTH COWICHAN — The municipality's centennial chairman, Ald. Donald Morton, said that North Cowichan's centennial projects have been approved by Victoria.

Totalling $29,000 of which the two senior governments pay $11,500 each and the municipality paying the balance, the list of projects include contribution toward a swimming pool at Crofton, contribution toward a project at the Cowichan Valley Forest Museum, cost of mounting an historic logging locomotive at Chemainus and a band shell at the Cowichan Exhibition Grounds.

Morton also announced the dates for centennial events to take place in North Cowichan in the near future, consisting of: Centennial Queen Pageant on Ice at Fuller Lake Arena, Jan. 23; the Barkerville Show at Chemainus, Feb. 20; a special performance of the Victoria Symphony with the Polyphonic Singers, March 5, followed later that month by the visit of the centennial caravan.

Morton said March 30 the caravan will be at Duncan, and April 1, it will visit Chemainus. He said Duncan and North Cowichan will jointly sponsor the caravan's visit to Duncan.

Morton

SPEC Keeps Waiting For Dumping Answer

DUNCAN — Cowichan-Malahat Society for Pollution and Environmental Control says it apparently was unsuccessful in trying to have federal Fisheries Minister Jack Davis stop an application of Texada Mines Ltd. to dump 2.1 million gallons of mine effluent daily into Georgia Strait.

A letter was sent to Davis Dec. 11. SPEC president Kurt Horn said Thursday "As of today, we have not received a reply from federal fisheries. We are reluctantly coming to the conclusion that the federal government is incapable of enforcing regulations that may antagonize our provincial authorities.

★ ★ ★

"This is manifestly evident in the case of the Athabassca Delta, Skagit Valley, Bulkley Valley mill and the many pulp mills in B.C. that daily break the federal fisheries laws with seeming impunity.

"We recognize the handicap that federal authorities must labor under when dealing with our present provincial government, but it indicates the improbability of attaining success with the new Canada Waters Act, in which provincial co-operation is absolutely essential," Horn said.

★ ★ ★

"We are confident that public sympathy would favor the federal authorities in the event that our surmisal proves to have a basis in fact."

In his letter Dec. 10 to the provincial pollution control director regarding the Texada Mines application, Horn pointed out, 'We are not prepared to object on technical grounds, but base our objection on a genuine concern for the future of our oceans and, thereby, all of mankind, if we continue to use the oceans as a depository for our effluent.

"The world-wide scientific community has expressed its alarm, and it is essential that the decision-makers take heed before the damage proves to be irreversible."

★ ★ ★

Quoting from a report by the United Nations Food and Agricultural Organization Horn said, "Named as notoriously contaminated areas were the North Sea, Black Sea, Gulf of Mexico, Chesapeake Bay, Tokyo Bay, California coast, Gulf of St. Lawrence and the Strait of Georgia."

'Truth' Name Too Much For Cool-Aid

COURTENAY — A turnout of 21 young people at a Cool-Aid meeting Wednesday night was called disappointing by one member. A new name was to be chosen, but only two suggestions were put forth, and the group decided to continue the use of the Cool-Aid name for the present.

The name Truth was suggested, to mean the real understanding of troubled humanity, and also Help. Its meaning of the latter was not spelled out. One member said Truth sounded too much like a church group.

Members and chairman Dan Lansell, mentioned pressures from outside sources. Magnus Oppel, counsellor for the group, said he had also received pressures from outside in the form of phone calls. He reiterated a previous statement in which he pledged support of the group as long as they played square and assumed their responsibilities.

★ ★ ★

He asked the members to bring any complaints to him, and he would check them out.

"When you get complaints, ask for facts and then bring it to me," he said. Oppel also reported he had written letters to mayors of all Vancouver Island municipalities asking their intentions toward transient youth, which are expected next summer on the Island.

★ ★ ★

A group of girls in the club agreed to start a club to make stuffed toys. Some will go to the children's hospital and others will be sold to raise money for the club.

A dance is planned for either Jan. 22 or 23 in the Native Sons' Hall in Courtenay.

Nanaimo Appeal Closes Short

NANAIMO — The 1970 United Appeal campaign closed in Nanaimo $15,000 short of its $80,000 objective.

Campaign chairman T. D. Sale said contributions were "good" in view of economic troubles in the Greater Nanaimo area during the year.

The final figure was $65,431.

Doman Reports Earnings Drop

DUNCAN (CP) — Doman Industries Ltd. Monday reported net earnings of $524,000 or 39 cents a share for the year ended Oct. 31, compared to $741,000 or 60 cents a share in 1969. Sales were down to $13,945,000 from $14,341,000.

More Island News Page 21

Works Projects for Parksville

Village Seeks Loan

PARKSVILLE — Parksville village council is asking the B.C municipal affairs department for a $160,000 loan for public works projects, mostly drainage.

Deadline for applications for the federal government loan to municipalities was Thursday.

Council also approved a provisional budget of $425,580. The amount was based on financing for the previous year and includes an appropriation for possible sewer line extensions.

★ ★ ★

Aldermen Gretta Haworth and James Jenkins were sworn-in by Judge Eric Winch at the inaugural meeting. Mrs. Haworth is entering her third consecutive two-year term, and Jenkins is starting his first term in public office.

Mayor Ray Young welcomed the aldermen.

The first act of Young was to appoint Ald. John Robertson as deputy mayor for 1971.

★ ★ ★

Standing committees were appointed for the year, with the chairman named first: administration and labor relations, Young, Robertson and Ronald Thwaites; building permits and subdivisions, Mrs. Haworth and the entire council; finance, Robertson and Thwaites; fire and other protection, Thwaites and Robertson; municipal buildings and equipment, Young and Thwaites; parks, Mrs. Haworth, Robertson and Jenkins; public works, Young, Robertson and Jenkins; sanitation, Mrs. Haworth and Jenkins, and waterworks, Jenkins and Thwaites.

Mrs. Haworth was again appointed representative to the Union Board of Health and also to the Vancouver Island Regional Library Board. She has served on those boards for several years.

Young is representative to the regional district board, and Robertson is alternate. Robertson is representative to the Parksville Recreation Commission, and Thwaites is representative to the Advisory Planning Commission.

The whole council will serve on a court of revision whenever necessary.

★ ★ ★

Appointed to the Advisory Planning Commission were Mrs. R. J. Shelly and Jack Anderson. Vacancies were caused by the terms of office of M. M. Malone and E. C. Blish terminating at the end of December. The commission comprises four residents at large and one member of the village council.

Dogfish Catch Contaminated

VANCOUVER (CP) — The federal fisheries department has confiscated 17 tons of dogfish scheduled for export to West Germany, saying the fish contained dangerous levels of mercury.

The dogfish, part of a catch belonging to Seafresh Brand Oysters Ltd., a newly-formed Ladysmith company pioneering the export and sale of what has been traditionally regarded as a nuisance fish, was seized here Tuesday.

★ ★ ★

W. R. Hourston, regional director for the department, said Thursday the cargo was found to contain .79 part per million of mercury, well above the Canadian safety standard of 0.5.

Hourston said intensive tests now are being conducted along the coast to determine the source of the mercury in the pint-sized sharks.

"The seizure came as a blow because the government as much as anyone was interested in finding a consumer source for these fish," Hourston said.

He said the dogfish cargo, caught in the Gulf of Georgia, probably will be destroyed. The mercury pollution was thought to come from plankton and other food consumed by the fish.

★ ★ ★

The dogfish, a member of the shark family, grows to more than three feet in length and is plentiful off the West Coast. In May, 1969, Fisheries Minister Jack Davis invited the Japanese to catch the fish off the West Coast in the hopes of creating a new industry.

Sailor Lost Overboard

NANAIMO — Bad weather forced a halt Thursday in the search for a sailor lost overboard a Norwegian freighter about 3 a.m. Thursday on its way from Harmac to Crofton, Pacific Rescue Centre officials in Victoria said. The sailor, who has not been identified, was a crewman on the Roald-Jarl.

Doctor Given Remand

Dr. Glen Stewart, 43, made another appearance Thursday in Victoria Provincial Court on a routine remand before his preliminary hearing Feb. 1 in Port Alberni on a charge of non-capital murder.

As in his single earlier appearance in the Victoria court, Stewart declined to say anything. He is being held in Wilkinson Road provincial jail in Saanich pending the hearing on the charge, which followed the death of Pachena Bay caretaker Gordon Adrien Kralt, 23.

End to Youth Apathy Aim of New Paper

By ELIZABETH DUNN

DUNCAN — Cowichan senior high's first student newspaper will be off the presses before the end of the month.

It will be published under the co-editorship of Grade 11 students Paul Washington and Graham Bradley and under the sponsorship of English teacher Jim Southward.

According to Bradley, the paper will concern itself mainly with current issues, bypassing the usual school columns on sports and gossip.

"Being a school paper, we are basically concerned with the 'school system.' We want to criticize it as an educational system, but in a constructive rather than a destructive manner. We want to show what this system does to the student," Bradley said.

One of their main tasks, the editors say, will be an attempt to overcome what they termed "overwhelming" apathy among the 735 students who attend the school.

"Our school system is based on fear. We must be afraid in order to learn," Bradley said. "By the time students have gone through their school life keeping their mouths and minds closed, it is rarely that they have something to say.

"But we want this paper to be a part of the school. We are inviting anyone from the school to contribute features. We are not an underground newspaper, we are a school paper, using school equipment with their knowledge," Bradley said.

★ ★ ★

The paper will be called Areopagitica, after a forum in one of the ancient Greek city states to which people went to express their opinions without fear of reprisal from either the gods or the government. It is this model the editors hope to emulate.

Sponsor Jim Southward was reserved over the possible outcome of the venture. "There is a limited amount of financing available, so the style will be somewhat limited. I am uncertain as to the difficulty we will encounter in getting copy, but I think that the newspaper will be a slow starting thing."

The co-editor system had been decided by the Newspaper Club, which organized the paper, to provide a balance of opinion and equal share of the workload.

"I think that we will complement each other," Washington said. "We have different ideas, and I think that this will help make the paper free and open. It will not be an editorship of two people with the same point of view.

"We hope to get people thinking, writing and criticizing."

He was echoed by Bradley, who said, "If we can get people mad enough to think, we will have accomplished our purpose."

Island Residents Win Three Prizes

Denbigh

MONTREAL — Three Vancouver Island residents have won prizes in a Reader's Digest number draw.

Mrs. M. L. Horsland of Qualicum Beach, who won her choice of car or $3,500, took the cash.

Among eight color television set winners was A. A. Denbigh of Nanaimo, who said, "The television set has arrived . . . providing myself and family with tremendous pleasure."

W. J. Larter of Victoria won one of 10 snowmobiles awarded.

Painting Gift Goes To Port Alberni

PORT ALBERNI — Swearing-in ceremonies for new council and school board members Monday night was followed by the annual civic banquet at Echo 67 Centre, at which members of council, the school board and a wide variety of civic groups have the chance to meet one another.

Included were representatives of the harbor commission, the parks and recreation commission, the advisory planning committee and others with whom city council deals closely during the year.

★ ★ ★

An unexpected gift of a painting for the city was presented during the evening by Ranjit Singh Bains, a member of the planning committee who recently returned from a trip to India.

Mrs. Nurjehan Mohamed explained the legend which inspired the picture, terming it India's equivalent of Shakespeare's Romeo and Juliet, a classical tale of two young lovers fated never to marry, but to die together, after many misfortunes, in the river.

Mayor Fred Bishop accepted the picture on behalf of the city and said it would be hung in a place of honor, as are some beautiful Chinese paintings which were presented some years ago by the Chinese community to the city.

★ ★ ★

Various ethnic groups have contributed to the beauty and interest of Port Alberni's city hall. The attractive fountain in the garden footing the city hall steps was a gift from the Italian-Canadian community when the city hall was built.

MLA Dr. Howard MacDiarmid commented on the new pride in their city which he said is evident wherever Port Alberni people gather. MacDiarmid said, "In 1971, we must try to keep the impetus rolling to make Port Alberni the most famous city on Vancouver Island."

The MLA suggested that in centennial year, a contest similar to the one held in 1967 to name that year's centennial project should be held again.

This time, instead of a name, the search should be for a slogan for the city. Edmonton, he said, is known as "The Gateway to the North" and Calgary as "The Stampede City."

IODE Veteran

Funeral Today

Ida Crofton of Ganges, wife of Lt.-Col. Desmond Crofton, died Monday in Victoria after a lengthy illness.

She was born in England and came to Ganges 46 years ago. She was president of the Ganges chapter of the IODE, and during the war was president of the Ladies Auxiliary to the Second Batallion of the Canadian Scottish Regiment (Princess Mary's).

She is survived by her husband and sons, Donald Corbett, and Lt.-Col. John Crofton, both of Victoria, and daughter, Mrs. Arthur Gale of St. John's Newfoundland. She had nine grandchildren.

Funeral services will be held at 1 p.m. today at St. George's Church in Ganges with Archdeacon R. B. Horsefield officiating. The IODE will have a representative at the services.

Women Seat Officers

CUMBERLAND — North Central Vancouver Island zone chairman for the ladies auxiliary of the Royal Canadian Legion, Mrs. D. Pickles, conducted installation ceremonies for Branch 28 in Cumberland.

A pot-luck supper preceded the installation, held Tuesday.

Mrs. Dot Torey will lead the auxiliary in the coming year and received the gavel from retiring president Mrs. Catherine Gray.

Other table officers installed were Mrs. Margaret Davis, first vice-president; Mrs. Millie Murdoch, second vice-president; Mrs. Jean Garrison, secretary; Mrs. Joan Carter, treasurer; Mrs. Lorraine Euper, sergeant-at-arms and executive members, Mrs. Winnie Stephenson, Mrs. Margaret Queen, Mrs. Laura Trehearne, Mrs. Dolly Edwards, Mrs. Dol Holloway and Mrs. Diane Diment.

Installation of branch offices will be Saturday.

JANUARY CLEARANCE

1/3 Off Coats Dresses Up to Size 12

20% Off Boys' No-Iron Pants 4-6X — 7-12

20% Off Toddler Playwear 18 Months to 3X

We invite you to see for yourself the GREAT BARGAINS WE OFFER.

"Babyland"

2204 Oak Bay Ave. 598-5331

Gibson's

STARTING FRIDAY

JANUARY CLEARING OF WEDDING GOWNS

25% to 50% OFF

REGULAR PRICES

PLEASE NOTE

- WE CANNOT MAKE ALTERATIONS
- NO DEPOSITS
- ALL SALES FINAL
- WE RESERVE THE RIGHT TO LIMIT FITTINGS AT ANY ONE TIME

. . . ALSO

FURTHER REDUCTIONS NOW

• COATS • SUITS

• PANT SUITS • CAR COATS

• DRESSES • LEATHERS

at 1/2 off

A LIMITED GROUPING OF

VELVET COATS Regular to $70 CLEARING - - - $25

CAR COATS Regular to $50 CLEARING - - - $20

708 VIEW - - - THRU TO DOUGLAS

250 HOUSES FOR SALE

D. F. H. D. F. HANLEY AGENCIES D. F. H.
3293 Douglas St.
385-7761

OPEN HOUSE
OPEN HOUSE
SAT. 2-4 P.M.
2774 PENELOPE PLACE
Colwood — opposite Golf Course. Immaculate 3 bdroom, full basement home of 1,700 sq. ft. 1½ baths on main and ½ bath down. Games room. Wall-to-wall carpeting. Full price $36,950 with terms — or trades accepted.
BILL KNOWLES
385-7761, 24 Hrs.

— D.F.H. —

SIDNEY — NEW
$22,500 asking price for this 2-bedroom, full basement home with vanity in Master bedroom. Located in new area on treed cul-de-sac. Trades or terms available. Call:
BILL KNOWLES
385-7761, 24 HRS.

— D.F.H. —

CLOSE
CLOSE
CLOSE
TO EVERYTHING
Schools — Transport — Park — Shopping — Recreation Centre — The ideal home for the small active family. Two bedrooms. Large living room — fireplace. Kitchen with eating area. Full basement. Sundeck. Carport. Only $15,900 with terms. Call today.
TOMMY WILSON
385-7761 385-7761

— D.F.H. —

CONVENIENT LOCATION
UNIVERSITY AREA
LOW INTEREST
MORTGAGE
Victoria's finest location. Large three bedroom home. Centre stairway dividing inline living and dining rooms. Modern kitchen and four piece bath. Glass doors to full length sundeck. Loads of room for development downstairs. Asking only $27,000, with good terms. Call today.
BEV HIGHTON
385-7761 or 477-5603
TOMMY WILSON
385-7761 or 385-6240

— D.F.H. —

MUST BE SOLD
Professionally renovated bungalow in area zoned light industry. Ideal as residence — holding or small business. Lot 50'x112.5'. Suitable for additional building. House contains 13x20 Living with fireplace. 3 bedrooms. Family kitchen with eating area. Full basement and carport. Try your offer to $18,900. Please call:
BILL HORAN
385-7761 or 477-1287

— D.F.H. —

GORDON HEAD
FAMILY HOME
This 4-bedroom, 12-year-old bungalow contains over 1,600 sq. ft. living area on one floor. L-shaped living-dining room with corner fireplace. Large recreation room. 16x10 kitchen with eating area. Separate plumbed and wired laundry off kitchen. Large lot with fruit trees. Priced at $22,900. To view call:
BILL HORAN, 477-1287
BILL BATES, 479-6983
or 385-7761 ANYTIME

— D.F.H. —

RETIREMENT DREAM
$18,500 — 2 BLOCKS
TO BEACON HILL PARK
Amble down one of Victoria's Quaint Lanes to this adorable 2-bedroom home. Very Attractive, shining clean. Cosy fireplace in Oak floored living room. Spacious sunny kitchen. Pretty 4-pce. bath. Oodles of closets. Extra bedroom and drive-in garage in good dry basement. Lush fruit trees in fenced backyard. Very close to buses and shops. Let us arrange the financing.
MABEL CRACK — 652-1412 Res or 385-7761 — 24 HRS.

— D.F.H. —

2 OR 3 BEDROOMS
Renovated basement home. Wall-to-wall carpets in living room. New colored bathroom. Close to Town and Country. Modern furnace. New wiring. Large lot. Fruit trees. Asking $16,500. Call:
REG SCHUMAKER 385-7761

— D.F.H. —

NEW EXCLUSIVE
EXTRA SPECIAL
WORKSHOP
PRICE $22,900
25x30' concrete block garage. Double roller doors. An ideal workshop for the Hobbyist or Craftsman. Also included in this price is a lovely two-bedroom, full basement bungalow with wall-to-wall carpeting over Oak. For an appointment to view call:
STAN EAKIN
385-7761 or RES: 479-5818

— D.F.H. —

$126 P.I.T.
NO MORTGAGE
TO RAISE
Marigold area — 2 bedrooms — 4 pce bath — no basement — large lot — clean — CMHC approved — sewered — bright — comfortable — cheap ($16,500) — a good game — very very low down payment — call Wayne Strandlund anytime at 388-4294 or 383-7477. Don't wait to get your home. Summer prices are around the bend.

— D.F.H. —
(OAKLAND)

FROM OWNER
Completely renovated Tudor-style, 2 BDRMS., LR., DR., basement. Very clean, on nice street, in convenient location. Clear title but could be handled with low down payment. Only $17,900. 592-0601.

2-BEDROOM. NO-STEP BUNGALOW, close to Simpsons-Sears, can be yours for $140 a month if you can qualify for the B.C. Government second mortgage. Featuring fenced yard, fireplace, modern kitchen, copper plumbing, 100 amp. service with electric heat. Ideal starter or retirement home. Full price $16,500. Phone 386-7018.

LOW DOWN PAYMENT
30-DAY POSSESSION
New, 3 bedrooms, roughed plumbing in full basement. Large lot with low taxes. Langford. August Construction. 384-1711, 478-1963.

NEW HOUSES
Compare 2 new houses on Dunbar Crescent. Drive Gianford to Judah. New subdivision close in. Family homes completed next month. Very low down will buy these dandy, 3-bedrm. view homes. Call K. MacFarlane, 386-7545 anytime. Island Homes Ltd.

5 BEDROOMS, 3 BATHS
Fantastic bargain in Royal Oak area. Nearly new. Vacant. Reduced 3 times to just $32,900 or offers. Terms. In-law suite setup. Phone G. Ireland, Quadra Realty, 385-1431 or Res. 658-8408.

BY BUILDER 2291 ARBUTUS Colonial, 5 bed., 3 full baths, $45,500.
4461 ARSENS off Pauls Terrace. Ocean view, French Provincial, 3 bedrooms, 2 baths. Full basement, $46,000. 477-3728

THREE-BEDROOM MODERN stucco home. Only $22,900. Terms. By owner. 477-3124.

's
ARING
WNS
OFF
REGULAR PRICES
ONS
LIMIT
NS
OW
½ off
OATS
$50
NG - - - $20
OUGLAS

250 HOUSES FOR SALE

D. D.
F. D. F. HANLEY F.
H. AGENCIES H.
3293 Douglas St.
385-7761

OPEN HOUSE
OPEN HOUSE
SAT. 2-4 P.M.
2774 PENELOPE PLACE
Colwood — opposite Golf Course. Immaculate 3 bdroom, full basement home of 1,700 sq. ft. 1½ baths on main and ½ bath down. Games room. Wall-to-wall carpeting. Full price $36,950 with terms — or trades accepted.
BILL KNOWLES
385-7761, 24 Hrs.

— D.F.H. —

SIDNEY — NEW
$22,500 asking price for this 2-bedroom, full basement home with vanity in Master bedroom. Located in new area on treed cul-de-sac. Trades or terms available. Call:
BILL KNOWLES
385-7761, 24 HRS.

— D.F.H. —

CLOSE
CLOSE
CLOSE
TO EVERYTHING
Schools — Transport — Park — Shopping — Recreation Centre — The ideal home for the small active family. Two bedrooms. Large living room — fireplace. Kitchen with eating area. Full basement. Sundeck. Carport. Only $15,900 with terms. Call today.
TOMMY WILSON
385-7761 385-7761

— D.F.H. —

CONVENIENT LOCATION
UNIVERSITY AREA
LOW INTEREST
MORTGAGE
Victoria's finest location. Large three bedroom home. Centre stairway dividing inline living and dining rooms. Modern kitchen and four piece bath. Glass doors to full length sundeck. Loads of room for development downstairs. Asking only $27,000, with good terms. Call today.
BEV HIGHTON
385-7761 or 477-5603
TOMMY WILSON
385-7761 or 385-6240

— D.F.H. —

MUST BE SOLD
Professionally renovated bungalow in area zoned light industry. Ideal as residence — holding or small business. Lot 50'x112.5'. Suitable for additional building. House contains 13x20 Living with fireplace. 3 bedrooms. Family kitchen with eating area. Full basement and carport. Try your offer to $18,900. Please call:
BILL HORAN
385-7761 or 477-1287

— D.F.H. —

GORDON HEAD
FAMILY HOME
This 4-bedroom, 12-year-old bungalow contains over 1,600 sq. ft. living area on one floor. L-shaped living-dining room with corner fireplace. Large recreation room. 16x10 kitchen with eating area. Separate plumbed and wired laundry off kitchen. Large lot with fruit trees. Priced at $22,900. To view call:
BILL HORAN, 477-1287
BILL BATES, 479-6983
or 385-7761 ANYTIME

— D.F.H. —

RETIREMENT DREAM
$18,500 — 2 BLOCKS
TO BEACON HILL PARK
Amble down one of Victoria's Quaint Lanes to this adorable 2-bedroom home. Very Attractive, shining clean. Cosy fireplace in Oak floored living room. Spacious sunny kitchen. Pretty 4-pce. bath. Oodles of closets. Extra bedroom and drive-in garage in good dry basement. Lush fruit trees in fenced backyard. Very close to buses and shops. Let us arrange the financing.
MABEL CRACK — 652-1412 Res or 385-7761 — 24 HRS.

— D.F.H. —

2 OR 3 BEDROOMS
Renovated basement home. Wall-to-wall carpets in living room. New colored bathroom. Close to Town and Country. Modern furnace. New wiring. Large lot. Fruit trees. Asking $16,500. Call:
REG SCHUMAKER 385-7761

— D.F.H. —

NEW EXCLUSIVE
EXTRA SPECIAL
WORKSHOP
PRICE $22,900
25x30' concrete block garage. Double roller doors. An ideal workshop for the Hobbyist or Craftsman. Also included in this price is a lovely two-bedroom, full basement bungalow with wall-to-wall carpeting over Oak. For an appointment to view call:
STAN EAKIN
385-7761 or RES: 479-5818

— D.F.H. —

$126 P.I.T.
NO MORTGAGE
TO RAISE
Marigold area — 2 bedrooms — 4 pce bath — no basement — large lot — clean — CMHC approved — sewered — bright — comfortable — cheap ($16,500) — a good home — very very low down payment — call Wayne Strandlund anytime at 388-4294 or 383-7477. Don't wait to get your home. Summer prices are around the bend.

— D.F.H. —
(OAKLAND)

FROM OWNER
Completely renovated Tudor-style, 2 BDRMS., LR., DR., basement. Very clean, on nice street, in convenient location. Clear title but could be handled with low down payment. Only $17,900. 592-0601.

2-BEDROOM, NO-STEP BUNGALOW, close to Simpsons-Sears, can be yours for $140 a month if you can qualify for the B.C. Government second mortgage. Featuring fenced yard, fireplace, modern kitchen, copper plumbing, 100 amp. service with electric heat. Ideal starter or retirement home. Full price $16,500. Phone 386-7018.

LOW DOWN PAYMENT
30-DAY POSSESSION
New, 3 bedrooms, roughed plumbing in full basement. Large lot with low taxes. Langford. August Construction, 384-1711, 478-1983.

NEW HOUSES
Compare 2 new houses on Dunbar Crescent. Drive Glanford to Judah. New subdivision close in. Family homes completed next month. Very low down will buy these dandy, 3-bedrm. view homes. Call K. MacFarlane, 386-7545 anytime. Island Homes Ltd.

5 BEDROOMS, 3 BATHS
Fantastic bargain in Royal Oak area. Nearly new. Vacant. Reduced 3 times to just $32,900 or offers. Terms. In-law suite setup. Phone G. Ireland, Quadra Realty, 385-1431 or Res. 658-8408.

BY BUILDER, 2291 ARBUTUS Colonial, 5 bed., 3 full baths, $45,500.
4461 ARSENS off Pauls Terrace. Ocean view. French Provincial, 3 bedrooms, 2 baths. Full basement, $46,000. 477-3728

THREE-BEDROOM MODERN stucco home. Only $22,900. Terms. By owner. 477-3124.

250 HOUSES FOR SALE

WESTERN HOMES LTD.
817 FORT ST.

ESQUIMALT - PARKLANDS
Long, low Rancher — secluded behind mature ornamental trees on a good sized lot. Four bedrooms, 18-ft. LR with FP and oak floor, 4-pc. Pem. Bath. Real spacious all elec. cab. kitchen with bar and large dining area. Owner leaving town. Not many like this around at $32,900. Mr. S. Evans, 382-2157, eves. 479-7217.

JUBILEE
Delightful white stucco bungalow in beautiful condition. Only ½ block from hospital. Nice LR with FP, two roomy Brs. 3-pce. bath, sunny all elec. cab. kitchen, dining area also laundry area plumbed for W and D. Sep. garage. You will love this one at $17,900. Mr. S. Evans, 382-2157, eves. 479-7217.

SPECIAL BUY OF THE MONTH
UNIVERSITY AREA
$2,500 down can put you in this 3-br. brand new home with one and ½ baths, etc., etc. No 2nd mtge. to raise. $218 per month will take care of the 1st mtge. Full price $26,950. For more information call Frank Fantillo, office 382-2157, res. 382-5811.

CITY
4-Bdrm. stucco bung. LR. DR fireplace, cab. kit. new elec. wiring, new furnace, new boiler. On bus line. Close to schools and stores. Nice lot, fruit trees. Full base. Asking price $18,000 with approx. $2,500 down. Stan Hyland, 382-2157, res. 383-3520.

GARDNER REALTY LTD.
899 FORT STREET
385-7721

GLANFORD AREA
This excellent starter home. 11 years old, has 2 bedrooms, ample cupboard space in modern kitchen, separate dining room and full basement with 2nd bathroom. Room for your recreation room. Try your down payment and end price on this home. Priced at $22,400.
479-1836 RICK KINNIS 385-7721

5 BEDROOMS
$25,900
11 years old — plaster throughout. Fireplace in LR with W-W carpet. Recreation room in W-W. Modern kitchen with dinette. 2 full bathrooms. Outstanding value.
385-7721 RICK KINNIS 479-1836

GORGE
3132 DONALD ST.
Real dandy, neat and clean. Consists of 4 rooms — living room with oak floors and fireplace, two bedrooms, modern kitchen and a 4 pce. Pembroke vanity bathroom. Full basement, oil heat and stucco exterior. Drive by but do not disturb the owner. Full price $20,500.
385-7721 HAROLD WARE 598-4358

OPEN HOUSE
SAT. 1:30 TO 5 P.M.
904 KINGSMILL
PARKLANDS ESQUIMALT
$1,500 DN., $130 MONTHLY
A nice little one-bedroom, full basement bungalow, sitting on a $10,000 lot, cozy living room with fireplace, dandy kitchen, electric range, frig. and washer included, bright dining area. Colored Pembroke bath. OOM heat. Attached garage. This home is well worth building onto in this location. Come and see, ful price $14,950. P.S. more down and less per month. Mr. Drew for prior information, 386-3585 592-0927.

HIGH GORGE
QUIET CUL-DE-SAC
SIX ROOMS PLUS
VACANT
Modern immaculate bungalow on a very nice quiet street. "L" plan living and dining room, cabinet kitchen, table area, utility room off. Three good size bedrooms. Tile Pembroke bath. OOM heat, carport. Vacant move right in. Range, washer, dryer, drapes, mower, all included. Pleasant garden close to bus, stores. Park and schools. Must sell, asking $23,950, with excellent terms. Mr. Drew, 386-3585, 592-0927.

SOUTH OAK BAY
FALKLAND AREA
SECLUDED LOCATION
MODERN HOME
100 PER CENT WALL-TO-WALL
3 BEDROOMS
1,320 square feet of gracious living, situated on a medium-sized secluded lot with fruit trees, shrubs, rockeries. Easily-kept garden. Two blocks from the sea in exclusive area. Large living room, small den, 2 large twin-sized bedrooms. Full dining room. Beautiful kitchen with oversize dining area. Sundeck off rear. Every room wall-to-wall carpeted. Full high basement with extra bedroom. Utility room wired for washer and dryer. Oil-o-matic heat. Garage for 2 cars. Patio. Excellent condition inside and out. Some financing can be arranged at the full price of $29,900. Call John James, 382-2157; eves. 598-3204.
Western Homes Ltd.

SIDNEY REALTY LTD.
656-3929

SIDNEY
Spotless two bedroom home only a few minutes walk from Beacon Avenue. Deep pile wall to wall carpet in living room with attractive fireplace. Large dining room with glimpses of the ocean. $4,250 down. Full Price $15,750.
John Bruce 656-2023

EXPERIMENTAL FARM
AREA
Beautiful custom built home with view of the ocean and surrounding treed countryside. Appointed to give maximum comfort and convenience. Built-in dishwasher and garburetor with Crestwood cabinets in kitchen. Gunstock cherry panel complements the attractive fireplace. Gold medallion home. Partially completed basement. Full Price $39,500.
John Bruce 656-2023

OPEN HOUSE
SAT. 1:00 to 4:30 P.M.
4219 SHELBOURNE
STREET
Walking distance to new Shopping Centre, 1-year-old home has 3 bedrooms, panelled feature wall in living room, extra bath in basement, room for additional development, large existing first mortgage, exclusive with
WALLY MICHAELS
388-5561 (24-hour service)
BOULTBEE, SWEET REALTY LIMITED
Yorkshire Trust Affiliate
737 Fort Street, Victoria, B.C.

HAPPY FAMILY LIVING
ATTRACTIVE 6 ROOM PLUS
Many extras, over 1650 square feet on one floor, beautiful parklike views in choice area. Spacious living room and dining room, through hall, 3 bedrooms, two bathrooms, two fireplaces. Full basement, double garage. Wide lot, low taxes, ½ block to bus. An opportunity — $32,700.
MARCONI REALTY 386-3941

TUFFREY and MILLS
LTD.
Real Estate and Insurance
1119 Blanshard St.
386-7737

BY OWNER. COLWOOD. CUSTOM built, ½-year old. Appraised $38,000. Sell $35,900. Separate dining room, 3 large bedrooms, hardwood floors, 3 bathrooms, 1 large rumpus room, utility room, teak kitchen, built-in garage. Wrap around sundeck. 388-4668 or 382-6697, after 5 p.m.

BY OWNER. ESQUIMALT. Custom-built 4-bedroom, 1,400 sq. ft. 4 years old. $27,900. 388-4668 or 382-6697, after 5 p.m.

BY OWNER
2-year-old, 3-bedroom house. Near new vocational school. Needs cleaning and landscaping, $500 down, $19,950 F.P. Immediate possession. 478-4411.

250 HOUSES FOR SALE

CITY TRUST
CITY TRUST
CITY TRUST
1306 DOUGLAS ST.
383-4141

GONZALES FAIRFIELD
4 BEDROOMS
$23,950
Exceptionally well-built family semi-bungalow situated in excellent residential area. Attractive entrance-thru hall, spacious living room with fireplace, guest size separate dining room (both with oak floors). Cabinet electric kitchen (fridge and stove included), 2 bedrooms and 4-pce. Pembroke bath down. Concealed stairway to 2 bedrooms and bright sewing room upstairs. Full basement, oil hot water heating and drive-in garage. Lovely garden lot with lawns and fruit trees. Financing arranged — shown by appt.
GEORGE THORNELOE — 383-4141

CEDAR HILL
Immaculate no-step OOM Stucco Bungalow with attached Garage. Spacious, bright living room with attractive fireplace, 2 lovely bedrooms, large family cabinet kitchen and utility room. Lot 54.5x135. Excellent bus service, stores and schools close by. Terms arranged. To view call:
GEORGE THORNELOE — 383-4141

DIRECT FROM BUILDER
LOW, LOW
DOWN PAYMENTS

NEW 3-BEDROOM HOMES
VISTA HEIGHTS
9½ Per Cent N.H.A. $1450 Down
Immediate Possession

GORDON HEAD
1834 Fairhurst. Open mortgage. 1 block from schools. No highways to cross.

1972 San Rafael. Located in one of the better areas. Walking distance from all schools plus University and Community Centre. The buy of the year. N.H.A. 9 per cent mortgage. $1650 down.

Kasapi Construction Co. Ltd.
Night or Day Phone 386-6191
Eves. Phone 592-6081

OWNER TRANSFEREED
PRIVATE SALE — FAIRFIELD
Large 2-storey character home enclosed porch, entrance hall, open stair case. Spacious living room, fireplace, music room, guest-size dining room, built-in buffet, stained glass wndows, fireplace. These rooms have lovely beam ceilings and oak floors. Small panelled den, fireplace flanked with cut glass bookcases. Modern kitchen and pantry. Four bedrooms upstairs, one with fireplace. Large foyer and bathroom. Close to all amenities. Large mortgage at 8¾%. This house must be seem to be appreciated. All offers considered. 383-6957.

NEW EXCLUSIVE LISTING
POST AND BEAM SPLIT-LEVEL
OF CHARACTER
IN GORDON HEAD
This beautiful family home of 3-4 bedrooms or den, features dining room overlooking a lovely beamed living room. Modern kitchen with sundeck off. Dry basement and double carport. Located on a quiet cul-de-sac of fine homes offering some seclusion with sea glimpses. Realistically priced at $37,000 — To view please call J. B. Young, 658-8594 or Office 383-4124 anytime.
Park Pacific Investments Ltd.
formerly
McAdams Investments Ltd.

HIGH QUADRA
RANCH HOME
Here is a truly immaculate home nestled on a large 120x146 treed lot featuring seclusion and magnificent landscaping. The home has 3 bedrooms, 22x14 living room with fireplace, 14x11 dining room, 16x14 kitchen with eating area, 2 bathrooms, den and double carport. Over 2,000 sq. feet of shining comfort. Asking $43,000. Financing available.
KEN HENDERSON
385-9741 382-6794
J. A. Henderson Realty Ltd.

A. BERNARD & CO. LTD.
FORT AND BROAD STREETS
DAY OR NIGHT
384-9335

SHELBOURNE
Sickness forces this sale. Reduced to $17,900. Close to everything. Living room, dining room, kitchen, two bedrooms. Full high cement basement; hot water heating, drive-in garage. Private backyard. Call:
Ron McConnan 384-9335, 383-8526 res.

F
N
CABELDU
T
D
1212 Broad St. — 383-7174

BY OWNER, 3-BEDROOM HOME, 1 extra in full high basement, frig, stove, automatic washer included. Large lot with privacy, on sewer, separate double garage with ample parking for boat, trailer, etc. Lovely water view, 10 minutes from town on good bus service. 7½% on existing mortgage, asking $25,900. 477-8432.

CENTRAL SAANICH—BRAND NEW with 1510 sq. ft. Finished area. Fabulous mountain views and sea glimpses. 3 bedrooms, 2 bathrooms, cabinet electric kitchen. Feature fireplace, wall-to-wall carpet. One-third acre lot. Price $27,900. Deposit $4,000 Approx. Apply builder 658-8507 (evenings).

CORDOVA BAY, 1 YEAR OLD. Fabulous sea views. 1820 sq. ft. Finished area, 3 bedrooms, 2 bathrooms (roughed-in for third), 2 feature fireplaces. Cabinet electric kitchen. Double carport and sun deck, wall-to-wall carpet. $33,500. Deposit approx. $5,000. Apply owner, 658-8507 (evenings).

OPEN HOUSE
1825 Hillcrest, Sat. 1-5 p.m.
Feature huge family room. Three bedrooms, two baths. Combined post and beam with conventional construction. Double carport. Sundeck. Basement. $37,900. Mr. Sivertsen, City Brokerage, 386-3547.

BY OWNER
Owner transferred. Must sell modern 2-bedroom home, Gorge area, on sewer. Close to schools, stores and Pearkes Arena. 2 semi-finished bedrooms in full basement. Living room with fireplace. $22,900. 3020 Orillia St. 386-8245.

14,900 SQ. FT. APARTMENT ZONED with 2 houses on property rented for $200 mth. Price $37,900. $10,000 down, balance monthly to vendor. Excellent location, Johnson near Cook. Phone C. H. Holland Realtor, 385-0824 or 592-0619.

CLOSE SIMPSONS-SEARS. $27,900— 2 year, 3-bedroom bungalow, 8' basement — rec. room with FP. Could make lovely in-law suite. Home is gleaming and spotless. Call Herb Hodgson, 384-7128. Res. 382-3835. D. Hawkes Ltd.

253 COUNTRY HOMES AND PROPERTIES

BAZAN BAY
180 deg. waterview outlook which can never be obstructed. Immaculate 2 bedroom bungalow with large living room plus workshop or studio and many other extras. Ideal for couple retired or otherwise. Short walk to Sidney. Asking $26,750. Financing unusually attractive.
GEORGE HOWARD
656-3924 Res. 656-2976
386-2111

NEAR ROBERTS BAY
AND MARINAS
Architect designed residence on large lot midway between Tsehum Harbor and Roberts Bay. Upper level has three bedrooms, master en-suite, large living room with fireplace, dining room, planned kitchen and separate nook. Lower level has 36x20 rec. room unfinished, extra bedroom or study, large utility, double carport. Many other extras. $35,000 with financing to be arranged.
GEORGE HOWARD
656-3924 656-2976
386-2111
MONTREAL TRUST

MINI FARM — HUGE BARN
2 acres — seaview — small 2-bedroom cottage — only $18,900 — Rocky Point area. Nora Lindsay — W. J. Lindsay Ltd. — 479-7111 or 658-5040.

253 COUNTRY HOMES AND PROPERTIES

OLD WORLD CHARM
Is the main character of this attractive modern home on a quiet road in Sidney. The brick and siding exterior, heavy shake roof and large iron gate were used in a Bavarian style. Entering the front door you find a large entrance hall with window seats. The living room has a beamed ceiling, fireplace and stereo speakers. There is a convenient kitchen, a dining room and a powder room. Upstairs features 3 large carpetted bedrooms and a 4-pce. bathroom. There is also a part basement.
VALUE FOR YOUR MONEY
AT $31,500
call now
656-4000 K. DROST 656-2427
SAANICH PENINSULA
PROPERTIES LTD.

LOVELY HOME
3 VIEW ACRES
There's a wide choice of development opportunity for this 4-bedroom charming residence. The spacious rooms include lovely study, 2 bathrooms and separate dining room. There is a wide covered sundeck with sweeping seaviews, broad lawns, wooded trails, mature landscape and seclusion, easy access to the sea where boating is beautiful. This could be developed into a paying property. Asking price is $39,000. On most attractive terms.
GRAY LORENZEN, 652-1038
MALAHAT REALTY LTD., 743-5525
R.R. No. 1, COBBLE HILL

OPEN HOUSE
8615 EAST SAANICH RD.
SATURDAY, JAN. 9
11 A.M.-3:30 P.M.
LOVELY SEAVIEWS, 1.23 ACRES WITH OLDER, 2-BEDROOM HOME. BASEMENT AND U-SHAPED DRIVEWAY. $26,000.
656-1154 MRS. F. WEBB 656-3589

GORDON HULME LTD.
SIDNEY

SHAWNIGAN LAKE
9.5 ACRES
Beautiful country estate close to Boys School. 6 year old Panabode home with 1300 sq. ft. of living area. 2 horse stable with tack room and storage space for hay. Riding ring and corral. Fully fenced property with stream.
Price $43,000
For appointments to view or further information please call—
384-8126 TED PARTRIDGE 592-3451
PEMBERTON, HOLMES LTD.

GOLF WIDOW?
If your husband is a golf nut, this is the location for him! Right across the road from the Ardmore Golf Course, yet completely secluded. Offers 3 bdrms., 2 bathrooms. LR with fireplace and inglenook, large dining rm., and OOM heat. Includes 1.84 acres and two-stall stable. ESTATE SALE.
$44,000
656-1154 MR. ELWELL 477-3988
Gordon Hulme Ltd., Sidney

BRENTWOOD
PROPERTIES
Your Brentwood Bay Realtors for properties and insurance.
652-1141

XMAS ACRES
TWO grassy acres, small copse. wonderful building site for someone who wants to keep 2 or 3 HORSES on their own land Latoria Road. Main water and hydro. $2,650 down.
DESMOND HOLMES
384-8126 478-1227
PEMBERTON, HOLMES LTD.

256 WATERFRONT PROPERTIES

PEMBERTON HOLMES
LTD.
384-8126
1. STATELY four-bedroom house on .64 acre with 325 feet of magnificent seafront and incomparable views.
$60,000
2. SMALLER home with summer house on 1.75 acres, looking south onto Saanich Inlet. Wells plus municipal water.
$36,500
3. OUTSTANDING waterfront property of over 15 acres on Saanich Inlet. Two-bedroom house. Versatile shoreline with cove and point. Asking—
$90,000
652-2783, J. H. BOVEY
656-4293, J. P. BELL

BEAUTIFULLY SECLUDED
1 ACRE BRENTWOOD
250 FT. OF WATERFRONT in appealing lawns, woods and garden, your own private stream and a home of 1400 sq. ft., charming and inviting, 2 large bedrooms, a study, separate dining room, full basement and an enchantingly lovely living room with big window, stone fireplace and access to a suncatching deck for private outdoor living. There's more privacy and seclusion in this property than you'd believe possible in this popular area so close to the city. Easy access to nice beaches with both south and west exposure, an ideal location for those who love boating and beauty. Asking $57,500.
GRAY LORENZEN, 652-1038
MALAHAT REALTY LTD., 743-5525
R.R. No. 1, COBBLE HILL

OAK BAY
WATERFRONT
This exceptional, 3-bedroom character home with over 160' water frontage has 180 degrees of unsurpassed sea and mountain views from every room. Features include: 24'x16' liv. rm. with fireplace and 2 large low plate glass windows, 15'x12' dining-rm. with access to a one storey 22'x13' concrete sundeck, two 4-pc. baths, a unique open stairwell around a large 2 storey entrance hall, a basement timed hot water oil heat. Modern kitchen, sep. double garage with storage under. This home is a dream come true. See it today! $73,500. Exclusive. 386-9558 res.
DOUG DICKIE
Dickie Agencies Ltd., 382-4312

WATERFRONT
BRENTWOOD
SAFE MOORAGE
SUNNY EXPOSURE
Modern long low Rancher with self-contained bright in-law suite. Main floor features in-line living room, and dining rm. with huge glass sliding doors to private patio. 3 bdrms., 2 bathrms., modern kitchen, lge. rec. room in bsmt. W-W carpet throughout. Spectacular views with safe sheltered wharfage the year round at your back door. The discriminating buyer knows that waterfront will soon be priceless! $57,500 with as little as $20,000 dn. Trades considered. Call Lew Moilliett, 386-7545, res. 658-5275.
Island Homes Ltd.

BEACHFRONT RESIDENCE
$45,500 (OFFERS INVITED)
Situated on quiet exclusive Parker Ave., this well-built spacious 4-bedrm. (2 down), 12-yr.-old (just exclusively listed), should sell quickly. Over 2000 sq. ft. developed. Fronting "directly" on Victoria area's finest beach on 3-10ths acre, this type of property is rapidly becoming exceedingly scarce. A good buy — a first class investment. (2 bathrms, 2 fireplaces). Panoramic view of Island off Cordova Bay. Flexible financing (also $9,000 at 6¼% NHA mtge. at $129.53 PIT). Call Sqdrn.-Ldr. RONALD Y. CANNON, res.: 658-5500 or 382-7276 (24 hrs.). Town & Country Realty Ltd.

WATERFRONT
PROPERTIES
FOR SALE
½-Acre building site on warm Saanich inlet. A beautiful treed gently sloping beachfront property — $27,900.
F. N. Cabeldu Ltd. — B. Champion — 383-7174 (anytime).

WATERFRONT IN SOOKE
Plus an acre of land with a charming 3-bdrm home. Charming family style living room overlooking the ocean. At the unbelievable asking price of $23,000. To view call LILLIAN HENDY, Island Pacific Realty, 388-6231.

EXPERIMENTAL FARM
Choice area with best of views. 1.12-acre lot, partly treed, with 185' frontage to accessible beach. Buy now for future haven.
BILL RATCLIFFE
386-2111 MONTREAL TRUST 656-4517

DOLPHIN BEACH ESTATES
MAGNIFICENT WATERFRONT
AND VIEW LOTS
DOLPHIN AGENCIES LTD.
P.O. BOX 398, PARKSVILLE
PHONE 248-6156

256 WATERFRONT PROPERTIES

DENMAN HORNBY
WATERFRONT
Seaview lots and acreage from $3,000. Modern property development. 813 Fort. 382-7522

263 GARAGES FOR SALE, RENT OR WANTED

WANTED TO RENT: GARAGE, single or double. Must be dry. 598-4939.

STORAGE GARAGE AND PARKing for 27-ft. boat. 479-4456.

265 HOUSES WANTED TO BUY

TWO PRAIRIE
COUPLES
WANTED IMMEDIATELY FOR THESE PEOPLE WHO HAVE JUST ARRIVED IN TOWN — NEWER OR OLDER 2 OR 3-BEDROOM HOMES. THEY'RE LIVING IN AN AUTO COURT AND MUST LOCATE QUICKLY. CALL NOW FOR IMMEDIATE INSPECTION. JOHN JAMES, WESTERN HOMES LTD. PH. 382-2157, RES. 598-3204.

HELP! HELP!
I urgently need the following 2 homes (listed or unlisted):
1—2 or 3 Bdrms., lg. dr., lg. back yard, in Fairfield, James Bay or Gorge.
2—2 Bdrms. full high bsmt. no upstairs. Not Vic West, maybe Langford — $14,000-$19,000.
J. Gibault at 477-1841
Block Bros. Realty Ltd.

EXECUTIVE HOME
3 OR 4 BEDROOMS
Spacious home with character requested by client, demanding large rooms and 2 or 3 bathrooms. Oak Bay or Fairfield preferred but not essential. Please call Mr. Belcher at 384-9335, 382-2848 res.
A. BERNARD & CO. LTD.
655 Fort Street

1. NEW LITTLE STARTER HOME in good repair and good area. 2 bdrms., full high bsmt., around $18,000.
2. LGE. HOME IN OAK BAY on quiet street with old world charm, lge. living room a must — Full high bsmt. Must be solid home. Around $30,000. Call
LILLIAN HENDY 388-6231
Island Pacific Realty

2 OR 3 BEDROOMS
Client would like to see home not presently on the market. Must be in a nice district and farly close to schools. If thinking of selling please call Mr. Belcher at 384-9335 or 382-2848 res.
A. BERNARD & CO. LTD.
655 Fort Street

WANTED in Fairfield, Oak Bay or Gordon Head, 2 or 3-BR. home. Cash. Mr. E. Braithwaite, 384-9305, Res. 592-0638. Financial Survey Ltd.

NEEDED NOW
Two or three bedroom, full basement home, on half acre or larger, lot, Elk Lake or beyond. My genuine client has cash for you, if property suitable. Call now. No obligation.
DON MESSAGE 385-7761
D. F. Hanley Agencies Ltd.

THINKING OF SELLING?
Do you have a 2-bedroom bungalow for $16,000 or less? I have a sincere buyer. Call me today. Frank Beamish, 385-2471 or 477-8030.
Johnston & Co. Ltd.

$25-$32,000 "CASH"
MODERN: 3 BEDRM. bsmt. home on approx. ½-acre. (Saan. or Central Saan.). CALL RON Y. CANNON at RES: 658-5500 NOW! or 382-7276 (24 hrs). Town and Country Realty Ltd.

WANTED for cash or cash to mortgage, 2 or 3-BR homes. Bsmt and garage preferred but not essential. $20,000 to $30,000 range. Please call JERRY HUBERT, 384-2740 or 477-1841.
BLOCK BROS. REALTY LTD.

I CATER TO THE RETIREDS buying or selling. I need 2-bedroom homes with basement, and no-basement homes in nice areas. Up to $25,000 cash. Phyllis Wheldon, 385-9765. 24 hrs., Charman Pacific Realty Ltd.

WANTED
2-bedrm. home with basement or work shop. Up to $14,000 cash. View Royal or Langford Area. MRS. McKEAGE, 479-5868. Island Pacific Realty Ltd., 388-6231.

CASH FOR YOUR 2 OR 3 bedroom home, with or without basement in any good district. Fast accurate appraisals. Call Jim Ranson, 479-5910. Metropolitan Realty Ltd.

I WILL BUY YOUR 2 OR 3 BEDroom home immediately for cash if it's suitable for rental purposes. For fast action call my agent J. ROGERS at BLOCK BROS. REALTY anytime. 386-3231.

Guaranteed: If your property is under $15,000 and can be fixed up for resale my client will buy it for cash to you. Any area.
BEN GREIG 386-3231, 477-8241
BLOCK BROS. REALTY

CLIENT REQUIRES 2 BR, no step bungalow. Large L.R. with F.P., DR. Must be in good repair. Bus service. Up to $22,000. Flo Pelling, 477-1841, 592-3271. Block Bros. Realty, Shelbourne, St.

WANTED TO BUY, 3 OR 4-ROOM small house, prefer east side Victoria. Reply giving particulars. K. Hofer, General Delivery, Penticton, B.C.

HELP PLEASE! Client requires newish home. 4 BRs, 2 baths. Prefer low int. mtge. Call JOYCE MILLER, Broadview Properties Ltd. 384-8001 or 477-6161.

I HAVE BUYERS FOR OLDER homes in need of repair regardless of price or location. Call Ted Chartres anytime 385-2458.
Byron Price and Associates

WANT IT SOLD?
CALL HERB HODGSON
384-7128 Res. 382-3835
Douglas Hawkes Ltd.

LARGE, OLDER HOME, ATTRACtive, in good condition, with grounds. Principles only. 479-4741 after 4 p.m.

UPPER LANSDOWNE (N. OAK Bay) home required, up to $40,000. Mrs. Murphy, Block Bros. Realty, 477-1841 or 592-0731.

PRIVATE
2 or 3-bedroom older home, cash. 385-4187.

268 LISTINGS WANTED

SPECIALIZING IN
COLWOOD
Langford and Metchosin
Properties
Homes, Farms or Commercial
We need listings in each area, for clients wanting to locate or build this Spring.
Call
384-6758, 478-2312 or 478-1729
Rex Hughes Agencies,
692 Goldstream.

LISTINGS WANTED
Have clients for your Two Bedroom high basement home. Have clients for your Business. Dial Cliff Stretch 479-1667 or 592-3969. J. H. Whittome & Co. Limited.

PLEASE HELP ! ! !
You have the property, I need work. For sincere effort to get the best action on your property, call Flo Pelling, 477-1841 or 592-3271 Block Bros. Realty, Shelbourne St.

LISTINGS WANTED IN
Langford, Colwood, Metchosin Area
REX HUGHES AGENCIES LTD.
478-1729

270 EXCHANGE REAL ESTATE

CITY
I want to trade my large 5 bedrm. older type family home for a 2 bedroom full basement bungalow. My home is well built, extensively modernized and has a full basement with auto oil hot air heating. If interested in a trade phone my agents, Ken Walters at 385-7820 Evenings or Dirk Okker 478-4501 Evenings.
Swinerton, Stewart Clark Ltd.
1318 Blanshard — 385-2481

1½ acre, perc tested. Happy Valley. Trade equity of $4,000 for mortgage paper. Call Ted Chartres, 385-2458.
Byron Price and Associates Ltd.

270 EXCHANGE REAL ESTATE

13
THIRTEEN LOTS
SEAVIEW
CITY SEWER AND WATER
HILLSIDE CRESCENT
BLACKTOPPED
SELL, TRADE AND
TERMS
IDEAL FOR BUILDER
OWNER PREFERS
APARTMENT BLOCK
EQUITY
VICTORIA, VANCOUVER
OR NANAIMO
NOTHING TOO LARGE
GEORGE RANDALL
477-4280
SWINERTON, STEWART
CLARK LTD. 385-2481

CORDOVA BAY AREA
Trade your revenue property on this beautiful 3 bedroom split-level home. Large rumpus room, many extras. Large mortgage. Price $34,900. Call
TED SMYTH 477-5617
Canada Permanent Trust 386-1361.

271 LOTS FOR SALE

HAIDA HEIGHTS
NOW OPEN
2 AC TO 6 AC LOTS
BEAUTIFUL SEA VIEWS
Turn off Rocky Point Road onto Aquarius and watch for Haida Heights sign.
479-4686 — 477-2330

CADBORO BAY
SEAVIEW LOT
$14,500
High lot, 88' frontage. Call A. F. GOWER, 598-3321.

SEAVIEW LOT
10-MILE POINT
A level easy lot to build on, 90x155, some rock, trees. Situated on corner Smuggler's Cove Road and Baynes Road. Prepare now for spring building. Price only $15,200. Call D. G. WHYTE, 598-3321.
Mears Whyte and Gower Ltd.

WOODED HALF ACRE
In the Cordova Bay Area, this BEAUTIFUL LOT is a REAL BUY at only $10,900 with some selective clearing this would be SECLUDED, yet within 15 minutes to town, lovely building site.
JOHN BISHOP, 479-1667
Res. 656-2308
J. H. Whittome & Co. Ltd.

127x174 LOT — $8,950
Excellent ½ acre building lot with some trees. Valley views. Perc tested. Plenty of room for "U" shaped driveway. All newer homes as neighbors. 15 min. to city centre. Cliff Salmond at Gardner Realty Ltd. 385-7721 or Res. 477-3626.

SKYLINE PARK ESTATES
7 VIEW LOTS available: 14 more to come in spring. Make your choice now before increased costs force prices up. Priced $6,950 and up. Call
KEN JENSEN, ISLAND HOMES LTD.
386-7545, res. 592-9079

3.7 ACRES
Excellent bldg. site on Old W. Saan. Rd., high side, nicely treed, some meadow with distant seaviews, on city water. $16,900. Jeff Chalk, 477-8274 or 386-3231. Block Bros. Realty.

SIDNEY
BUILDING LOTS
Cleared level lots — each 67'x120'. Blacktop road, sewers and storm drains. Dead-end street. $6,500 each.
CEC PEARCE, 385-8771 (anytime)
Brown Bros. Agencies

SEWERED LOTS
Several choices in a very good area, close to shopping centre and schools. Priced $6900 and up. Underground wiring; ready to build on. Call Ron Crow, 386-7545, Island Homes Ltd.

GOOD LEVEL BLDG. LOT, CLOSE in, Mayfair shopping area, $7,000. Open to offers. Call
YVONNE ALLABARTON
388-4401, 385-5848
Shirley Philps' Homefinders Ltd.

10 MILE POINT
1.8 Acres
$35,000 or near offer. Terms.
DESMOND HOLMES — 384-8126
W. H. SOUTHWARD — 384-8126
PEMBERTON, HOLMES LTD.

GORDON HEAD
Excellent seaview — suitable VLA. 90 ft. wide. Fruit trees. Asking $11,900. Call Terry Fortune "THE LOT MAN" at REALCARE ESTATES LTD., 1005 COOK ST., TEL. 388-7733.

SIDNEY
Very desirable lot 69x143. Water and sewers, paved road, high location, sea glimpses, $6,950. D. Beckner, 386-2111.
Montreal Trust Co.

100' FRONTING ON ELAINE WAY (off Tanner Rd.), by 186' deep backing gently down to Pat Bay Hwy. Valley view sea glimpses. Perc. tested. Cash price $9,250. JOHN RUSSELL, 386-2955 or 592-3248. Mayfair Realty Ltd.

SEWERED SIDNEY LOT
In the choice Melville Park subdivision. Ready to go at a good price of $6,000. Call quickly to 386-2955, ask for JOHN MOLYARD. Mayfair Realty Ltd.

CENTRAL SAANICH
Last lot in new subdivision. Nicely treed and secluded. 18 mins. to town. As low as $500 down. KEN HENDERSON — J. A. Henderson Realty Ltd., 385-9741.

CADBORO BAY
2 Lovely ½ Acre lots on sewer. MacDonald Drive Exclusive. Call
384-8126 MR. GREENE 385-0795
PEMBERTON HOLMES LTD

ESQUIMALT
Apartment zoned lot, 60'x100', ideal duplex location, $11,600.
386-1361 HARRY WOOD 386-1361
CANADA PERMANENT TRUST

$7,900—TERMS. SOOKE, OFF Whiffen Spit Rd. Bldg. Lot Approx. 80x209 ft. Ideal home site. McCandless Realty, 383-6111, Eves. 592-1981 or 384-5855.

SHAWNIGAN HILLS
1 acre lots and acreage. Beautiful view and treed. Reasonably priced. 478-5267 or 743-2471.

MUST SELL
1 Acre unserviced lot at Ardmore; all offers considered. 479-6368 or 383-8941.

CORDOVA BAY
Beckton Road, off Walema. $7,500, with terms. Perc tested. 592-0711. Monarch Holdings Ltd.

CORDOVA BAY-ROYAL OAK — 2 nearly ½ acre treed lots. $7,000 and $12,000 with 8½% terms. Call G. Ireland. Quadra Realty, 385-1431.

UNSERVICED LOTS, 4½ MILES from City Hall, $1750 to $3450 F.P. 10 per cent down. Bal. over 5 years. 478-4411.

SIDNEY
Prime building lots south side of Sidney. 1 block to ocean. N.H.A. approved, treed, $7500-$8500. 598-4371.

EBONY TERRACE OVERLOOKING Arbutus Cove. Serviced lot. $10,500. 477-4227, Hendriks.

BEAUTIFULLY TREED, GLIMPSE of sea, perc tested, major road, offers. 477-8506 or 382-5526.

1 ACRE $3,900, 7-MILE CIRCLE, perc tested. Woodridge. 598-5701.

EXPERIMENTAL FARM AREA, ⅞ of view lot. $10,000. 656-2731.

271 LOTS FOR SALE

WANT TO BE KING
OF YOUR CASTLE?
Then see the high Sea and Mountain view Lots on Catalina Terrace. Perc tested. Underground wiring. Storm drains. Street lights. Black topped road and water. Hurry — only 2 left. Low down payment.
MABEL CRACK — 652-1412 Res. — 385-7761 24 hrs.
D. F. Hanley Agencies Ltd.

CITY
To right of 1619 Oakland Ave. Level, no rock, on sidewalk.
Only $7,600
DIRK OKKER — 478-4501 Evenings
KEN WALTERS — 385-7820 Evenings
Swinerton, Stewart Clark Ltd.

273 PROPERTY FOR SALE

METCHOSIN
BEAUTIFUL SEAVIEW
A fully fenced one-acre parcel just a short 20 minutes from town and a 3 minute walk to the seashore. This lovely duplex building lot is ready to go, has city water piped throughout, perc tested, fruit trees and has a small barn with a cement foundation that can be utilized as a garage — workshop or for keeping 2 or 3 of your favourite riding horses, chickens or what have you.
Full Price $9,200 with
Extremely good terms
To view phone RON SEDGER at Newstead Realty, 382-8117 or 479-3673 anytime.

1. VLA PROPERTIES
I have several good open properties, half acre to 5 acres. Qualified for VLA. Price $3,500 to $4,500 per acre. Some good homes on half acre to 1 acre, ranging from $16,000 to $29,500 with and without basement. They qualify.

2.—6.6 acres, $16,000. ALBERT HEAD on Duke Rd., well drained, treed acreage, 550' frontage, dividable into three 2-acre lots, some merchantable timber. A bargain.

3.—17 acres. Albert Head. Long Rd. frontage on water line. $2,600 per acre.
384-4962 D. L. Macdonell 388-5555
B.C. LAND

Apartment Site
R 3 Zoned. Michigan, Menzies Area. 32,541 sq. ft. (will handle 45 suites) at $2.36 sq. ft. Full Price $77,000. Phone Bill McCulloch, 385-2471, Johnston & Co. Ltd.

5 ACRES AND 1 ACRE — NORTH Saanich, East end of Tatlow Rd., just up from Wain X Rd. Signs on property. Front half fairly cleared. Call Ken Jensen, 386-7545, res. 592-9079. Island Homes Ltd.

WATERFRONT, ACREAGE
LOTS, FARMS
Call "land specialists" 743-5525
Malahat Realty Ltd.
Cobble Hill, B.C.

APARTMENT SITE ON 505 GRAFton Ave. 20,760 square feet. Full price $36,500. Call Harold Ware at Gardner Realty Ltd., 385-7721 or Residence 598-4358.

10.29 ACRES IN PRINCE ALBERT. City Limits. Good developing area. $29,000. Victoria Press, Box 528.

274 PROPERTY WANTED

Land Wanted—
Service Today—
Sales Tomorrow—
Have land enquiries from interested clients wanting raw land; farm land; waterfrontage. Small or large. 40 mile range of Victoria okay. West Coast Road — Port Renfrew districts as well as Sooke, Jordan River and Peninsula.
If you want to sell, list now so that your property is exposed to the market for the spring season. Call me today. Frank Beamish 385-2471 Johnston and Co. Ltd.

WANTED WATERFRONT
or waterview prop. about 1-acre overlooking Juan de Fuca Straits. Home on it fine but not necessary. Call
LILLIAN HENDY 388-6231
Island Pacific Realty

Minimum Half Acre
3-bedroom home with basement — preferably Sooke area — cash if suitable — Mr. Wyatt. 386-3231 Block Bros. Realty Ltd.

WANTED
Condominium site. 30,000 sq. ft. and over. Will consider all districts. Phone Rick Kinnis at Gardner Realty Ltd., 385-7721.

WANTED
Reasonably priced lots, acreage, or apartment property. Kasapi Construction Co. Ltd., 386-6191.

Vickery and Sons Ltd.
LOTS OR ACREAGE IN ANY
AREA.
592-6149 592-6627

HAVE 1965 PLYMOUTH FURY II and $1700 as down payment on land or land and small house in country. 477-4451.

280 ACREAGE FOR SALE AND WANTED

ATTENTION! INVESTORS!
(A) BRENTWOOD BAY
8.72 acres cleared level land, in proposed sewer area, fronting on 2 roads. Ideal for housing project.
Price $55,000 — Terms.
(B) SHADY CREEK
9.78 acres, partly treed, good fertile soil, 500' road frontage, piped water.
Price $50,000 — Terms.
385-3435 AL VICKERS 652-2266
P. R. BROWN & SONS LTD.

1-7 ACRES FRONTING ON THE Old Island Highway. Opposite the Centennial Pool. Available for $55,000. Located in highest growth area.
George Argyle
Block Bros. Realty 477-1841.

ACREAGE FOR SALE?
Large or small, with or without home. Building lots, etc. Call GEORGE CHAN, the specialist in Land. 386-2955. Mayfair Realty Ltd.

COUNTRY AND VALLEY, ½ acre lot, city water, perc. tested. $6,000. 15 minutes to town. Selwyn and Rainville. 382-1436.

2.5 ACRES ON GILLESPIE ROAD, high, wooded with seaview. $10,000. J. G. McCormack, 479-6080. Newstead Realty Ltd., 382-8117.

285 UP-ISLAND PROPERTIES

DUNCAN
LAND SELECTIONS
AND INVESTMENTS

38 ACRES
Newly cleared — 10 acres peat, 4-acre wood lot. $42,000, $12,000 cash. MLS.

15 ACRES
All clear fenced meadowland next to pine paddocks. Drilled well, large barn. $37,900. MLS.

5.73 ACRES
Commercial highway site. All clear. Drilled well. Wilmot Road. A buy at $22,500.

7.83 ACRES
Commercial — Industrial highway site. Nice home; 639 ft. of frontage. $42,000. MLS. Please call WAYNE GRIFFITH, 746-5171 or 746-6275 Evenings.
H. W. DICKIE LIMITED
Duncan, B.C., 746-5171, 746-6275 eves.
"We Sell The Island"

290 FARMS FOR SALE AND WANTED

SAANICH PENINSULA
HORSEMEN'S PARADISE
27 acres of choice rolling land with stream and overflowing spring-fed well. Mostly cleared pasture land with shade trees, perfect for horses. Older 3-bedroom home and barn included. Asking price $65,000 — Good terms.
385-3435 AL VICKERS 652-2266
P. R. Brown and Sons Ltd.

FAMILY PARTNERSHIP LOOKing for a workable farm unit. Will pay up to $250 per month. Lease with option preferred, but not necessary. 477-6107.

293 GULF ISLANDS PROPERTIES

1.47 ACRES SEA VIEW LOT, SALT Spring Is. $5500 (good terms). Leverton Rlty., 385-8012.

CLASSIFIED ADS
ARE LIKE A
SURPRISE PACKAGE!
Dial direct
386-2121
8 a.m. - 8 p.m.

Macaulay Mystery Deepens

The case of the disappearing pipe is turning out to be a real puzzler.

Contractor Charles Archibald told the Colonist Wednesday night that the last time he saw the 200-foot diffuser tip of the 6,200-foot Macaulay Point outfall was last September when it was lying on the top of the water ready to be sunk 200 feet.

The next he heard was at the end of December when Allan McCrae from the consulting firm of Associated Engineering Services Ltd. inspected the pipe from a Pisces miniature submarine.

Archibald is a partner in the North Vancouver firm of Ratzlaffe, Poole and Archibald, which laid the pipe.

"The pipe was just broken off, but it's a mystery just what happened and the missing section wasn't found," said Archibald.

"It's very unfortunate," he added. "There's just no explanation at all. I just don't understand how anything can have happened. There's not that much current in the area off Macaulay and steel just doesn't break. We were perfectly satisfied with all the welds, too," he added.

"The pipe was all there on the surface and everybody saw it. It was lowered and that's the last of it."

He said he understood that the Pisces had not searched to any great extent for the missing pipe. "They found the break towards the end of the dive, and didn't have that much time left," he said.

Archibald said that when the weather is right and equipment is available, further searches will be made to solve the mystery.

The area in question off Macaulay has restricted anchorage, and there has been no work in the area since the pipe-laying.

The only major activity near the pipeline was the raising Oct. 7 of the tug Island Rocket which sank Sept. 22 in rough weather during the pipelaying operation. She lay, according to Island Tug and Barge officials, in 200 feet of water about 1,000 feet from the submerged pipe.

Tusk-Tusk

City police were investigating Wednesday the theft of a walrus tusk from World Wide Arts and Crafts, 1023 Government. The tusk was about 18 inches long, and worth about $35, police reported. It was stolen between 12 a.m. Monday and 3 p.m. Tuesday, they said.

DEFENCE CONSTRUCTION (1951) LIMITED
Notice to Tenderers
PROJECT: Replacement of Power Poles, CFS Holberg, B.C. File: HG 06310.
Tender closing date for the above referenced has been extended from 3:00 p.m. Eastern Standard Time, Friday, January 8, 1971 to 3:00 p.m. Eastern Standard Time, Friday, January 22, 1971.
N. J. Smith, Secretary,
6th Floor, Kenson Building,
225 Metcalfe Street,
OTTAWA 4, Ontario.

THE CORPORATION OF THE DISTRICT OF SAANICH
TENDER 3/71
GARBAGE COLLECTION APARTMENTS
Sealed tenders, clearly identified as to number will be received by the Purchasing Agent, Saanich Municipal Hall, 770 Vernon Avenue, Victoria, B.C. up to 3:00 p.m., January 13th, 1971 for the following:
Tender 3/71—Collection and Disposal of Garbage from Apartment Buildings.
Tender forms and specifications may be obtained from the undersigned. Lowest or any tender not necessarily accepted.
(Mrs.) E. Bowering,
Purchasing Agent.

NOTICE TO CREDITORS
IN THE MATTER OF THE ESTATE of ELIZABETH SPARLING, deceased, late of 1091 Joan Crescent, Victoria, in the Province of British Columbia.
NOTICE IS HEREBY GIVEN that creditors and others having claims against the estate of the above named deceased are hereby required to send them to the undersigned Executor at No. 505 - 645 Fort Street, Victoria, B.C., before 12th February, 1971, after which date the Executor will distribute the said Estate among the parties entitled thereto having regard to the claims of which he then has notice.
GERALD JOHN SULLIVAN,
Executor.
By his Solicitors,
Sullivan, Smith & Bigelow,
No. 505 - 645 Fort Street,
VICTORIA, B.C.

DEPARTMENT OF HIGHWAYS
NOTICE OF TENDER
Project E-7058
SEALED TENDERS marked "Tender for Overhead Flashing Beacon and Intersection Lighting, Highway No. 1 at MacMillan-Bloedel Crossing, Chemainus—Project E-7058" will be received at the Department of Highways Office, Court House, Nanaimo, British Columbia, up to 2:00 p.m. on January 20th, 1971 and opened in public at that time and place.
Plans, specifications and conditions of tender may be obtained from the undersigned without charge.
(a) The contractor shall install an overhead flashing beacon and intersection lighting as detailed on the drawings.
(b) The contractor shall perform all work necessary for the complete installation and shall supply materials as described in Clause No. 3.
Work to commence within two weeks from the time the contract is awarded and shall be completed within four weeks of the award date.
Bids to be submitted in a lump sum. No tender will be accepted or considered which contains an escalator clause or any other qualifying conditions and the lowest or any tender will not necessarily be accepted.
JOHN W. MORRIS
District Superintendent.

Final Edition

TELEPHONE 383-4111
CLASSIFIED 386-2121

The Daily Colonist.

Vancouver Island's Leading Newspaper Since 1858

Cloudy, Drizzle

Weather details On Page 2

No. 23–113th YEAR — VICTORIA, BRITISH COLUMBIA, FRIDAY, JANUARY 8, 1971 — 10 CENTS DAILY 15 CENTS SUNDAY

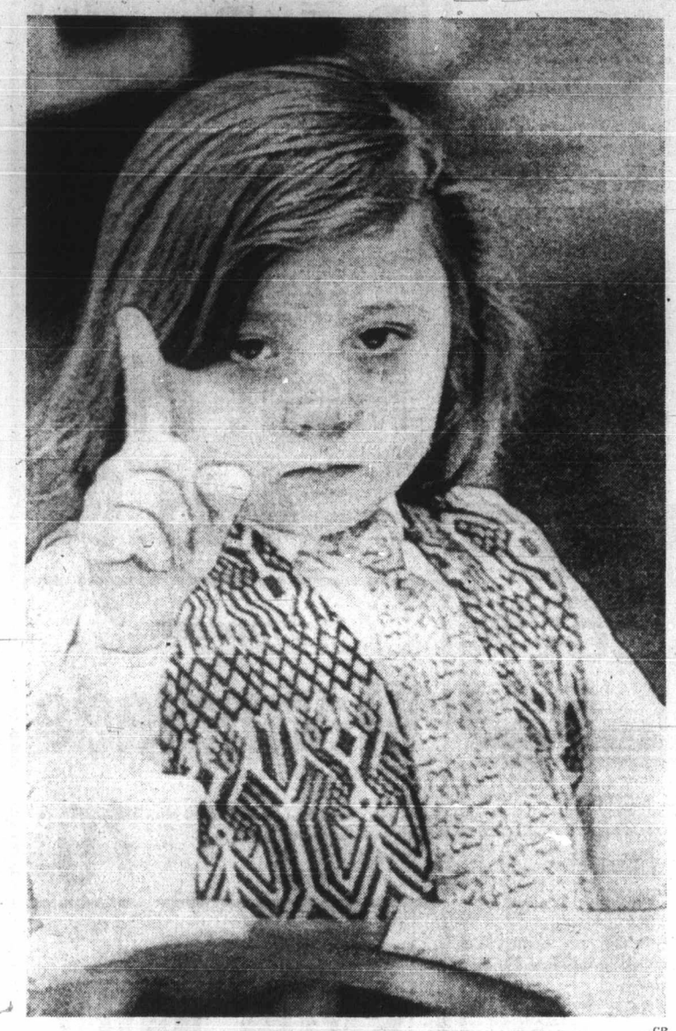

—CP

Four-year-old's finger acknowledges questioner

Music, Metaphysics Par for Alfonsito

MONTREAL (CP) — One of Quebec's most spectacular immigrants is Alfonsito Weshner-Portugal, a four-year-old who has dazzled numerous South American scholars with his knowledge of philosophy, music and metaphysics.

The sombre little boy with shoulder-length hair arrived here with his parents and younger brother several days ago. His father, a pianist-composer, says the family hopes to settle in Montreal where his sons can receive the education they deserve.

"We left our country, Peru," he said, "because the possibilities for the future are so much greater here. This is a young country with lots of room to grow."

His two-year-old son already plays classical music on the piano but Alfonsito is the star attraction.

The Weshners are the proud owners of a scrapbook which attests to Alfonsito's appearances before university professors in Lima, Costa Rica, Bogota, Buenos Aires, Sao Paulo and Colombia.

Usually, say the newspaper clippings, the four-year-old is placed on a stage before groups of students and teachers who proceed to pepper him with questions.

Queries about history, literature, geography or philosophers such as Aristotle and Plato apparently leave Alfonsito undaunted.

Weshner says his son not only knows the works and life of each philosopher but has developed his own theories and interpretation of their beliefs.

"He learned all that in five months by reading a multitude of books. After that, he worked out his own conclusions."

Weshner plans to arrange some seminars for Alfonsito at the University of Montreal and McGill.

Speaking only Spanish is no handicap, Weshner says. If Alfonsito hasn't picked up at least one of Canada's two official languages within a few weeks, simulataneous translation facilities will be provided.

Hunt Launched for Source

Mercury in Island Dogfish

VANCOUVER (CP) — The federal fisheries department has confiscated 17 tons of dogfish scheduled for export to West Germany, saying the fish contained dangerous levels of mercury.

The dogfish, part of a catch belonging to Seafresh Brand Oysters Ltd., a newly-formed Ladysmith company pioneering the export and sale of what has been traditionally regarded as a nuisance fish, was seized here Tuesday.

W. R. Hourston, regional director for the department, said Thursday the cargo was found to contain .79 part per million of mercury, well above the Canadian safety standard of 0.5.

Hourston said intensive tests now are being conducted along the coast to determine the source of the mercury in the pint-sized sharks.

"The seizure came as a blow because the government as much as anyone was interested in finding a consumer source for these fish," Hourston said.

He said the dogfish cargo, caught in the Gulf of Georgia, probably will be destroyed. The mercury pollution was thought to come from plankton and other food consumed by the fish.

The dogfish, a member of the shark family, grows to more than three feet in length and is plentiful off the West Coast. In May, 1969, Fisheries Minister Jack Davis invited the Japanese to catch the fish off the West Coast in the hopes of creating a new industry.

Prisoner Exchange Prepared

RIO DE JANEIRO (UPI) — The government has agreed to release the 70 prisoners demanded by terrorists for the freedom of Swiss ambassador Giovanni Enrico Bucher kidnapped a month ago, military sources said Thursday night.

The next move would be an official announcement by President Emilio Garrastazu Medici that the prisoners have been collected from various jails and are ready to embark for political asylum abroad — possibly Algeria.

Thursday night's disclosure by the military sources was the first time since Bucher was kidnapped Dec. 7 that there appeared to be possible agreement between the government and the kidnappers.

Previously, Brazil's military government had ruled out several prisoners demanded by the kidnappers because it said some of the captives were guilty of serious crimes, others were not willing to be released and still others were already free.

The kidnappers have submitted four lists of prisoners to the government, the last one Thursday which according to the sources was accepted.

At the same time, press reports said barricades had been put up around Rio and persons trying to leave the city were being turned back. Police refused either to confirm or deny the reports.

Commuters trying to cross to homes on the other side of Guanabara Bay had their cars turned back at a ferry, the reports said. They also said all exits from the city were blocked.

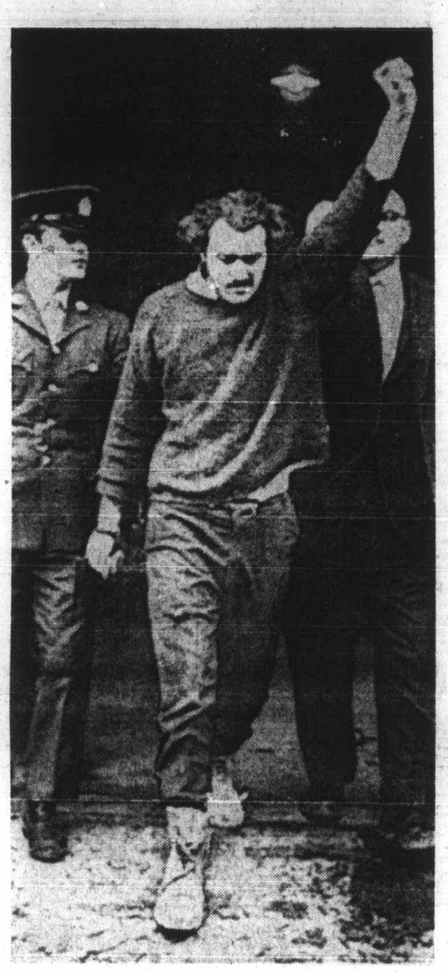

—CP

Court-bound Paul Rose defiant

Israelis Snare Bedouin 'Spies'

TEL AVIV (UPI) — A military spokesman said Thursday Israeli security forces smashed a major Egyptian spy network with the arrests of 69 Bedouins in occupied northern Sinai. Numerous intelligence documents were seized, he said.

Kingston Inmates Holding Hostages

KINGSTON, Ont. (CP) — Two prisoners at Kingston Penitentiary seized three officials and held them hostage Thursday.

Assistant Warden Edward Babcock said Thursday night the men, possibly armed with a knife, could be considered dangerous. One was serving a life sentence for non-capital murder, the other a lesser term for armed robbery.

The hostages, one senior correctional officer and two instructors, were being held in the prison's carpentry shop.

He said the officials were abducted about 4 p.m., about the time the work shops are cleared for the day.

B-52 Falls Into Lake

CHARLEVOIX, Mich. (AP) — An unarmed U.S. Air Force B-52 with nine men aboard crashed in Lake Michigan near Beaver Island Thursday evening, an air force spokesman said. It was unknown whether there were survivors.

The eight-engine jet strategic bomber was from Westover, Mass., Air Force Base.

Collision Penalty Too Soft—Ottawa

VANCOUVER (CP) — The transport department is appealing the failure of a federal inquiry judge to suspend the licence of Capt. R. J. Pollock of the B.C. government ferry Queen of Victoria which collided with a Soviet freighter last August.

In a notice of appeal filed in Exchequer Court in Ottawa, the department cites nine reasons why County Court Judge E. J. C. Stewart, who headed the three-man inquiry, should have suspended Pollock's licence following the crash in Active Pass in which three ferry passengers were killed Aug. 2.

Stewart ruled that both Pollock and Capt. David Crabbe, Canadian pilot aboard the freighter Sergey Yesenin, were to blame for the collision. Crabbe was suspended for 15 months. Both he and Pollock are from Victoria.

Main grounds cited in the department's appeal:

● Stewart failed to give proper consideration to a section of the Canada Shipping Act which required him to deem Pollock's actions as wilful default.

● Stewart erred in deciding the action of B.C. Ferries in suspending Pollock for two months — with loss of pay — was sufficient penalty.

INSIDE

Student Exchange Halted by Russia Page 3

★ ★ ★

Pickets May Spread To Hydro Offices Page 6

★ ★ ★

World Circled On Day Off Page 10

★ ★ ★

So Long, Size 12 Page 18

★ ★ ★

Did Canadian Spy In Romanov Era? Page 22

★ ★ ★

Canada Aid to India Feared by Pakistan Page 34

★ ★ ★

	Page
Bridge	26
Comics	23
Courtroom Parade	33
Crossword	29
Entertainment	15
Financial News	8, 9
Garden Notes	23
Sport	12, 13, 14
Television	25
Women	18, 19

FLQ Slogans Shouted As Trial Set

MONTREAL (CP) — A defiant Paul Rose, handcuffed to a policeman, shouted a terrorist slogan in court Thursday after he was ordered to stand trial Jan. 25 on kidnapping and murder charges arising from the October slaying of Quebec labor minister Pierre Laporte.

●

The cry of "Vive le FLQ" by Rose, 27, was echoed by three younger men facing similar charges: Jacques Rose, 23, Francis Simard, 23, and Bernard Lortie, 19. They were ordered to jury trial Feb. 8.

Jacques Rose was found in contempt for an outburst of profanity directed at the judge, and is to be sentenced Jan. 18.

Lancott also was cited for contempt later, after screaming at the judge when told his trial would not take place until the March assizes.

"You have to have orders from your big boss before you can set a date," Lanctot shouted. "You have to await orders from your damn big boss."

The four were sent directly to trial under preferred indictments, which permits the Crown to bypass the usual

Continued on Page 2

Powerless Freighter Going Down

HONOLULU (UPI) — The freighter Ss American Importer was sinking with all power lost about a mile from Midway Island, the coast guard said Thursday.

The stricken vessel, believed to have a crew of 23 to 25 men, radioed Monday she was listing 20 degrees and had taken 10 feet of water after her cargo shifted in heavy seas 100 miles from Midway, about 1,000 miles northwest of here.

French Plan H-Bomb Push

PARIS (Reuter) — France has decided to push ahead with rapid development of an H-bomb system expected to be operational within five years, official sources said Thursday.

Ottawa Clips Wardair Wings

OTTAWA (CP) — The Canadian transport commission has ordered Wardair Canada Ltd. of Edmonton to cease booking international charger flights to anywhere except the continental United States effective Feb. 15.

The commission order, filed Tuesday, says Wardair has failed to show it can maintain enough funds in trust to cover the value of charter contracts. Wardair is a non-scheduled airline.

The order only affects flights originating in Canada.

The order says the only way Wardair can charter future international flights outside the prescribed limits is to "file and maintain in good standing an agreement of guarantee or a performance bond acceptable to the committee which secures prepayments on such charter flight contracts . . ."

The committee also reserves the right of approval on each charter application made by Wardair for flights outside the U.S. and Alaska.

In Edmonton, Maxwell Ward, president of Wardair, said his company will appeal the commission order, asking the transport minister to reverse it.

"We believe the Canadian transport commission has exceeded its authority in this action," he said in an interview. He declined to elaborate.

Ward said the airline has no immediate plans to announce the cancellation of charters planned for outside the continental United States after Feb. 15.

"We are confident the order will be reversed."

Ward also said that all advance payments for Wardair's charter flights are currently in trust "and will remain in trust in keeping with our obligation to the public."

"The transport commission has in its bureaucratic wisdom seen fit to guess that Wardair will not be able to maintain these funds in trust. This order blithely ignores a

Continued on Page 2

LOCAL NEWS

SECOND NEWS SECTION

No

By JOHN MATTERS

The long wait for open-heart surgery in B.C. is endangering the health and the lives of those who need the operations.

Typical is Anthony Wilson, a 53-year-old Victoria businessman who learned in late October that one of his heart's valves needs to be replaced.

But he must wait — that's if he survives — until at least

Wilson, with

Keenan on Pollut

Worri

Charles Keenan, former director of the B.C. Pollution Control Branch, said Thursday that during his 10 years with the provincial government he never saw any scientific evidence to justify

'Slithering By Post-L

Politics have "slithered" into the board room of the Greater Victoria school board, trustee Dr. Donald Shorting said Thursday night.

Shorting, defeated Monday in an unprecedented competition for the position of board chairman, was tendering his resignation as "perennial vice-chairman of this board."

Shorting was re-elected vice-chairman after being defeated by Allan McKinnon as chairman.

★ ★ ★

At the same time Shorting said he was not prepared to carry on as education committee chairman, and that he does not plan to complete his term as trustee due to expire December 1972. He said he understood that other trustees have the same idea. He would not elaborate.

"In my opinion," said Shorting in his statement to the board, "There is no animosity at the board table.

"However, there is an element of suspicion which disturbs me, particularly when I see the prime responsibility of this board — the education and welfare of children — being somewhat clouded by the politics that have slithered into this room."

★ ★ ★

Shorting said that it is his belief that the position of vice-chairman on the board should be a training ground for the chairmanship.

"Having reached the level of my incompetence I think it would be in the best long range interests of this board if I were to return to a level of competence.

"Therefore I tender my resignation as perennial vice-chairman of this board."

Shorting said he had met with chairman McKinnon Wednesday and told him that he (Shorting) would not continue as chairman of the education committee.

"I have heard that I am 'too closely associated with administration.' I feel this

t.

Cloudy, Drizzle

★ ★ ★

Weather details On Page 2

*****

10 CENTS DAILY
15 CENTS SUNDAY

Dogfish

aid the dogfish cargo, caught in the Gulf rgia, probably will be destroyed. The y pollution was thought to come from n and other food consumed by the fish.

dogfish, a member of the shark family, o more than three feet in length and is l off the West Coast. In May, 1969, es Minister Jack Davis invited the se to catch the fish off the West Coast in es of creating a new industry.

—CP

ound Paul Rose defiant

) Slogans houted Trial Set

L (CP) — A defiant Paul Rose, policeman, shouted a terrorist slogan ıy after he was ordered to stand trial napping and murder charges arising er slaying of Quebec labor minister

e le FLQ" echoed by en facing acques Simard, 23, e, 19. They jury trial

s found in

contempt for an outburst of profanity directed at the judge, and is to be sentenced Jan. 18.

Lancott also was cited for contempt later, after screaming at the judge when told his trial would not take place until the March assizes.

"You have to have orders from your big boss before you can set a date," Lanctot shouted. "You have to await orders from your damn big boss."

The four were sent directly to trial under preferred indictments, which permits the Crown to bypass the usual

Continued on Page 2

less ıter Down

PI) — The rican Im- g with all mile from the coast ay. vessel, be- rew of 23 to Monday she egrees and t of water shifted in niles from ,000 miles

French Plan H-Bomb Push

PARIS (Reuter) — France has decided to push ahead with rapid development of an H-bomb system expected to be operational within five years, official sources said Thursday.

The Daily Colonist.
(ESTABLISHED 1858)

SECOND NEWS SECTION — VICTORIA, BRITISH COLUMBIA, FRIDAY, JANUARY 8, 1971 — PAGE SEVENTEEN

No Relief Seen for Heart Lineup

By JOHN MATTERS

The long wait for open-heart surgery in B.C. is endangering the health and the lives of those who need the operations.

Typical is Anthony Wilson, a 53-year-old Victoria businessman who learned in late October that one of his heart's valves needs to be replaced.

But he must wait — that's if he survives — until at least March before he is admitted to Vancouver General Hospital for the operation.

"I was told that I might last two years. As I wait, I am almost an invalid," he said in an interview. "I am not complaining because I might bump anyone else from the waiting list.

"Instead, I hope the 59 or so who may be on the list ahead of me will have their surgery earlier and those behind me will not have to endure what I have been going through."

—William E. John

Wilson, with dog Tinker

The operation needed by Wilson requires a heart-lung machine — equipment that takes over the functions of the heart and lungs, pumping and oxygenation — and it is now available only at Vancouver General and St. Paul's hospitals in Vancouver.

A Victoria cardiologist says he and an associate have 29 persons on a waiting list for open-heart surgery at VGH. Six have been waiting more than six months.

"In February, 1970, a patient would have had to wait four weeks. The person would have been given a date on which he could expect the operation, but today no such comparable date can be given."

He said he started writing letters about the problem last April, when it became obvious that the buildup of surgery candidates soon would get out of control.

Advice Not Taken

One of the letters asked VGH to keep its open-heart operating room open during the summer holidays but the hospital did not take the advice. Nevertheless, explained the cardiologist, he has had excellent co-operation with the surgeons there.

Dr. Scott Wallace, a general practioner who is Social Credit member of the Legislature for Oak Bay, says he is aware of one patient from Victoria who has died while awaiting heart surgery.

This was a particularly tragic case because the man was only 37 years old and had a family.

Other doctors here say they are seriously concerned about the apprehension of their patients as they wait for months for an operation in Vancouver. The upset it is causing families is indescribable, they add.

When B.C. Health Minister Ralph Loffmark first heard of the wating lists in November, he asked the B.C. Medical Association to look into the possibility of expanding open-heart surgery in B.C.

More Centres

There have been suggestions that Royal Jubilee Hospital in Victoria and possibly Royal Columbian Hospital in New Westminster might be the next centres for open-heart operations.

However, such a development would not be until autumn at the earliest because hospitals first would have to assemble teams of adequately trained nurses and technologists and find the money — between $60,000 and $100,000 a year — to run each unit.

Two or three surgeons capable of open-heart work already are practising in Victoria.

However, Wallace says inauguration of open-heart surgery here is not the immediate solution. At once, he says, steps must be taken to make more beds available in Vancouver for persons recovering from such operations.

"I am a little disturbed that beds available for heart surgery might instead be now occupied by women having abortions," says Wallace.

His suggestion that abortion cases are partly responsible for the long surgical waiting lists at VGH was corroborated by other doctors and, without citing the specific problem, Loffmark said in a letter to a friend of Wilson's:

"I might also mention that an effort was made to increase the number of beds available at Vancouver General Hospital for heart work by making available certain beds in the Willow Chest Pavilion.

"Unfortunately, there arose a difference of opinions between Vancouver General Hospital and Willow Chest staff as to how nursing care was to be administered. Consequently, the facilities in this field have not been extended as quickly as had been hoped for," added the minister.

Demand Growing

The demand for more open-heart surgery has increased as a result of B.C.'s population growth, particularly in the age group that is prone to heart disease.

However, nothing has contributed more than a new operation described as the vein bypass graft, which has become extremely well-established during the past three years.

Dr. Dudley Johnson, a Milwaukee surgeon who was among the first to attempt such an operation, has taken portions of veins from the legs of more than 1,000 patients and grafted them to the exterior of their hearts.

The portion of vein is run from the aorta, the major vessel at the top of the heart, to a channel in the heart's wall that has been narrowed by disease. It is looped over the diseased portion of the vessel, thus assuring a blood supply to the muscles.

Venous Bypasses

When the muscles of the heart run short of oxygen the problem is generally manifested by sharp chest pain and often a seizure that is called a myocardial infarction.

One Victoria specialist has sent about 20 patients to the mainland for venous bypasses. For example, one who was extremely sick and often suffered hour-long seizures can now walk and run four miles non-stop. He had the operation eight months ago.

The operation needed by Wilson will involve a valve inside the heart, however.

A year ago, before the bypass operation became popular, there was a steady, predictable stream of heart disease such as Wilson's and the Vancouver surgeons and hospitals were able to keep up with the demand.

Another Victoria doctor says patients as young as 33 years old have been on the waiting lists in Vancouver.

"Waiting for an operation like this is a real strain, a cruel thing," he explained. "You sit down with the patient and tell him he has a 90 per cent chance of surviving the operation. But then you don't know the date for the surgery and very often you can't even give a predictable day."

When Wilson went to Vancouver on Nov. 27 for an interview with his surgeon, he was told that he was 15th on the doctor's waiting list.

Because of internal problems at VGH, says Wilson, that surgeon could do only one open-heart operation a week.

Wallace said surgeons and cardiologists brought the problems to his attention and he took them up with Loffmark, who reconstructed the BCMA-B.C. Hospital Insurance Service advisory committee on open-heart surgery.

Further Review

When the last survey was made in 1966 of open-heart facilities in B.C. it suggested another review in five years. Loffmark has asked the committee to produce another five-year projection.

"The figures and information already available strongly suggests there are enough cases on Vancouver Island for such a facility here," said Wallace. "I recognize the need for a unit in Victoria and I have no hesitation in stating that we have the professional talent for a first-rate heart unit."

Keenan on Pollution:

Worries Overplayed

Charles Keenan, former director of the B.C. Pollution Control Branch, said Thursday that during his 10 years with the provincial government he never saw any scientific evidence to justify the anti-pollution laws that are in effect today.

Before going to the PCB, from which he resigned in 1969, he was director of public health engineering with the B.C. Public Health Service.

Keenan told a luncheon meeting of the Victoria Rotary Club that his observations have been based on experience — he has dealt with thousands of complaints, visited every part of the province and has read all available literature on pollution control, he said.

An engineer now with a private firm, he said it was important that logical facts be placed before the public. During his days with the PCB, for example, many of the persons he encountered did not seem prepared to deal with facts, he said.

While those persons said they were talking about pollution, they actually were talking about change.

"The present (pollution) hysteria is not because of change — we have accepted that — it's the rate of change," said Keenan. "It's the abrupt shock that is felt when one suddenly comes face-to-face with his future."

★ ★ ★

He said environmental issues were becoming the doctrine of a new religion led by ecologists, a breed of scientist that has not yet established itself in society.

In pollution control, he said terms of reference sometimes are "unrealistic and impossible."

"Is there a practical solution? Or are the preachers of doom right? I think there is an answer, a positive answer. What we want is far-sighted planning, population included."

Keenan said the anti-pollution bandwagon had served its purpose — it brought society's attention to waste and excesses — and it is now time to look at things realistically.

The people, as owners of the country, have a right to demand pollution control but to make such a control a success there must be a contribution from public funds, he said.

"Otherwise, you would have authority without responsibility. From time to time, the public should reassess the equity of its demands," said Keenan.

★ ★ ★

An example of a pollution control cost-sharing formula might be one-third contributions from both the federal and provincial governments and the discharger.

This was an "over-simplified" example, said Keenan, but it would give the people the right to dictate how tough the standards should be. In addition, at the end of each year, the public would get the bill for its demands.

Keenan said it also was important that society, when considering the cost of pollution control, take into account other priorities, such as medicare, hospitals, schools, recreation and public transportation.

—William E. John

Keenan

'Slithering Politics' Seen By Post-Leaving Trustee

Politics have "slithered" into the board room of the Greater Victoria school board, trustee Dr. Donald Shorting said Thursday night.

Shorting, defeated Monday in an unprecedented competition for the position of board chairman, was tendering his resignation as "perennial vice-chairman of this board."

Shorting was re-elected vice-chairman after being defeated by Allan McKinnon as chairman.

★ ★ ★

At the same time Shorting said he was not prepared to carry on as education committee chairman, and that he does not plan to complete his term as trustee due to expire December 1972. He said he understood that other trustees have the same idea. He would not elaborate.

"In my opinion," said Shorting in his statement to the board, "There is no animosity at the board table.

"However, there is an element of suspicion which disturbs me, particularly when I see the prime responsibility of this board — the education and welfare of children — being somewhat clouded by the politics that have slithered into this room."

★ ★ ★

Shorting said that it is his belief that the position of vice-chairman on the board should be a training ground for the chairmanship.

"Having reached the level of my incompetence I think it would be in the best long range interests of this board if I were to return to a level of competence.

"Therefore I tender my resignation as perennial vice-chairman of this board."

Shorting said he had met with chairman McKinnon Wednesday and told him that he (Shorting) would not continue as chairman of the education committee.

"I have heard that I am 'too closely associated with administration.' I feel this criticism is based on ignorance.

"In my opinion being closely associated with administration 'is equivalent to involvement and happens to be the manner in which I practice my profession.

★ ★ ★

"Since at this time I do not plan to complete my current term (and I understand I may not be alone in this feeling), I think it would be better to have other members of this board becoming involved at the committee chairman level."

Shorting was elected to the school board six years ago, and re-elected for his fourth term in December.

After serving as vice-chairman of the board, he was generally expected to gain the chairmanship at Monday's meeting.

However, in a secret ballot, he was defeated by relative newcomer and an avowed opponent of proliferating administration, Allan McKinnon, who has completed two years on the board and who topped the polls in the December elections.

★ ★ ★

Dr. H. A. W. Knight was elected vice-chairman in place of Shorting.

Shorting said after the meeting that he has not made a definite decision on his future as a trustee, but at this time he intends to stand down in December at the end of one-half of his two-year term.

Seen In Passing

Bishop Dziedziuch trimming shelves in the paint store where he is a salesman. (He lives at 207 Raynor, with his wife **Judy** and their son **Kevin**, 7 months, and Judy's parents, **Mr. and Mrs. K. W. Nash**. Bishop's hobbies are oil painting and ice hockey) . . . **Dave Humphries** visiting an old friend . . . **Dave** and **Barb Cutler** discussing the new addition to their home . . . **Shirley** and **Charlie Becker** recalling old times . . . **Patricia** and **Rene Bouchard** visiting from Montreal . . . **Harold Thorsen** talking to **Lee Whitmore** . . . **John Hicks** riding his bicycle . . . **Doug Speakman** driving his car through town . . . **Bill Gault** buying a new home . . . **Shirley Low** typing . . . **George Jakubowski** celebrating another birthday . . . **John McDonald** finding a cure for the hiccups . . . **Les Collier** looking forward to returning to work . . . **Al Broe** still thinking about the last Stanley Cup.

Bishop

Goodbye Juan de Fuca

New College's Name Official: Camosun

By NANCY BROWN

For those who like to name colleges, how about Camosun?

Better than Juan de Fuca?

It had better be. For, as of Thursday night it was goodbye Juan de Fuca and hello Camosun — a change in names for a college that hasn't really been born yet.

The college, — due to open in September — is to be named for an Indian maiden changed to stone at the site of the present Gorge Bridge. (Her grandfather was changed to stone, too, so there was no discrimination.")

Before the September plebiscite Greater Victoria school trustees plumped for Juan de Fuca College.

However, critics said later that the last part of the name could be denigrated by changing it to a four-letter word through association with the abbreviation for university and changing the pronunciation.

★ ★ ★

In December college councillors considered this, drew up a new list of names and after further votes cut the list down to Camosum or Maquinna, but left final decision to the incoming council.

Thursday night the lists were opened again and councillors added Emily Carr, Songhees and Discovery to the vote.

Councillor Peter Bunn did suggest College X but that suggestion was ignored as were several Indian names from councillor Carron Jameson.

★ ★ ★

He explained that the names had local application, and sounded fine in the Indian — they lacked something in the translation, however.

His ideas included Kohnguksen (Runny Nose), Whosaykum (muddy place) and Chikowith (big hips).

Jameson also suggested that the original Juan de Fuca name could be kept if a motto were added — honi soit qui mal y pense (evil to him who evil thinks).

All his ideas were ignored, but he did explain the legend of Camosun.

She was an Indian maiden who was weeping beside the Gorge because she had to leave such a beautiful place where food was plentiful.

Along came Hayls (the transformer) who usually concerned himself with birds and mink. He took pity on her and turned her to a stone beneath the water so that she would always have abundant food.

★ ★ ★

Just for good measure Hayls transformed the grandfather on the other side of the Gorge to another stone.

The college council was also informed that there were 223 applications from Canada, the United States and the United Kingdom for the position of president of Juan de Fuca — whoops — Camosum College.

Curtis Flays Anderson

David Anderson, the Liberal MP for Esquimalt-Saanich, talks too much and infrequently answers letters, Saanich Mayor Hugh Curtis said Thursday.

Curtis said in an interview that he was certain he was not the only person in Greater Victoria who feels this way.

"I believe a number of us are becoming quite tired of the short-tempered, long-distance pronouncements of David Anderson, who is always ready to talk to the media but is rarely available for direct consultations with those of us who have a direct responsibility to the electorate," said Curtis.

"He is often relatively incorrect, his replies to correspondence are rare and he is quick to criticize, often without thought.

"His attacks on Victoria Mayor Courtney Haddock in recent weeks and months are totally unjustified and unbecoming," added Curtis, referring to Anderson's suggestion that a $7.5 million performing arts centre urged by Haddock could not possibly come out federal Centennial 71 grants.

Curtis said Anderson "has become impressed with his own performance while at the same time his interest in his riding and Greater Victoria generally has diminished."

"I have sought his guidance and assistance on rehabilitation of the Gorge - Portage Waterway, a project on which he could be of great help. In view of his frequently-stated concern for the environment, we would expect he would be deeply, directly and actively involved with us in this work.

"Instead I have received fairly routine replies to my letters on this topic," added Curtis.

The mayor also said Anderson was invited to attend the opening of Hampton House, a federal-provincial low-cost housing project in Saanich. The municipality was anxious that Ottawa be represented.

"Instead, he did not reply to our invitation one way or the other although there was a verbal comment passed on through his brother, Malcolm."

Curtis said he hoped Anderson would "regain a little humility," co-operate with, rather than continually chastise civic government, and pay more attention to the people of his riding and the Capital Region.

Airways Ignore Forecast

With today's weather forecast calling for rain and fog in the Victoria area, both Air Canada and Pacific Western Airlines say all flights are on schedule until further notice.

Ferries are all expected to run on time.

Five flights into Victoria were cancelled by PWA Thursday and Air Canada postponed the morning flight from Vancouver to Victoria because of the fog.

Choices For Weapons

If reserve armed forces units in Victoria are suddenly called to arms for a real emergency, they would have three choices:

- Phone the regular army headquarters at CFB Esquimalt to have their weapons released from storage.
- Borrow the few available .22-calibre rifles that are operational from the militia's cadet corps, which uses them for target practice.
- Find a quartermaster who would withdraw reserve forces drill weapons from the Bay Street armory, then bluff the enemy. Drill weapons are inoperative.

The reserve's real weapons were removed for security reasons to CFB Esquimalt during the FLQ crisis.

They're still there and a base spokesman said Thursday they would be restored to their proper place in the Bay Street armory as soon as new security measures there are put into effect.